Full Results Holiday Sports, Saanich Fair

Weather: Sunny and Warm
Details on Page 5

Victoria Daily Times

The Home Paper
TELEPHONE 2-3131
Circulation (to 8 p.m.) ____2-3131
Classified (to 8 p.m.) _____2-3131
NIGHT
Night Editor (to 11 p.m.) 2-3135

VOL. 123, No. 208 • VICTORIA, B.C., TUESDAY, SEPTEMBER 4, 1956 —24 PAGES • PRICE: 10 CENTS SATURDAY, 14 CENTS

SHE'S A HONEY — BEST IN SHOW

Tired but happy are Patsy Anne and her mother, Mrs. C. Lynch, 847 Villance, after Saanich 50th birthday party on weekend. Patsy Anne, who is 23 months, was judged best baby of show held as part of day-long celebrations at Beaver Lake. Nearly 100 babies entered. (See Page 3).

Canada Holiday Toll 75, Mishaps Kill 14 in B.C.

LIFEGUARDS SAVE 40 FROM GIGANTIC WAVES

DURBAN, South Africa (Reuters)—Lifeguards Monday dashed into the surf here and rescued nearly 40 bathers sucked into deep water by huge waves.

It was one of the biggest mass rescues in the city's history.

People screamed in panic as they were washed out to sea and after being dragged to safety several collapsed on the beach. Nobody was drowned.

CAMPAIGN BOILING

Election Drive Nearing Climax

By NORMAN CRIBBENS, Times Political Reporter

British Columbia's bitter election battle enters a climatic phase this week with party leaders stumping the province and party organizations going all out to capture voters before the Sept. 19 polling day.

From his hometown of Kelowna today, Premier Bennett started a blitz tour of the Okanagan, while Premier T. C. Douglas of Saskatchewan flew to B.C. to spearhead an all-out CCF drive ranging from Fort St. John in the Peace River to Victoria, Vancouver and Abbotsford.

Mr. Douglas flew to Vancouver today after addressing meetings at Fort St. John and Dawson Creek. He arrives in Victoria tonight at 6.45 and will address a mass CCF meeting in the Central Junior High School at 8 p.m.

PAYING BACK

In his own words, he is "returning the compliment paid us by Premier Bennett when he campaigned against us in the Saskatchewan election."

Speaking with Premeir Douglas here will be CCF candidates Frank Snowsell (Saanich), Elvan Walters (Esquimalt), Neil Hindle, William Caird and Mrs. May Campbell (Victoria) and P. H. Thomas (Oak Bay).

[illegible] p.m. Wednesday, the CCF will have a slate of 51 candidates in the field. This is one short of a complete slateas the CCF is not contesting Tom Uphill, Labor Independent member for Fernie.

SOCRED SLATE FULL

Social Credit now leads the field with a complete slate of 52. Liberals and CCF are close on their heels with 51 each. Conservatives have 18 and Labor Progressive 10.

At Dawson Creek, Premier Douglas declared the CCF was not taking over B.C.'s election campaign forthe CCF party.

"We are merely lending a hand."

He saidthe CCF believed in three kinds of ownership,—private, co-operative and public.

"We believe certain industries are monopolistic in character. They are monopolistic if they control the life of a community. And industry, which controls the life of any community, should be owned by the people."

He said Saskatchewan's power corporation will have brought electricity to 40,000 farms by the end of the year, whereas only 19,000 farms had been electrified in B.C.

"The residential natural gas rate in Saskatchewan averaged 66 cents a thousand cubic feet compared to a $1.16 rate when Vancouver gets natural gas this fall," he declared.

George Gregory, seeking reelection in Victoria as Liberal candidate, left today for a southern B.C. tour in which he will address six meetings in five days.

Gregory recently retired from handling the defence of Vancouver lawyer David Sturdy in order to bring the Sommers Sturdy case before the electorate.

Russia Ready To Buy Canadian Fish Machinery

OTTAWA (CP) — The Russian fisheries delegation touring Canada has opened negotiations with a Toronto manufacturing firm for purchase of Canadian fish processing equipment.

Soviet Fisheries Minister A. A. Ishkov told a press conference today that Russia will buy many machines already seen by the delegation.

He said it wouldn't be reasonable to set up a new industry to build fish processing machinery in the Soviet if the machinery can be purchased now from Canada.

Fisheries Minister Sinclair, who accompanied Mr. Ishkov to the conference, disclosed that the negotiations for purchase [illegible] tween Mr. Ishkov and the John Inglis Company.

Mr. Ishkov and his associates, who have completed at tour of east coast fisheries, will leave by plane Wednesday for a similar tour of the west coast.

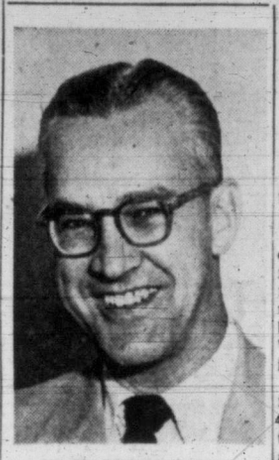

FRED HUTCHINSON

Final Rites Friday for Cougar Chief

Funeral services will be held at Christ Church Cathedral Friday at 2.30 for Fred P. Hutchinson, former general manager of the Victoria Cougar Hockey Club, who died Sunday while golfing.

He is survived by his wife, Nellie, at 615 Cook Street; three brothers, Theodore Huchthausen in Minneapolis, John Huchthausen, Ossining, N.Y., and Chaplain Walther in Germany; also three sisters, Mrs. O. Posselt and Mrs. E. J. Olson, both of Minneapolis, and Dr. Lane Carr of Riverside, Calif. (See story page 8).

WIRE BRIEFS

Pinpoint A-Test Site

TOKYO (AP) — Japanese scientists said today they have pinpointed Russia's nuclear test site in a sparsely settled region some 100 miles west of China and 500 miles north of India. (See also Page 2).

Nixon's Dad in Coma

WHITTIER, Calif. (AP)—Frank Nixon, 77, father of Vice-President Richard Nixon, lapsed into a coma today such as, his physician said: "usually precedes death."

Night Club Explodes

FORT WORTH, Tex. (AP) —Paul's Club here blew apart early Monday in what was called the city's worst explosion, causing an estimated $100,000 damage to the area. Two persons were injured.

10,000 Homeless

HONG KONG (Reuters)—Typhoon Dinah blew itself out over the Chinese mainland today after killing five and injuring 13 in Formosa and leaving a number of fishing boats missing. Dinah's 100-mile-an-hour winds destroyed or damaged 800 homes in Formosa Monday, leaving at least 10,000 homeless.

Bomb Wounds Briton

NICOSIA, Cyprus (AP)—British soldier was wounded and a Cypriot policeman narrowly missed assassination by time-bomb on Cyprus today.

The campaign of violence against British rule showed no sign of letting up as French and British military supplies poured ashore in a buildup to meet any crisis over the Suez Canal.

Jammed Roads Kill 538 in U.S.

By The Canadian Press

At least 75 Canadians died accidental deaths during the Labor Day weekend, according to reports from all parts of the nation.

Ontario and Quebec accounted for 52 of them, and 14 of the fatalities were in B.C. Another fatality today, when an unidentified elderly man was struck by a car at Whalley, near New Westminster, was not included in the holiday total.

A Canadian Press survey from 6 p.m. local time Friday to midnight Monday shows 46 traffic deaths, 14 miscellaneous and 15 drownings, five of them in a single boating mishap at Kenora, Ont.

Seven of the B.C. victims were killed in traffic accidents, two were drowned, and five others died in miscellaneous mishaps.

Fred Gass of Trail was killed when his car plunged over a 300-foot embankment late Monday. An unidentified woman passenger was injured.

Michel Pete of the Chu Chua Indians was drowned in the North Thompson River, 65 miles north of Kamloops.

James Dubpermell, 23-year-old Seattle school teacher, died in a 100-foot fall on a mountain seven miles north of Harrison Hot Springs, 75 miles east of Vancouver.

The mishap occurred Sunday while he was climbing in the Rainbow Falls area wth a companion. A rescue party reached him Sunday night but it was not until Monday night his body was brought out by a U.S. navy helicopter from Sand Point, Wash.

James A. McLeod and his wife, Lina Barbara, of Kamloops, were killed Sunday when their lght car crashed more than 700 feet down an embankment from the Hope-Princeton highway, 30 miles west of Princeton.

In another double fatality, CNR section foreman Stefan Bylycia of Hutton, and Samuel Beercroft, CNR relief roadmaster, were crushed to death by burning logs that fell from a plat car at Hutton, east of Prince George.

Other traffic victims were Mrs. Gertrude Hawkins, 60, of Vancouver, fatally injured when she was struck by a car Sunday night; Sharon West, 16, of Dawson Creek, killed on the Alaska Highway, 31 miles from Dawson Creek; Douglas Harvey of Dawson Creek, killed when his truck went into a ditch on the Hart Highway, tnd Mrs. Fred Sweishoff of Grand Forks, who died in hospital at Trail after she was hit by a car Saturday.

Harold Burrows of Burnaby, B.C., was drowned Sunday when he fell from a boat on Lake Tulameen in the Princeton area.

James Patrick McGill, 19, believed from Port Moody, was killed when he fell from a hotel window at Kamloops.

Mrs. Jessie Munson of Vancouver, died instantly when she fell from the back verandah of her home to a concrete sidewalk nine feet below. Police believe she fell through a broken guard rail while shaking out a rug.

Fishing Trip Ends in Tragedy

In the United States the highway death rate dropped in the closing hours of the Labor Day holiday weekend Monday night and the United States safety council held out hope that the final toll would fall for the [illegible] deaths.

Although millions of homeward-bound motorists were jamming country's highways, an Associated Press survey reported only the relatively low number of 46 traffic deaths in a seven-hour period between 4 and 11 p.m. EDT. That raised the traffic-leath toll to 402. In addition, there have been 74 drownings and 62 deaths from miscellaneous causes for an over-all total of 538.

The worst holiday fatality in Canada was at Kenora, Ont., where five persons drowned Monday in a boating accident on the choppy waters of Lake of the Woods.

The victims: Mrs. Margaret Baker, 23; and Mr. and Mrs. Gordon Wieser, both 24, all of Kenora; Mr. and Mrs. [illegible]

A sixth member of the party, Robert Ebers Baker, 27, of Kenora, husband of one of the victims, was able to swim to shore.

The body of Mrs. Baker was recovered a few hours after the accident. It had remained afloat, suspended in the water by an air-inflated windbreaker. Dragging was started today for the other bodies.

The mishap occurred off Spruce Point near Ptarmigan Bay, 15 miles southwest of Kenora and six miles from Clearwater Bay, where the trip started.

Militiamen Patrol Town As Negroes Start School

CLINTON, Tenn. (AP) — Nine of 12 negroes enrolled in Clinton high school reported for classes today and many of the 796 white pupils stayed away as militiamen, busy during the night quelling a mob at nearby Oliver Springs, patrolled this centre of anti-integration tension.

While some of the white students lined the entrance jeers [illegible] the school's front entrance just before the 8.30 a.m. opening bell. Three negro girls arrived by private car and entered by a side door.

The comparatively quiet resumption of classes at the school, which integrated white and Negro students a week ago, was in sharp contrast to a tumutuous night in which a national guard force raced to Oliver Springs to put down a gun-shooting mob.

TROOPS CIRCLE AREA

National guardsmen in jeeps circled the block around the school as the students began arriving.

Adjutant General Joe Henry, commander of the guardsmen, mounted the school steps and talked briefly to the white pupils congregated outside. He suggested they go to their classes. The assistant athletic coach, Ronald Gust, joined Henry. He told the pupils "I think we ought to go to school." About 20 boys followed him in.

School officials later estimated attendance at about 50 per cent.

UNDER INJUNCTION

As the school doors opened U.S. Marshal Frank Quarles stood on the school steps and read a federal court order putting the entire citizenry of Clinton under injunction.

Few citizens were in the crowd to hear the order, issued Monday night. The injunction bans anyone from interfering with the peaceful integration of the Clinton high school.

At Mansfield, Tex., an Episcopal priest who walked into an angry mob to call for "Christian action," was led to safety today by a Texas Ranger when the racial demonstrators began arguing violently with him.

Rev. D. W. Clark of St. Timothey's Church in Fort Worth, Tex., was not harmed and no hand was laid on him.

The mob, which has vowed to keep Negro students out of the high school here despite federal court orders, was estimated at 150, far short of the 400 Friday. [illegible] earlier today announced that any Negroes who sought to register would be transferred to another school district immediately. Crowder made the announcement after conferring with school superintendent R. L. Huffman.

The priest told the crowd God had commanded man to love his neighbor.

One man exclaimed "Who is our neighbor?". Another de[illegible] rick.

Nasser Replies Tonight To Suez Control Plan

By JAMES M. LONG

CAIRO (AP)—President Nasser met today with his top advisers, presumably to frame his reply tonight to an 18-power plan for international control of the Suez Canal.

Prime Minister Robert Menzies of Australia also was in consultation with members of his five-country committee. The committee presented the majority plan of the London Suez conference to Nasser Monday.

The committee spokesman said Menzies so far has done most of the talking, but Nasser is expected to have his say at the evening conference. Nasser has rejected international control of the canal he seized July 26.

DENIES ULTIMATUM

Menzies committee spokesman took time to label as nonsense rumors afloat in Cairo that Menzies had handed Nasser an ultimatum.

"The atmosphere of the talks has been friendly with no sign of any hostility from either side," the spokesman said.

Despite the announced cordiality of the eetings, storm clouds still hung over Suez.

British and French military stores poured ashore at the British island base of Cyprus, 230 miles north of the Mediterranean entrance to the canal.

REQUISITIONS SHIPS

The French news agency said France's national defence department had requisitioned 45 merchant ships for duty with the "Suez squadron" in event of trouble over the canal.

The commander of Egypt's army said his forces are "strategically deployed to meet any situation."

Egypt's secret police arrested another British subject and charged him with spying. He is the fourth Briton to be arrester.

In Paris, the Suez Canal Company, operator of the canal before Nasser seized it, said in a statement it has ordered its pilots and other employees to stay on the job during the current Cairo talks.

PRAYER FOR TODAY

O Thou who didst remind us that we must become as little children, grant that we may share in their simplicity of faith. Make us teachable as little children. Shape us as a potter shapes the clay, Make us humble, expectant, trustful. Lead us in life's way for Jesus' sake. Amen.

Liberal Dares Martin to Debate Socred Books

VANCOUVER (CP) — Perry Millar, Liberal candidate for Vancouver-Burrard in the September 19 British Columbia election, has challenged Health Minister Eric Martin to a radio debate on the Social Credit government's bookkeeping record.

He sent a telegram Monday to the health minister, Social Credit candidate in the same constituency, to "defend the questionable bookkeeping practices of the Socred government." He suggested that the debate topic be, "How can the provincial taxpayers' dollar be clearly accounted for."

Soviets Admit Nina Hides In Embassy

LONDON (Reuters) — Nina Ponomareva, Russian discus throwing champion sought by British police, remained hidden in the Soviet embassy here Monday as her fellow athletes flew home to Moscow.

A Russian embassy official confirmed for the first time that Mrs. Ponomareva was in the Embassy, where she is immune from arrest.

"She will probably leave for Moscow in two or three days time," he said.

Nina, 27, brawny Olympic record holder, was tossed into the middle of a diplomatic storm by five feathery hats which a London store accuses her of stealing.

A court warrant has been issued for Nina's arrest because she did not turn up to face the shoplifting charge. Nothing except her presence in court can satisfy this.

The question is—what will happen when Nina leaves the Soviet embassy to go home? As soon as she steps out of the gates, her immunity ends and she can be arrested.

Despite the international repercussions of the affair, London police are dutifully keeping a watch for her. They were on the spot when the other Russian athletes flew off.

Injured Last Week, Cyclist Died Monday

Carl Nielsen, 73-year-old cyclist injured in a collision with a car on the Patricia Bay Highway last Thursday evening, died in Royal Jubilee Hospital Monday.

His death was the 12th of the year resulting from traffic injuries in the Greater Victoria area.

An inquest will be held at 11 a.m. Wednesday at McCall Bros. Funeral Home. Funeral services will be held Thursday at 3 p.m. in the chapel.

Mr. Nielsen, a widower, is survived by three sisters and two brothers in his native Denmark. He moved to Victoria from Alberta in 1940 and lived alone at 705 Piedmont.

The accident occurred at 5.45 p.m. as Mr. Nielsen was pulling out on his bike from Richards' Store at Elk Lake.

Saanich police said today he rode across the highway to get on to he northbound lane directly in front of an oncoming car driven by Gustave Steinbeck, 2718 Rock Bay.

Mr. Nielsen suffered head and leg injuries and his condition was described as poor when he was admitted to hospital.

MAYBE 'IT' WILL STILL LEARN TO 'MEOW'

Donald, No Daisy, Just Duck With Shattered Personality

BOTHELL, Wash. (AP)—Donald, the misnamed duck, is a creature with a puzzling personality. It isn't just a split one; it's high onto being shattered.

In the first place, says Mr. and Mrs. Edward Ringstad, the four-month-old waddler should have been named Daisy instead of Donald.

No. 2: She didn't have much justification for being born at all; a bantam hen, which wanted any old kind of egg to sit on, hatched Donald from a refrigerated one.

Lastly, Donald thinks she's a kitten. She was hatched about a week after the Ringstad's cat had kittens and moved right in on the feline family.

She tried to nurse from the cat without success, but started on a milk diet by eye-dropper. She went along as the mother cat taught the kittens to forage. For the first six weeks she slept with the kittens. She spurns water like any sensible cat.

She refuses to eat grain, preferring cat food. And she's crazy about horse meat.

"There's only one thing cats do that Donald can't," observed Mrs. Ringstad. "She can't meow."

Index to Inside Pages

Third Russian Nuclear Blast Revealed By U.S. ____ 2
Mrs. Murray Hurls Defi at Bennett ____ 2
Early Prairie Cold New Threat to Crops ____ 2
U.K. Trade Unions Spurn Cabinet Plea ____ 3
250,000 Hail Marilyn in Toronto Parade ____ 3
B.C. Herring Catch Below Last Year ____ 7

Ask The Times	13	Entertainment	11	Radio	18
Bridge	16	Finance	6	Sports	8, 9, 10
Classified	16	Island Digest	7	TV With Lee	17
Comics	23	Home Garden	5	Women	14, 15
Duchess of Windsor	7	Roberts	13	Your Horoscope	19
		Penny Saver	14		

Th' way thet Saanich fiftieth-year anniversary went off, some o' them kids are eagerly waitin' fer th' next one.

★ ★ ★

Looks like thet Russian gal athlete thet swiped th' hat has got th' boot.

★ ★ ★

They're hopin' Nasser's no means mebbe.

B.C. ELECTION ROUND-UP

Mrs. Murray Hurls Defi at Bennett

Mrs. Margaret Murray, wife of former Liberal Member of Parliament George Murray, will run as an Independent in Peace River South.

The fiery woman editor of The Alaska Highway News, announced her decision after she heard Premier Bennett say that Independent candidates are not acceptable as Social Credit candidates.

"Mr. Bennett cannot issue an ultimatum to me," Mrs. Murray said. "I shall run whether he wants me to or not. But I shall still support the Social Credit government for its northern development policy if nothing else."

Stanley Carnell is the official Socred candidate for Peace River South, which is being contested for the first time in this election.

* * *

The CCF have added Austin K. Greenway in Lillooet to their slate and Conservatives topped their nominations with the world-famous psychiatrist Dr. Brock Chisholm in Esquimalt.

* * *

Highways Minister P. A. Gaglardi will give the Social Credit government's endorsement to the candidacy of Robert Sommers in Rossland-Trail tonight. Agriculture Minister Kenneth Kiernan is billed to speak with Sommers later in the campaign.

* * *

James Smith, a teacher at Squamish Junior-Senior High School, was unanimously nominated by the Liberals in Boston Bar over the weekend, to contest the Lillooet riding. The nomination completed the Liberals slate of 52 candidates.

Smith said he would press for establishment of a railway commission "free of political influence" to control the Pacific Great Eastern Railway. He said he would also press for completion of the highway from Vancouver through Squamish to Lillooet.

John Beltz CCF candidate for North Vancouver, has promised to aid office workers "condemned to 52 weeks closed up in offices."

Hugh Ramsay, Liberal candidate for Saanich, will address a meeting in St. Andrew's Hall, Sidney, tonight, at 8 o'clock.

Dennis Williams, Vernon newspaperman and RAF veteran, has been elected Progressive Conservative candidate in the Salmon Arm riding.

Capt. C. R. Bull, Kelowna fruitgrower, has been nominated Liberal candidate in the South Okanagan riding.

Frank H. Abbey, Lardeau rancher, was nominated by Liberals of Kaslo-Slocan as their candidate.

Progressive Conservatives have nominated James A. Macauley, 27, and Winifred Caine, 66, for Vancouver-Burrard riding.

* * *

Felix R. Konge, 36-year-old sawmill operator, will be Liberal candidate for the Cariboo riding. An ex-wrestler, he is president of the Canadian Legion at Williams Lake.

* * *

There are 12,011 names on the voters' list for the North Okanagan electoral district. The number is 500 more than were on the last voters' list.

There were 3,000 new registrations this year but more than 2,000 names were deleted from the last list.

SURROUNDED BY HIS WORLDLY POSSESSIONS, John Bickford, 81-year-old pensioner, sits in the rain on the lawn of his Toronto home after being evicted by the sheriff. He claims he was the "victim of a quick deal" because he wanted to sell his home for cash to go back to England, his homeland, to see his son. He said he was promised $8,000 but never received any of it and he claims he has yet to receive any payment. His son died last January and now Mr. Bickford doesn't want to go back to England.

Early Prairie Cold New Threat to Crops

EDMONTON (CP) — Out-of-season cold weather has settled over Alberta and Saskatchewan and the weatherman says farmers in the two provinces will have "at least two nights to worry over possible frost damage" to their crops.

The weather office said Monday cloud had prevented any serious frost damage Sunday and Monday but it would be mid-week before temperatures crept slowly back to September norms.

The coldest Labor Day on record in Edmonton brought no lasting snow to any Prairie points although there were a few snowflakes in the air in a light precipitation west of Calgary in the foothills. The snow, a little of which fell overnight in Edmonton and Calgary, melted as soon as it hit the ground.

A light frost was reported throughout southwestern Alberta Sunday and Monday but it was insufficient to cause real crop damage.

FROST IN CALGARY

Overnight temperatures Sunday fell to a record low for Sept. 3 of 33 in Edmonton and tied the record at Calgary, the coldest spot in the West, at a freezing 28.

The previous low in Edmonton for Sept. 3 was 49.8 on Sept. 3, 1952, while the temperature dropped to 28 in Calgary Sept. 3, 1929.

In Saskatchewan the coldest point was Swift Current where the temperature dropped to 33 Sunday night. Prince Albert and North Battleford temperatures were only two degrees higher while Saskatoon and Regina had overnight lows of 36.

Heavy Rains Downgrade Wheat Crops

WINNIPEG (CP) — Government officials said today that heavy rains which halted harvesting last week will likely cost Manitoba farmers thousands of dollars in reduced grades and yields.

Some grain authorities said wheat would drop at least one grade through bleaching caused by rain. Shelling and lower bushels weights would reduce yields by as much as 10 per cent in many areas.

Heaviest losses and longest delays were expected in eastern and northern sections of the province where about two inches of rain fell.

In the Red River valley, and northwestward to the Swan River district, combining is not expected to get under way again until late next week. Officials said that if current unfavorable weather persists, the lull may be longer.

Government officials said there was still a distinct threat that frost will cut into Manitoba special crops. Flax is generally 10 days to two weeks from maturity and soybeans and sunflowers are susceptible to severe frost damage.

NOW IS THE TIME TO ORDER NEW Underwood "150" TYPEWRITERS

Ask us for a trial in your own office — no obligation.

Underwood Limited
762 FORT STREET
CALL 3-8621

Third Russian Nuclear Blast Revealed by U.S. Atomic Chief

WASHINGTON (AP) — A third explosion in the series of Russian nuclear tests in Siberia was announced Monday by the Atomic Energy Commission.

An AEC statement, issued by chairman Lewis L. Strauss, said the latest blast Sunday was about the same size as the two the Russians have acknowledged setting off Aug. 24 and Aug. 30.

President Eisenhower announced the two earlier detonations and for the first time located the site of the secret Russian proving grounds as in southwest Siberia. Moscow radio later confirmed the tests were under way and said the Soviets were perfecting "nuclear weapons" suitable "for arming of different kinds of troop formations."

Whether the devices are atomic or hydrogen bombs had not been revealed. But Eisenhower pinned the size of the first blast at "less than a megaton," which is the equivalent explosive force of 1,000,000 tons of TNT.

Asked Friday if the latest Russian tests would mean any changes in the U.S. defence planning of spending, the president said none were indicated.

ANCIENT MAMMOTHS

Dinosaurs dominated the earth for millions of years up to the end of the mesozoic era 50,000,000 years ago.

HEAR
the distinctively different new
RADIOEAR HEARING-AID
WEAR IT AS YOU CHOOSE

The new Radioear Hearing-Aid is the full-powered all-transistor hearing-aid that is so versatile, it may be worn as an attractive pair of glasses one minute, and the next be converted for wear in many other ways.

VICTORIA HEARING-AID CO.
326 Yarrow Bldg., 625 Fort St. B. S. H. TYE

AT WILLOWS BEACH

4,000 See Thrilling Powerboat Regatta

The Oak Bay waterfront echoed for close to four hours Monday afternoon with the high-pitched whining of some 20 powerboats competing in the annual Labor Day regatta.

A crowd of close to 4,000 holidayers watched the antics of the bouncing hydroplanes and runabouts from Willows Beach.

The sea was flat and referee Graham Fraser of Vancouver said over-all conditions were near perfect.

Only one accident marred the afternoon. That occured when Jack Butterworth of Port Alberni, driving the 136-inch hydroplane Miss Mischief owned by George Mowatt of Port Alberni, piled into a submerged log.

BOAT SALVAGED

Butterworth escaped unscathed when the craft flipped over and sank after the shaft and propeller were twisted in the crash and a hole torn in the bottom. The boat was recovered and towed to shore.

Butterworth was travelling at about 45 miles an hour at the time, getting set for the start of a race.

The meet was directed by the Victoria Inboard-Outboard Association and attracted boats from Island and Mainland groups.

George Murdoch, chairman of Oak Bay council's celebration committee, opened the regatta.

The coveted Native Sons of Canada Trophy was won by Jim Simpson of Port Alberni in Nemesis, who drove to victory in the outboard marathon.

Most exciting race of the day was the Crackerbox (inboard runabout) class, won by Ron Bestward of South Burnaby in Firecracker after a five-lap duel with Ken Cameron of Victoria in Hot Canary and Phil Wilkinson, Victoria, in the Maggie 2.

Lucky ticket in the draw for an 11-foot open car-top runabout with six-horse motor was held by Robert C. Watt of 721 McKenzie.

RESULTS IN DETAIL

B Class Utility Runabout—1, Percy Stacey Nanaimo, in Tweety Two; 2, Mike Meeker, Mission City, in Airborne II; 3, Arden Waite, Youbou, in Whoops.

B Stock Runabout—1, Phil Wilkinson, Victoria, in Naggie 2; 2, Ken Cameron, Victoria, in Hot Canary; 3, Bill Raybone, Victoria, in T-D-US.

Crackerbox Inboard Runabout—1, Ron Bestward South Burnaby, in Firecracker; 2, Ken Cameron, Victoria, in Hot Canary; 3, Phil Wilkinson, Victoria, in Maggie 2.

[illegible] Brock Robertson, Victoria, in Yehudi II; Dave McKay, Vancouver, in Bern-Em-Up.

B Stock Outboard Hydro — 1, Bill Young Vancouver, in Alky Two; 2, Ken Fowler Alberni, in No Name; 3, Doug Heard Vancouver, in Gandidancer. Port Alberni, in Nemesis; 2 Bill Young, Vancouver, in Gotta Go; 3, Alex Stevenson, Nanaimo.

Outboard Marathon—1, Jim Simpson, Port Alberni, in Nemesis; 2, Bill Young, Vancouver in Gotta Go; 3, Alex Stevenson, Nanaimo.

Local Outboard Runabouts—1, Roy Storey; 2 Bert Lane; 3, Wilf Hughes.

Open Inboards—1, Ron Bestward, South Burnaby; 2, Al Wilson, Victoria; 3, Jerry Day, Victoria.

FURNESS to BRITAIN
Via Panama Canal

Pacific Northwest, Oct. 21
Pacific Fortune, Nov. 22
Pacific Reliance, Dec. 22
Pacific Unity, Jan. 18
B.C. Port

There is space available on these 12-passenger cargo ships with comfortable, spacious single and double staterooms, with bath, attractive Lounge and Dining Saloon with large deck space. Enjoy a vacation cruise to England via the Panama Canal.
Return by the Furness Line ships from Liverpool to Halifax or Boston. See us for fares and sailing dates.

GEORGE E. WILLIS
Western Canada Travel Service
602 Courtney Street — 2-4712
Between TCA and Bus Depot

181

A VOTE FOR
Justin V. Harbord
Progressive Conservative Candidate for

JUSTIN HARBORD

OAK BAY
IS A VOTE FOR:
Restoration of the Dignity of the Legislature!

PLUS

- Economy in Government.
- Protection of the Rights of the Small Lumberman and Logger, Assuring a Future for this Industry and its Employees.
- Fair Treatment, Freedom from Political Interference, and better Salaries for Civil Servants.
- Restoration of Integrity in Government.
- Restoration of Effective Opposition.
- Recognition of the Importance of the Rights of the Individual and his School Board, Hospital Board and Council.
- Honest Accounting and Careful Budgeting.
- A government operated (or subsidized) fast, low-cost ferry system between Victoria and the mainland, making it possible for lower Vancouver Island industry and its Oak Bay employees to stay here.
- The Platform of the Progressive Conservative Party as Published.

"I believe in a strong and effective opposition, and in the dignity of the legislature which was so obviously lacking in the last session. If elected, I shall devote my efforts to serving the people of Oak Bay and British Columbia. I earnestly solicit your vote."

NOW
$1.49 BUYS A WRITING MIRACLE!

NEW Scripto PUSH-BUTTON BALL PEN

GUARANTEED! Scripto PUSH-BUTTON WILL OUTPERFORM ANY BALL PEN YOU'VE EVER USED, OR YOUR MONEY BACK!

- CRYSTALLOY TAPERED POINT
- SEALED TRANSPARENT CARTRIDGE
- NEW SLIM-TRIM DESIGN
- MAGNIFICENT TWO-TONE COLOR COMBINATION

This SCRIPTO Revolving Service Station carries a complete assortment of SCRIPTO Pens, Pencils, Leads, Erasers and Ball Pen Refills.

TODAY... BUY SCRIPTO PUSH-BUTTON WHEREVER WRITING INSTRUMENTS ARE SOLD!

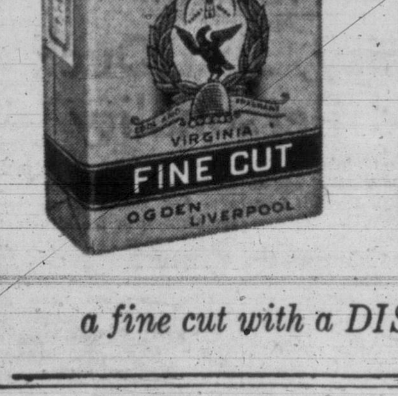

roll your own cigarettes with
OGDEN'S
QUALITY FINE CUT

a fine cut with a DISTINCTIVE flavour

The Canadian THE Dominion

KNOW CANADA BETTER!
Travel and see it from Canadian Pacific Domes
Information and reservations from any Canadian Pacific office or
1102 Government St., Victoria
Tel: 2-8131 or 4-8001

CANADA'S
2 SCENIC DOME
TRAINS...
MONTREAL-VANCOUVER • TORONTO-VANCOUVER

Now, see all Canada . . . from your high, wide Scenic Dome vantage point aboard The Canadian and The Dominion . . . it's travel luxury at its finest. Deluxe dining room cars and budget coffee shop service . . . reserved coach seats at no extra cost . . . and a choice of 10 types of sleeping accommodation to suit your personal travel budget. Plan now to see Canada as you never have before—aboard these two great diesel-hauled, transcontinental trains.

The only SCENIC DOME ROUTE *across Canada*

Canadian Pacific

CUTTING SAANICH BIRTHDAY CAKE is 80-year-old Mrs. May Ludlow, crowned "Golden Jubilee Pioneer Queen" at the municipality's 50th anniversary celebrations at Beaver Lake Saturday. Pioneers each received a portion of the cake. (Times Photo.)

OLD-TIMERS HONORED

Saanich Cheers Golden Jubilee

As more than 3,500 cheered, old-timers of Saanich pioneers or immediate descendants of pioneers gathered at Beaver Lake Saturday to celebrate the municipality's Golden Jubilee.

It was a great day for Saanich.

There was a picnic, a water gymkhana, a baby show, the crowning of an 80-year-old Queen and two septuagenarian Princesses, a vaudeville show, a treasure hunt, an old-time bathing beauty contest and the judging of a beard-growing contest, and dancing on the green as night fell.

The big centre of attraction, of course, were the 80 or more pioneers who sat recalling the old days or took part in nail-driving and horseshoe pitching contests.

There was 94-year-old Frank Hobbs, a resident of Saanich since 1889, who delighted the crowd with his keen sense of humor about the old days in Saanich.

S. J. Jackman, 91, Wilkinson Road, who worked for Saanich 50 years ago, and was the municipality's first foreman, remembered the days when most of Saanich roads were sloughs.

The celebrations were opened by Reeve Arthur Ash, who paid tribute to the pioneers and introduced the guests who included former reeves, councillors and school trustees.

Public Works Minister W. N. Chant, representing Premier W. A. C. Bennett, and Austin Curtis, acting on behalf of Mayor Percy Scurrah, also brought messages of congratulations to the people of Saanich.

Highlight of the gala party was the crowning of 80-year-old Mrs. May Ludlow, West Saanich Road, as "Golden Jubilee Pioneer Queen." She was attended by two princesses, Mrs. Carrie Pope and Mrs. Annie Ferguson, both 78. All received gifts.

The queen was also given the honor of cutting a birthday cake which was divided among the pioneers.

Another attraction was an old-time bathing contest won by Carol Townsend, with Ruth Scott and Madeline Miskulin, pacing second and third respectively.

THE SUITS WERE ANCIENT, but the girls who filled them were young in an "old-style" bathing suit contest held at the Saanich anniversary celebrations Saturday. It was one of the big attractions. Left to right, Ruth Scott, who placed first; Carol Townsend, second; Winnie Francis and Jo-Anne Morrison.

Silver Tray Given Swimming Chef

The crowd cheered when Ben Laughren, a Saanich resident, was presented with an inscribed silver tray, for swimming the Strait of Juan de Fuca last month.

Saanich surveyor Bill Muir was also congratulated by Reeve Ash for his many attempts to swim the strait and for the publicity he brought to the municipality.

One of the big events of the party was a baby contest. Eighty mothers submitted their babies to be judged by Drs. John Hunt and J. C. Patterson.

The contest lasted longer than it was anticipated as the latter was obliged to leave suddenly to deliver a baby at the Royal Jubilee Hospital.

Winners of the contest who were presented with engraved cups were:

Laurie Ann McLeod, four and one-half months, 349 Gorge West, best baby under six months.

Elizabeth Nancy and Margaret Lucy Hopes, 11 months, 1072 Davie, best set of twins under two years.

Shirley Florence Robertson, 15 months, 521 Ker, best Saanich baby under two years.

Patsy Anne Lynch, 23 months, 847 Villance, best baby of the show under two years.

While children were being given free pony rides and entertained with games, hundreds of spectators were attracted to a diving contest. The competitors were members of Charles Constable's diving instruction classes.

Pat Burton and Norm Setzer placed first and second in the 16-and-under diving competition while Tom Humphrey came first and Gerald Burton, second, in the 18-and-under class.

Another major event was the beard-growing contest, won by Saanich Police Constable Jack Stone. Alex Marshall, 129 Island Highway, placed second, and R. Barnes, 4130 Glanford, third.

In the early part of the evening, over 100 children took part in a treasure hunt won by Marie Parsons, 3212 Maple street.

The entertainment also included the finals in the amateur shows which were held throughout August at Beaver Lake and performed on the moored float. Keith Donaldson, a saxophone and clarinet player, won the first prize of $100.

Alecia Tubman received second prize.

In the evening, two orchestras provided the crowd with old-time and modern dancing.

WEATHER REPORT

While the interior of Alaska often has temperatures of 70 degrees below zero, the coast rarely goes below zero.

250,000 Hail Marilyn

TORONTO (BUP) — Swimmers Marilyn Bell and Cliff Lumsdon today were showered by ticker tape in a noontime parade up the crowded canyon of Bay Street from Toronto's Union Station to the city hall.

A crowd estimated at more than 250,000 cheered the swimmers, both conquerors of the Strait of Juan de Fuca, and their coach, Gus Ryder.

A week ago Lumsdon failed to finish the distance in the organized $27,000 Lake Ontario swimming race.

British Trade Unions Spurn Cabinet Plea

BRIGHTON, Eng. (Reuters) — The governing body of the British Trade Unions Congress Monday side-stepped a government appeal for a restraint in pay raise demands and announced it would remain neutral in a vital wage debate Wednesday.

The 1,000 delegates, representing 8,50,000 organized workers, opened their annual meeting determined to spurn treasury chief Harold Macmillan's plea for a soft-pedal to wage demands.

It will be the first time in recent years the union leaders have refused to put a restraining hand on calls for pay boosts.

Macmillan, in an eve-of-congress appeal, asked the unions not to cripple Britain's trading prospects by "another round of wage increases unaccompanied by corresponding increases in production."

Jailbreaker Caught

WINNIPEG (CP) — William Mullen, 31-year-old Toronto convict, was on his way back to Stony Mountain, Man., penitentiary today after two weeks' liberty following his escape Aug. 20 from the prison, 15 miles north of here.

Mullen was apprehended Monday in the Melita district, 234 miles southwest of Winnipeg, by RCMP following a tip-off from a Pierson, Man., district insurance salesman who recognized him from newspaper photos.

The arrest was made on the farm of Albert Cruyse where Mullen had taken on a job as a laborer under the assumed name of James Morris.

When arrested, Mullen put up no struggle. He was identified by numbered prison boots he still wore along with prison overalls which were splattered with paint so they would not be recognizable.

Arrest Ends 10-Year Hunt For Murderer

LONDON (Reuters)—A manhunt that stretched to the far corners of the earth, including a small room on the Isle of Man Sunday with the arrest of an American negro for the murder of a policeman 10 years ago.

Freeman Reese, 36, of Anderson, La., had eluded police on three continents since a warrant was issued for his arrest in Burton-on-Trent, England, in 1946.

A police constable, James Booth, 31, died from head injuries after stopping a man pushing a baby carriage containing a safe on a street in the early hours of the morning.

Reese, a deserter at the time, joined the French Foreign Legion and was drafted to Indochina. He was reported missing in 1950 after action against Vietminh rebels.

But when he arrived at the Isle of Man with a girl friend last week six policemen walked up to a small boarding house in Ramsey, and took him into custody.

O.C. CRICKET

LONDON (Reuters)—Today's cricket results:

England 11 222 for 7 declared, Australians 106 for 3.

North 242 for 3 vs. South.

Lancashire 295 and 110 for 4, Sussex 238. Draw.

MCC 135 and 137, Ireland 48 and 202. MCC won by 22 runs.

Hampshire 259 for 9 declared and 27 for 5 declared, Nottingham 143 for 6 declared. Draw.

Worcestershire 157 and 17 for no wicket, Surrey 218. Draw.

Gentlemen 342 for 9 declared and 184, Players 344 for 8 declared and 185 for 3. Players won by 7 wickets.

ONEX MOTOR VALET SUITS $1.25 SHIRTS Dry Cleaned In 1 Hour Service 1730 DOUGLAS

Wednesday Morning Special
FALL HATS
Specially Priced at only $3.95
Plume Shop Ltd.
1740 Douglas Street

SERVICE to....

all Faiths

. . . that is one of the fundamental policies of our funeral home. Many years of experience and a sincere respect for all beliefs . . . assures every family a service in accordance with their personal wishes and religious preferences.

THOMSON Funeral Home
1625 Quadra at Balmoral
Day or Night
Phone 4-2612

EXACT SCIENCE
governs every phase of our prescription service . . . assuring complete compliance with your doctor's orders.
McGill & Orme LIMITED PRESCRIPTION CHEMISTS
FORT at BROAD 4-1196 | DOUGLAS at VIEW 4-2222 | PANDORA at COOK 2-8191

"Fire up" your engine at all speeds!

NOW! Get the only spark plug ignition-engineered for today's high compression V-8 engines!

Get the spark plug that's ignition-engineered to operate at both high and low speeds—the Power Tip!

"Fire up" your Buick, Cadillac, Chevrolet, Chrysler, De Soto, Dodge, Ford, Hudson, Imperial, Lincoln, Mercury, Nash, Oldsmobile, Packard, Plymouth, Pontiac and Studebaker using 14 mm spark plugs with the Auto-Lite Resistor Spark Plug with Power Tip.

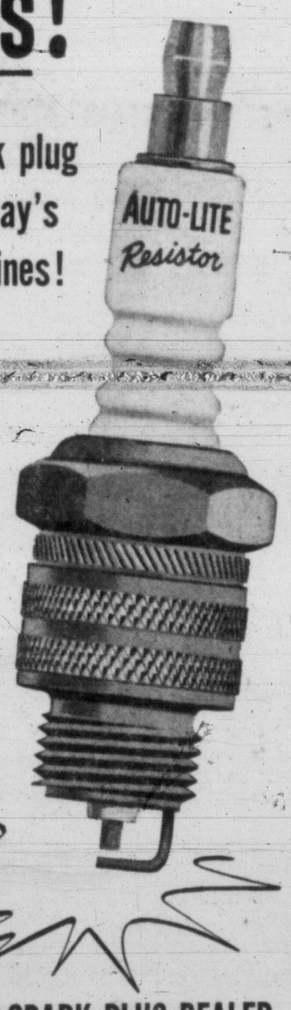

AUTO-LITE
RESISTOR SPARK PLUG WITH
POWER TIP

SEE YOUR NEAREST AUTO-LITE SPARK PLUG DEALER

Thomas Plimley Ltd. 1010 Yates St., Victoria, B.C.
Alexander Motors Ltd. 193 Nichols St., Nanaimo, B.C.
Johnson Bros. Motors Ltd. 501 Island Highway, Nanaimo, B.C.
Gray Motors Co. Duncan, B.C.
British Automobile Centre Ltd. 971 Yates St., Victoria, B.C.
Hilliard Auto Repair Service 622 Pandora, Victoria, B.C.
Cross Road Service Station Shelbourne and Cedar Hill Cross Road, Victoria, B.C.
Parkdale Service Station Douglas and Saanich Rd., Victoria, B.C.
Olson Motors Ltd. 1060 Yates St., Victoria, B.C.
Fairfield Service Station 503 Cook St., Victoria, B.C.
Orr Marine Dist. 130 Kingston St., Victoria, B.C.
Thos. Atkinson Garage 617 Vancouver St., Victoria, B.C.
Deighton Service Station 752 Caledonia Ave., Victoria, B.C.
Cadboro Bay Service Stn. 3840 Cadboro Bay Rd., Victoria, B.C.
Victoria U Fixit Garage Broad and Pandora Ave. Victoria, B.C.
Roaf Motors Ltd. 1061 Yates St., Victoria, B.C.
Art Bolster Service Brentwood, B.C.
Victoria Marine Works 2007 Government St., Victoria, B.C.
Lone Star Service Station 2121 Douglas St., Victoria, B.C.
Williams Service Station Glen Lake, B.C.

thinking of a trip?
LET THE CNR LEND A HAND
Short trip or long—the experience of a great travel system can make it much more pleasant. Whether its Canada, the United States, West Indies or Europe—by train, plane or ship—we'll gladly help plan your travels, and look after all reservations and tickets.

HERE'S A USEFUL GIFT SUGGESTION "PREPAID TICKETS" FROM ANYWHERE TO EVERYWHERE
Travel is our business
CANADIAN NATIONAL
For further information, please see, write or call
A. I. CURTIS, GAPD,
Fort and Government Sts., Phone Victoria 3-7127

Standard Furniture SPECIALS
for the SCHOOL-AGE FAMILY!
Now that school days are here again, it's time to look indoors for comfort and convenience . . . and to that end we suggest these money-savng items for children's rooms, dens and living rooms.

BUNK BEDS
Attractive and sturdy wrought-iron Bunk Beds, complete with springs, ladder and layer felt mattress. SPECIAL, complete 59.88
Solid Eastern Hardwood BUNK BEDS in rich maple finish, complete with steel spring and spring-filled mattress, ladder and side rail. Complete 99.90

6 Pce. Desk Set
In limed oak or mahogany, heat and stain-resisting top. Matching chair, leatherette-bound blotter pad, paper knife, pen set and hand-blotter. 6 pieces. SPECIAL 39.88

CHESTS
4-Drawer CHEST OF DRAWERS in whitewood, good deep drawers, sound construction, ready for painting as you want it 15.98
Six-Drawer MR. & MRS. DRESSER— A smart special value for the child's bedroom 19.98

BOOKCASE
30 inches wide, in whitewood, smart 3-shelf bookcase, 38 inches high. Useful for the living room or den, only 11.50

HOLLYWOOD BEDS
THE "AJAX" Consists of spring-filled mattress on sturdy coil spring box spring on 6 legs. In 3-foot 3-inch size. SPECIAL, complete 44.00
Double Size, complete 49.95
THE "TORONTO" Spring-filled Mattress with Flex-o-lator insulator, extra heavy gauge coil unit, on sturdy box spring on legs. Single size, complete 66.00
Double Size, complete 69.00

MATTRESSES
RESTMORE'S sturdy low-cost spring-filled mattress, 180 heavy gauge coils, well padded. Single sizes 19.90
Double sizes 22.90
Sealy's Children's "Posture Pedic"
★ Economically serves your child from 4 years to adulthood
★ Holds child's spine straight, body relaxed during sleep
★ Guaranteed by "Good Housekeeping," commended by "Parents' Magazine."
All sizes 59.50

Standard FURNITURE DENNYS OF VICTORIA
737 YATES STREET
Standard Is Best—the Largest With Lowest Prices in the West

Victoria Daily Times

THE HOME PAPER — Established 1884

Published every afternoon except Sunday by The Times Publishers Limited, 2631 Douglas Street, Victoria, B.C. The Times is a member of the Audit Bureau of Circulation; The Canadian Daily Newspaper Publishers Association; the Inter-American Press Association; the International Press Institute, and of The Canadian Press, which is exclusively entitled to reprint the local news published herein, and whose report may not be used without permission. Rights reserved on special dispatches and features. Authorized as Second Class Mail, Post Office Department, Ottawa.

STUART KEATE, Publisher. BRUCE HUTCHISON, Editor.

Open Minds and Homework

IF DELEGATES FROM MUNICIPAL councils concerned with the Greater Victoria amalgamation report proved anything by their meeting last week, they proved that too many of the representatives haven't done their homework.

The meeting called upon Alderman Austin Curtis, newly-elected chairman of the group, to prepare a digest of the report presented by the Citizens Research Institute of Canada in May of this year.

Why a digest? The report itself runs to 75 pages. The past three months should have been adequate time for even a slow reader to cover its contents. And they concern matters of vital interest and importance to all people of Greater Victoria.

When the document was compiled on a fact-finding basis by the Citizens Research Institute it was presented to the city by the Victoria Senior and Junior Chambers of Commerce which financed the survey. It did not cost the city and municipalities a cent. Is that the valuation they are placing upon it?

A few days ago, before the meeting, Reeve A. C. Wurtele of Esquimalt gave what has been called his "rebuttal" to the plan.

The points he raised were familiar and negative. The reeve conveys the idea that unification would submerge Esquimalt, eliminate its identity and community spirit and, by inference at least, would overlook its particular interests because administration would be undertaken by eight men at the city hall.

This is an attitude of distrust conventionally associated with plans for unification. Yet no impressive argument was given by the reeve or his supporters to suggest that these assumed disadvantages would occur.

Perhaps the most useful course Esquimalt and other municipalities could follow would be to study those services for which amalgamation has already been effected. They might ask themselves whether or not they are suffering because the water utility has come under the jurisdiction of the Greater Victoria Water Board, because the educational system is now administered by the Greater Victoria School Board, and, in some cases, because health services have been unified.

Are the records of these administrative bodies so bad that the idea of unification is repugnant? If they are, the public has yet to be told.

Reeve Wurtele, his supporters and others on the committee can surely see that the amalgamation report, with its recommendations, is only a starting point for study—though it is a very good starting point.

They are not called upon to buckle on the armour of municipal pride and ride out on white chargers to battle the idea. Their responsibility to the people they represent is to weigh the issues posed in the report—the complete report, not a thumbnail condensation of it—and to determine how the different proposals would affect the community.

It is easy enough, of course, to seek to inflame local sentiment by waving the flag of parochial interest. But how valid is such a course? Has Victoria city, for instance, suffered merely because the residences of most of its mayors in recent years have been in Oak Bay? Has Victoria West, with its highly developed community consciousness, been submerged merely because it is part of the city?

Amalgamation calls for open minds among municipal representatives on the committee, and serious study of all the information available. The issue is not one for compression into a capsule for easier disposal.

Getting Around Suez

THE IMMEDIATELY-RECOGnized significance of President Nasser's seizure of the Suez Canal was, of course, the effect of this action on the West's supplies of oil. Unhindered passage of the world's tankers through the canal was the basis of oil economy in most of the world. The thought of this vital economic thoroughfare falling into the hands of one ambitious man was enough to send a shudder through a score of capitals.

But now that the West has had an opportunity to assess the threat more closely, the danger appears somewhat less critical. This aspect may also have occurred to Colonel Nasser by now.

In other words the value to him of Suez control may have depreciated in the light of later revelations. His trump card turns out to be something less than the ace of spades.

Such a second look, indeed, may have moved the Egyptian leader to reconsider his refusal to have anything to do with the London conference on the Suez. He gave in to the extent of sending an observer, and then conceded a further important point by agreeing to meet the delegation commissioned by the conference to deliver a report to him.

He has refused to be bound by anything the delegation may have to say, but the way is still open to reach agreement.

In the background are the new facts now being made known. Oil experts have surveyed the possibility of losing the Suez shortcut and announced that far from being a disaster, such a loss could be replaced within six months, and at no great expense. Within two or three years, it is said, the construction of giant tankers could make the canal obsolete for oil transportation.

It has been estimated that a 13 per cent increase in tanker tonnage could keep the east-west oil flow going without the use of Suez. There are also prospects of a pipeline across Arabia that would by-pass the canal entirely.

Such projects would entail shifts in accustomed methods, but they are said to be quite feasible from both the economic and engineering points of view.

The real threat posed by President Nasser as far as oil is concerned emerges in the possibility that his pan-Arabic strivings may cause sufficient unrest in the Middle East to result in revolt of the oil-producing states. If they should cut the cap[illegible] of the West [illegible] immediate and drastic.

West Europe gets 75 per cent of its oil from the Middle East. Britain imports huge amounts for its industry. Even the oil-rich United States now imports 15 to 20 per cent of its consumption from the Middle East.

The situation would be so serious—amounting to industrial stagnation in a very short time—that Britain has made it plain that war would be the result of any such deprivation.

There are alternative sources of course—South America, western European fields, Canadian discoveries, and others. But the Middle East, with nearly 70 per cent of the world's known oil reserves within its boundaries, still remains a key factor in the world's economy.

Colonel Nasser has indeed chosen a spotlighted theatre for his personal drama. He should not be surprised if many hands itch to lower his curtain at the first opportunity.

The Stubborn Applicant

THE UNANIMITY OF BOTH American political parties on the question of keeping Red China out of the United Nations will certainly have been strengthened by the loss of a U.S. plane off the China coast.

It is difficult to understand Peiping's policy of seeking a seat in the U.N. Assembly, yet continually creating situations which rouse the United States to anger. Even without such disturbing incidents it would be difficult for any U.S. administration to bring the public to accept Red China. The periodic affronts to Americans turn difficulties into impossibilities.

The New York Times lists numerous reasons for American reluctance to admit China's communist regime. Imprisonment of missionaries, suppression of religious thought, the still-keen sorrow for casualties of the Korean fighting—all these continue to maintain resentment.

By western standards, the obvious policy of Red China, if it really wishes a seat in the U.N., would be to free foreign political prisoners, avoid shooting incidents such as the recent one and generally give some indication of friendly intent. These steps surely could be carried out without loss of face—a prime factor in international dealings.

The fact of Chinese aggression in Korea is a more difficult one to handle. Peiping still hides behind the obviously false assertion that Chinese troops in Korea were all volunteers, without official government authority. In the eyes of the West, China was an aggressor—a military adversary against the very world organization it wishes to join.

While Britain, Canada and some other western nations are more willing to let bygones be bygones and cast a more tolerant eye on the Red Chinese request—even to contemplate acceptance sometime in the future—the United States cannot forget that it bore the brunt of the Korean fighting and that Peiping has yet to make an amicable gesture.

Meanwhile the Chinese attitude is such that neither Republicans nor Democrats could dare to propose a U.N. seat for Peiping. The Chinese communists must alter their policies to the point where recognition of their government does not carry the stigma of appeasement, before any responsible American political group will even consider them.

'Aw, Shucks, There It Goes!'

LOOSE ENDS — By BRUCE HUTCHISON

Mrs. Noggins Enjoys a Ride

AS Social Credit candidate for Rattle Snake Bluff, my friend, Mrs. Noggins, has found time to campaign throughout the interior and to travel the PGE as an honored guest of the British Columbia Government.

Hutchison

"Wot you don't understand," she told me on her return today, "is that Mr. Bennett 'as refused to play polytics like the other leaders. They just bore the public with a lot of facts and figures and all like that. Mr. Bennett rises above that kind of thing, 'e loads everybody on the PGE and takes 'em for a ride, 'e makes the helection a dramatic production like a 'Ollywood spectacular, he turns the dull business of gover'mint into a show in technicolor, 'e makes democracy a struggle of Abominable Showmen.

"WELL, there we were speedin' up the brand new PGE, bands playin', Mr. Bennett in one car rejucin' the public debt a million dollars a mile, and Mr. Bonner with a police report buttoned tight in 'is inside pocket, Mr. Chetwynd in the next car talkin' through $800 worth of steson 'ats that 'e'd luckily won on a bet or 'e'd 'ave been silenced for the whole campaign, and in the next car Mr. Anscomb thankin' Mr. Bennett fer stealin' the Conservative party off of 'im before it was too late, and in the next car good old 'Arry Perry full of unadulterated Liberalism, and away back in the caboose all by himself was the B.C. taxpayer who [illegible] any attention to 'im, of course when Mr. Bennett was savin' the country at every flag station.

"I TELL you, sir, there never was such a show since Barnum and Bailey and it sure put polytics on a 'igher plane. Twas all very well fer the CCF and the Grits and the Tories to be talkin' about the public's affairs in some dingy 'all and nobody listenin', all very well fer the courts to be talkin' solemn about contempt and such-like and Mr. Sommers reposin' sub judice with 'is whitewash brush and 'is tarbrush, but we 'ad no time for them amachures. Like Mr. Bennett, the old trouper, says, the show must go on.

"Why, even mother nacher was impressed and laughed so 'ard that 'alf a mountain fell on the tracks to provide the final stage effect and Mr. Chetwynd shouts sabotage through 'is last stetson but Mr. Bennett says it only goes to show that the faith of Social Credit can move mountains, so after a brief delay of a day or so we move into the Cariboo makin' the old-time gold rush look like a piker.

"AND outside Williams Lake the local hinhabitants shows their happreciation of Mr. Bennett by 'anging 'im on a gibbet, all in good clean fun, you know, very quaint and refined, addin' a touch of poetry to the dull business of runnin' the country and helevatin' polytics to a still 'igher plane.

"But Mr. Bennett woudn't stoop to playin' polytics like the others. The show must go on and, besides, the hopposition vote was safely split three ways and the taxpayer was securely locked up in the caboose with a nice green book let from the Social Credit League provin' that 'is taxes was geftin' smaller at every whistlestop and by the time we reached Prince George the public debt was practically wiped out by new loans from New York.

"AS fer the country, it was gettin' along fine without any gover'mint at Victoria, except Mr. Chant who 'ad been left behind to get a court 'ouse started, by a mere coincidence, before the polls opened, but Mr. Bennett 'ad no time fer details like gover'mint, 'e wouldn't demean 'imself by takin' any part in the helection, 'e was keepin' the PGE out of polytics and liftin' democracy to such a 'igh plane that I could 'ardly breathe in that dizzy stratosphere and the voice through the stetson 'ad sunk to a 'oarse whisper and all the Abominable Showmen was silent on a peak in Darien.

"BUT the show must go on. So they turned a sod for a new public buildin' at Prince George—no polytics in that—they made non-political speeches at every street corner, they paid off the last dollar of debt, they kept the taxpayer locked up in the caboose for a week at the edge of town fer fear 'e might interjuce a disagreeable note of partisan debate, and they come back in a blaze of glory like 'Ollywood 'ad never seen in its wildest dreams.

"That's why I'm runnin' fer Social Credit. It's taken polytics clean out of gover'mint. It's put glamour into democracy. It's made our helection the greatest show on earth and all fer free, as the taxpayer remarked just before they carried 'im out of the caboose in a neat wooden box."

MARKED for READING

HAPPY SORROWS

There is one kind of grown-up happiness that you can't very easily explain to children—the happiness that grown-ups have in believing that their school-days were the happiest days of their lives. The happiness of looking back—the happiness, partly sweet, partly sad.

—Cyril Ray.

DENNIS THE MENACE

"WHATTA YA MEAN 'WHAT DO I WANT'? I LIVE HERE!"

From Our Files

Sept. 4, 1896—It is proposed to hold a meeting in Montreal Sept. 15 to take positive steps toward forming a Canadian Bar Association as suggested by the several provincial law societies.

Sept. 4, 1916 — One of the zeppelins which raided the eastern counties of England the night of Sept. 2 was brought down in flames by British gunners, all aboard being killed. Many citizens witnessing the spectacle.

Sept. 4, 1836 — At the Dominion Theatre for three days is Warner Baxter in "Robin Hood of El Dorado," a tale of the California gold rush days. The cast includes Ann Loring and Bruce Cabot. It is an M.G.M. production.

As Our Readers See It

Policies vs. Fads

Mrs. Lydia Arsens, Socred candidate for Victoria, boasted in her nomination speech, "Never have I made a speech in the Legislature or on the public platform that I have had to withdraw."

As an M.L.A. Mrs. Arsens has made a good many statements in favor of health foods and various fads. But health foods and fads are not issues when one considers the welfare and "progress and prosperity" of B.C. and its people.

Why doesn't Mrs. Arsens express her opinion on such vital issues as public vs. private ownership and development of hydro power in B.C., or on hospital insurance expanded to include medical and dental services, or on the need for aid to fruit and vegetable growers and dairy farmers, or above all on the loss of our heritage through the sell-out of our rich timber, oil, gas, mineral and hydro resources to the U.S. monopolies for a fast dollar?

I hold that a correct policy on these fundamental issues is vital to the "progress and prosperity" of our people — not a frothy debate about health foods—and I am prepared to debate these issues at any time or place in this election campaign with Mrs. Arsens.

DORIS BLAKEY.

1953 Oak Bay Ave.

Indian Flag

We have seen the article on an Indian flag which appeared in the August 20 issue of the Victoria Times.

We the Katsey Tribe of the Fraser Valley are against the flag chosen by a small group of individuals to represent B.C. Indians. We also support the statements of Chief Percy Ross of the Songhee Tribe that the flag is not Indian in design.

The traditional colors of the Indians are red, black and brown. Red stands for ta-mult; black bee-ject, brown suqui-it. Each color has its use and a meaning of its own.

Our symbol is the Thunderbird, beaver and the wolf.

We favor the Thunderbird as a symbol of B.C. Indians.

CHIEF JOE PIERRE.

Port Hammond, B.C.

Youth

As in the case of most of your editorials I found that of the 23 inst. entitled "Eisenhower-Nixon" of great interest.

In my opinion it is no impertinence for Canadians to show an interest in American political affairs, nor for that matter for Americans to be interested in our political affairs and to comment freely upon them. As a matter of fact, next to the public affairs of our country and Great Britain the average Canadian follows with knowledgeable interest the politics of our closest friend and neighbor.

One statement in your editorial is, however, I think, open to question, viz: "So sure are the Republicans of Mr. Eisenhower's personal vote that they did not hesitate to renominate Mr. Nixon though knowing him to be a political liability." Your editorial merely repeated Democratic propaganda that has been levelled against Mr. Nixon for some time past. They have singled him out for criticism because they dare not attack the great President of the United States who is a world figure and who holds the affection and respect not only of the majority of Americans but those of the free world and I suspect also by many behind the iron curtain.

I question very much indeed whether Mr. Nixon is a "political liability" regardless of the attacks that have been made upon him. He has undoubtedly been the most active vice-president ever to hold office. In fact no other vice-president has ever shown the ability, the aggressiveness and the competence that Mr. Nixon has demonstrated in his important office. In fact he has made the office important. Even the redoubtable Mr. Truman when vice-president did not show any degree of the ability or the energy that has been shown by Mr. Nixon.

His very success, of course, has been a source of irritation and aggravation to the Democrats. Never before has any vice-president come under the same degree of attack and in my opinion the criticism upon him does not lie in the fact that there is a possibility that he may succeed to the presidency during Mr. Eisenhower's term of office although the Democrats undoubtedly are making the most of whatever issue they can find in this regard.

In my opinion, far from being a political liability, Mr. Nixon will prove an asset to the Republican Party — the great conservative party of the United States in the forthcoming election.

To end this letter on a personal note and having in mind the great need for young men in politics in both our countries and having reference to a much smaller field, Mrs. Harvey and I, lifetime and continuing Conservatives in this election and those to come, in spite of the commiseration of well-meaning friends, take genuine pride in our son's nomination at the age of 29 by the Party that he has adhered to since university days. This pride is paramount in our minds although we cannot possibly agree with him. Whatever the result, however, his youth too will stand him in good stead!

ROBERT D. HARVEY.

620 View street.

Ethical Training

Nearly all of your readers will agree that children would be likely to grow up into better citizens if they had the training recommended by your correspondent "Oldster Taxpayer" under "Ethical Training" in your issue of August 29.

Such training does not require the teaching of any supernaturalism nor that of Bible stories, which many children do not believe, and concerning which the late Bishop Barnes of Birmingham, England, said "We must stop teaching lies."

Such training does not require the "religious" teaching that is sought after by the professionals of organised religion.

It will make for better citizenship if children are trained to act decently on the basis of self respect, conscience, and neighborliness; rather than on that of fear of some bogeyman called Devil and a place of punishment and torture called Hell.

TAXPAYER AND VOTER

FROM WASHINGTON — By WALTER LIPPMANN

Politics by Dial and Screen

THE conventions appeared to have annoyed a sizeable number of television fans who found them a very boring interference with their favorite entertainers. There were also many others who were repelled by the noise and the buncombe to a point where they wanted somebody, the networks or the party managers, to do something about it. I am not much of a fan when it comes to entertainment or television. But as a feat of reporting the peculiar, indeed the unique, business of these national conventions, the networks can do what no other journalistic medium can do. They have in fact become not only a medium for reporting the story of the conventions to the general public. They have become also a prime medium of communications for those participating in the convention itself as candidates, managers, and delegates.

Lippmann

Except for part of an evening toward the end of the two weeks vigil, when the audience was sentenced to eight seconding speeches, I watched and usually listened rather conscientiously.

A lot, perhaps most of the oratory, canned and packaged by automation, was hard to take. It taught me, however, how to tell the difference between a Democratic and a Republican orator.

Hall Marks

If everybody and if every state and every act was "great," then the speaker was a Democrat. If they were "of all time" and "dedicated," the speaker was indubitably a Republican.

For relief from those who were unbearably intoxicated with the exuberance of a ghost-writer's verbosity we would turn to the other networks, hoping to find one of them engaged in interviewing, uncanned and unrehearsed, and in an unresonant voice a real politician, or failing that, doing a singing commercial and station identifications.

Often, however, there was no escape from the orator, all the networks feeling themselves in honor bound to broadcast him. Then, the best remedy was to turn off the voice until the picture on the screen, which cannot bite you, showed that someone else, anyone else, was talking.

Speaking as a member of the audience, and with no experience in the television business, I would say that the problem which must be studied arises from the fact that a national convention operates at two levels — on stage in the convention hall and off stage in the hotels.

For the most part, except when a contest goes to the floor, the on-stage performance is a bore. The fascinating part of a convention is what goes on off stage, in the caucuses and in the negotiations and the bargaining.

Speaking broadly, the more the television directors favor the off-stage reporting, which they do so very well, at the expense of the on stage, the more they will serve the public and the more they will interest it.

With Suspicion

We must look with much suspicion, it seems to me, on the idea that the managers of the convention should arrange it so that it produces a good television show. The effect of that, as witness the San Francisco convention, is to hide the real business of the convention, to keep it out of sight and sound in the private meetings of the political managers.

A national convention is a kind of market place at which political leaders from all parts of the country meet, get to know one another, count noses, make deals, and come to working arrangements.

American parties are rooted in the states and the localities, and they become national parties every four years by federating for the contest for President. The U.S. party system, which is the cement of the union, could not work without the convention.

But much of their working is off stage, and the more fully and accurately it is reported, the more will the people understand how they are governed.

'Mr. Bennett in Trouble'

From The Calgary Albertan

PREMIER BENNETT of British Columbia may find that in calling a surprise and unnecessary election, he is in for a bit of a surprise too. His stunt is in danger of back-firing.

No government ever went into an election more sure of itself. His opposition was badly split and totally demoralized. He had offered, in return for votes, to refund $28 in over-taxation to each property-owner, and an offer like that is usually irresistible.

But another issue has cropped up, one which is capable of destroying public confidence in the Bennett administration and therefore capable of defeating it at the polls. We won't say it will be defeated. The abandonment of the transferable ballot means that the top candidate wins without necessarily having a majority, and with the vote split three or four ways in most constituencies it can be expected that Social Credit will hold most of its seats. But no matter what the outcome of this vote, the government will suffer permanently in prestige.

Mr. Bennett has found that the Sommers-Sturdy case cannot be hushed up, simply because it is before the courts. The substance of charges by Mr. Sturdy, a Vancouver lawyer, against Mr. Sommers, a former cabinet minister, are of secondary importance. The issue now is the government's attempt to use the courts as a means of evading its responsibility to the public.

ON THE TIMES — By ART STOTT

Dream of the Wilderness

To my way of thinking the great appeal of R. M. Patterson's book "Dangerous River" rests in the author's ability to make his reader a participant in the Nahanni adventure.

Stott

Patterson doesn't merely describe incidents. He has the faculty of making you the man with the paddle, the pole or the trackline working the canoe up-river against angry currents, over rapids, through white water crests and along back-eddies.

He brings out the Walter Mitty in readers. Through his pages a person comes as close as possibly vicariously to doing the things most men want to do while red blood pumps through their arteries.

Patterson met the wilderness of the North-west Territories head-on, lived a razor's edge enjoyment of survival to experience nature's rages, her cruelties, her beauties and compassions.

I wish I had the capacities to do what he did—not to mention the ability to write as he does. And I wonder why I'm so lacking in get-up-and-go that I don't venture out into the wilderness closer to home.

OUR OWN WILDERNESS

Last week I had the good fortune to fly over a fair section of Vancouver Island. The plane was sturdy and comfortable, the pilot excellent and my host a model of graciousness and information. The day was perfect, the green cloak of forest and the lift of mountains an inspiration.

It's probably a part of my immature attitude, but any time I see the wilderness of Vancouver Island, British Columbia or Canada, I'd bust the buttons off my weskit with pride if I wore a vest.

The flight over part of the Island was no exception. Down below we could see lakes and ponds high up in the hills—some of them apparently nestling in depressions at the peaks. We could look at twisting rivers, unmoving from a plane's altitude, and catch the painted white of rapids, the blending greens of shallows and, on occasion, the deep brown of depths where the water lay shadowed between high banks.

Out on the West Coast we saw the rolling line of Pacific breakers coming in from the fog off Long Beach. We picked out small off-shore islands, timber-green with weathered driftlog beaches centred in the white lace doilies of surrounding surf.

At times we flew along valleys from which mountains lifted their snow crests above us.

In a good part of his lifetime a man could cover a lot of that territory afoot. He could break his way into streams that have never been fished. He could fight his way up through close-growing timber to the small lakes and ponds that lie like dark glass in hills where no one seems to have been.

READY TO HAND

He could make his own relative Nahanni adventure right on the Island, meet the wild life he can't see from the air, study the flowers and ferns that are too small to catch from a plane's window, smell the woods in the day's heat and the sharp refinement of night's cold. He could know the deep satisfaction of survival, if he were made of the stuff of a man like Patterson.

Most men who hit typewriters in an office almost all their working lives might not be able to make too long a trip into the Island's wilderness. They wouldn't be equipped for the packs demanded of them or be able to live off the country.

But they could go into the woods and break limited trails—though the Rangers might have to bring them out. It's my belief that a lot of the people who put on colored jackets and heavy boots for hunting junkets at this time of the year, go in for just that sort of enjoyment and not merely to kill.

It's the kind of journey I keep promising myself that I'll make—without a gun. But somehow the closest I get to it is a day's hike once every two or three years over the hills back of Shawnigan to a stream and a lovely pool at the end of a marshy meadow.

I suppose some of the better parts of a man's life are built on promises like that, even if they're never fulfilled. They give a speculative zest to living—something to dream about after you've taken an eagle's eye view of Vancouver Island wilderness, or laid aside, with regret, a book like "Dangerous River". Someday, you say to yourself, someday . . .

HOME GARDEN — By HILDA BEASTALL

Houses Oust Trees In Saanich 'Garden'

Plant a tree in Saanich!

For a good many years the Municipality of Saanich has used the slogan The Garden of Vancouver Island. We have indeed been blessed with natural planting of flowering dogwood, native currant, spiraea, Oregon grape and snowberry.

Hilda

In this Jubilee year, however, we find a strange situation developing. Soon there will be no trees in the Garden of Saanich.

Almost every house or store erected means the removal of trees and shrubs. In many instances no attempt is made at replanting.

Possibly the owners have no liking for a garden, yet I guarantee they will gravitate to the shade of a tree on a hot day. Just one tree in each of these new gardens, and on store properties also, would soon create an effect of tranquility and permanence. Many young owners would doubtless find that one tree led to another, and to planting of shrubs in the area—thus, the beginning of another garden.

There are many suitable trees of medium stature, without too invasive root systems, and of such foliage as is desirable in the limited area of a single building lot. Any local nurseryman growing ornamental and shade trees will be able to advise on kinds for your particular situation. September, October and November are the planting months for most kinds.

In this Jubilee Year of Saanich let us all plant even one tree in the Garden of the Island, and next year begin to enjoy the fruit, or even foliage and flowers, of our thoughtfulness.

Campney Certain Canada Will Stay In NATO Armies

OSLO (CP)—Defence Minister Ralph Campney of Canada today renewed assurance that Canada has no plans at present for reducing her armed forces in Europe.

The Canadian minister, here in the final stages of a tour which has included Canadian defence establishments in France and Germany, was replying to questions at a press conference.

Bandits Grab $12,000 In Montreal Raid

MONTREAL (CP) — Three armed men escaped with an estimated $12,000 from the Modern Bread Company in suburban St. Laurent early today after surprising the night watchman.

Police identified the watchman as 55-year-old Willie Chalifoux, brother of the late Capt. Ernest Chalifoux who was slain in a gun battle in Ste. Agathe, Que., last month.

Canadian Up in Air; Cannot Leave Plane

HONOLULU (UP) — Victor Clark, who may become another man without a country, was en route back to Australia today after U.S. immigration authorities refused to permit him to continue on to his native Canada.

Clark, 43, arrived here last week after working for 18 months in Australia to buy an airline ticket to his home in Vancouver, B.C. Immigration authorities ordered him deported to Australia because of his past American criminal and deportation record.

Clark is scheduled to arrive in Sydney Wednesday aboard a Canadian Pacific Air Lines flight, but airline officials fear he may not be readmitted for the same reasons he was excluded from the United States.

The airline is worried that Clark may become a man without a country, shuttling back and forth between Australia and Honolulu with the airline paying a $300 fine every time he hits Hawaii.

Clark said: "The whole thing is a complete mystery to me. I haven't been in trouble for roughly 10 years, and I have a job awaiting me at Yellowknife."

Actor, Marine In Fist Fight

HONOLULU (AP) — Actor Burgess Meredith got in a fist fight with a marine sergeant at a Waikiki restaurant at 3 a.m. Monday. Neither the actor nor the marine was hurt. Patrolman George Perreira said the fight started after Mrs. Meredith and the sergeant threw water on each other. Meredith is vacationing here after making a movie in Japan.

PHOTOGRAPHY IS OUR BUSINESS

FINEST PHOTO FINISHING IN VICTORIA . . . try a roll and see the difference.
VICTORIA PHOTO SUPPLY Ltd.
"Where Good Photography Begins"
1015 Douglas 3-8242
Free Customer Parking at Rear

What's The Cure For Backache?

What do doctors know about the cause, treatment of backache? Will exercise help . . . or is rest better? What can you do to avoid getting a backache to begin with?

September Reader's Digest brings you facts about this common ailment — long shrugged off by doctors but now treated as a serious condition. Get your copy of September Reader's Digest today: 41 articles of lasting interest including the best from current books, magazines, condensed to save your time.

Could You Use

$661.10?
Just one example of our loans to $1500. This amount has an even dollar payment plan . . . 20 months at $40.00.
Rates are lower on many Niagara loans.
NIAGARA LOANS
BRANCHES COAST-TO-COAST
630 FORT ST
4-9365
Branches in Vancouver
55-6

YOUR HEALTH — By DR. WALTER C. ALVAREZ

Addiction to Drugs

Dr. Alvarez is Emeritus Consultant in Medicine, Mayo Clinic and Emeritus Professor of Medicine Mayo Foundation

Many people with a relative who is addicted to drugs beg me for information that would help them in dealing with the afflicted person. How can they help him to get off of the drug? Where can they find a hospital that will take him in? How must they behave with him when he comes home? Must they keep snooping on him, or had they better leave him alone?

Dr. Alvarez

I have just been reading an advance copy of a book which will soon be out (Grune-Stratton, N.Y.) called the "Drug Addict as a Patient." It is written by Dr. Marie Nyswander, who has been well trained in the science and art of helping these unfortunate people. She tells what addicts are like, and what makes them act the way they do. She tells of possible treatment at home as well as in hospitals. There are sections on the technique of withdrawing a drug, and on the symptoms which then appear; there is also a section on the rehabilitation of the patient.

She says that in spite of the tremendous amount of work done by the devoted officials who administer the law, enormous amounts of morphine keep coming into the country.

Many persons have kept saying what is obvious—that the easiest and surest way to put an end to this illegal traffic would be to make the drugs available at cost to the addicts. Then the gangsters, with their customers all gone, would have to go out of business.

BRITISH EXAMPLE

As Dr. Nyswander says, we ought to study the way in which the problem has been handled in Great Britain, because there they haven't much trouble with it. They have succeeded where we have failed. They allow a doctor to prescribe for an addict, giving him just enough to keep him comfortable. The doctor can try to treat him, if he wishes. In England the addict is regarded as a sick man whose trouble is closely allied to psychosis. He is not looked on as a criminal. The authorities know that he just cannot stand on his feet without the help of drugs. One can get him off the drug, but when any little thing goes wrong in his life, back he is likely to come, asking for more morphine or heroin or cocaine.

One of the greatest failings of man is his willingness to blunder ahead, trying to cure some disease of the body public without first consulting the experts who can tell us what the problems facing us are. Often, when the experts tell us what to do, we do not listen to them, but forge ahead, basing our actions on some ancient prejudice.

A while ago, Dr. Hubert S. Howe, professor of neurology at Columbia University, urged the government to provide addicts with morphine at cost. He thought we would do such a sensible and money-and-effort-saving thing if only we could rid our minds of the false idea that these unfortunate and often psychotic and weak-minded persons are criminals. As Dr. Howe said, they tend to become criminal only when they are crazed with suffering, and must somewhere find the money with which to buy the morphine they want.

Today, we have come to fear the peddler of morphine because he will sell the drug to teen-agers. It pays him to introduce more persons to the habit. As many doctors keep asking, why spend millions trying ineffectually to get rid of peddlers and their gangster overlords when, underselling them, we could put them out of business overnight?

WEATHER SYNOPSIS

CITY'S WEATHER RECORD

Sunshine, 1956	1,833.1 hrs.
Last year	1,630.6 hrs.
Precip. to date	11.15 ins.
Last year	14.75 ins.

SYNOPSIS — An increase in cloudiness in northern parts of the province is looked for in the next two days but for the most part B.C. weather will be sunny today and Wednesday with slightly higher temperatures.

DOMINION PUBLIC WEATHER OFFICE 9 A.M. FORECASTS

Valid until midnight Wednesday

Victoria: Mostly clear today and Wednesday. Warmer Wednesday. Light winds. Low tonight and high Wednesday 50 and 75.

Vancouver - Georgia Strait: Clear and a little warmer today and Wednesday. Light winds. Low tonight and high Wednesday at Vancouver 48 and 72; Nanaimo 40 and 75.

West Coast: Patchy cloudiness on the northern part of the coast in the morning otherwise clear today and Wednesday. A little warmer Wednesday. Light winds. Low tonight and high Wednesday at Estevan 45 and 65.

TEMPERATURES YESTERDAY

	Min.	Max.	Prep.
Victoria	51	68	--
ONE YEAR AGO			
Victoria	57	74	--
ACROSS CANADA			
St. Johns	53	67	.01
Halifax	56	80	--
Montreal	54	75	--
Ottawa	52	76	--
Toronto	51	76	--
Port Arthur	41	69	.01
Winnipeg	36	57	.02
Regina	38	45	.04
Saskatoon	34	44	.02
Lethbridge	37	45	--
Calgary	31	39	--
Edmonton	35	40	--
Kamloops	37	69	--
Penticton	39	68	--
Vancouver	49	65	--
Kimberley	28	54	--
Princ. Rupert	44	60	--
Prince George	30	58	--
Fort St. John	33	54	--
Whitehorse	35	58	--
Seattle	45	69	--
Portland	48	78	--
Chicago	66	89	--
San Francisco	52	73	--
Los Angeles	61	75	--
New York	68	85	--
N. Westminster	50	75	--

Sunrise, Sunset Wednesday
(Pacific Standard Time)
Sunrise 5.37 **Sunset** 18.48

TIDES AT VICTORIA
(Pacific Standard Time)

	Time H.M.	Ht. Ft.	Time H.M.	Ht. Ft.	Time H.M.	Ht. Ft.	Time H.M.	Ht. Ft.
2	6.43	2.5	15.24	7.9	18.55	7.1		
3	0.17	9.0	7.28	2.6	14.22	8.1	19.47	6.2
4	1.16	8.8	8.10	3.0	14.43	8.4	20.36	5.4
5	2.15	8.6	8.52	3.7	15.12	8.6	21.24	4.6
6	3.15	8.2	9.32	4.4	15.44	8.8	22.12	4.0
7	4.17	7.8	10.12	5.3	16.17	8.9	23.01	3.6
8	5.31	7.4	10.52	6.2	16.50	8.9	23.54	3.4
9	8.27	7.4	11.29	6.9	17.22	8.8		
10	0.49	3.4	10.12	7.6	12.04	7.5	17.50	8.8
11	1.50	3.5	18.10	8.5				
12	2.58	3.6	18.28	8.2				
13	4.03	3.7	14.35	8.3	17.49	8.0	19.02	7.9

TIDES AT POINT ATKINSON
(Pacific Standard Time)

	Time H.M.	Ht. Ft.	Time H.M.	Ht. Ft.	Time H.M.	Ht. Ft.	Time H.M.	Ht. Ft.
2	1.55	13.3	9.05	2.9	16.10	14.4	21.52	8.8
3	3.03	13.9	9.54	3.0	16.46	14.7	22.39	7.6
4	4.08	13.7	10.42	3.6	17.20	14.8	23.24	6.4
5	5.10	13.8	11.28	4.4	17.54	14.9		
6	0.09	5.4	6.11	13.8	12.13	5.4	18.28	14.8
7	0.52	4.5	7.11	13.7	12.57	6.6	19.03	14.5
8	1.36	4.0	8.12	13.6	13.44	7.8	19.35	14.1
9	2.21	3.8	9.13	13.4	14.31	8.9	20.10	13.6
10	3.08	4.0	10.17	13.1	15.27	9.8	20.48	13.0
11	4.00	4.4	11.27	12.9	16.41	10.5	21.32	12.3
12	5.01	4.8	12.39	12.8	18.23	10.6	22.36	11.8
13	6.11	5.1	13.46	12.9	19.44	10.3	23.49	11.5

SAANICH INLET
To determine tides in Saanich Inlet area. For higher high water deduct 14 minutes; for lower low water deduct 35 minutes; for half-tides (those other than higher and lowest) deduct 32 minutes.

COWICHAN BAY
To determine tides Cowichan Bay area For higher high water deduct 18 minutes. For lower low water deduct 25 minutes; for half-tides deduct 33 minutes.

City Flier's Condition Improved

VANCOUVER (BUP) — Two of the seven survivors of Thursday's Canadian Pacific Airlines 15-death crash in Alaska today took a turn for the better while a third remained in "poor condition."

Officials at St. Vincent's hospital reported Navigator Robert Short, an Australian now living in Vancouver, and second officer Robert Love of Victoria, were in "satisfactory condition." Earlier their conditions were described only as "fair."

Still in critical condition in hospital at Kodiak, Alaska, with serious injuries which included a fractured skull was Capt. Thornton Tweed, 33, Burnaby, pilot of the crashed airliner.

FRANCE TIES WAR BONDS TO STOCK EXCHANGE PRICES

PARIS (AP)—Premier Guy Mollet today announced that a new loan to pay for the fighting in Algeria will be tied to price of stocks and bonds on the Paris bourse stock exchange, with the idea to hedge investors against inflation.

Subscriptions to the loan will open Sept. 10. If the 150,000,000,000-franc ($428,571,300) quota has not been reached by Oct. 20, taxes will be levied to make up the rest.

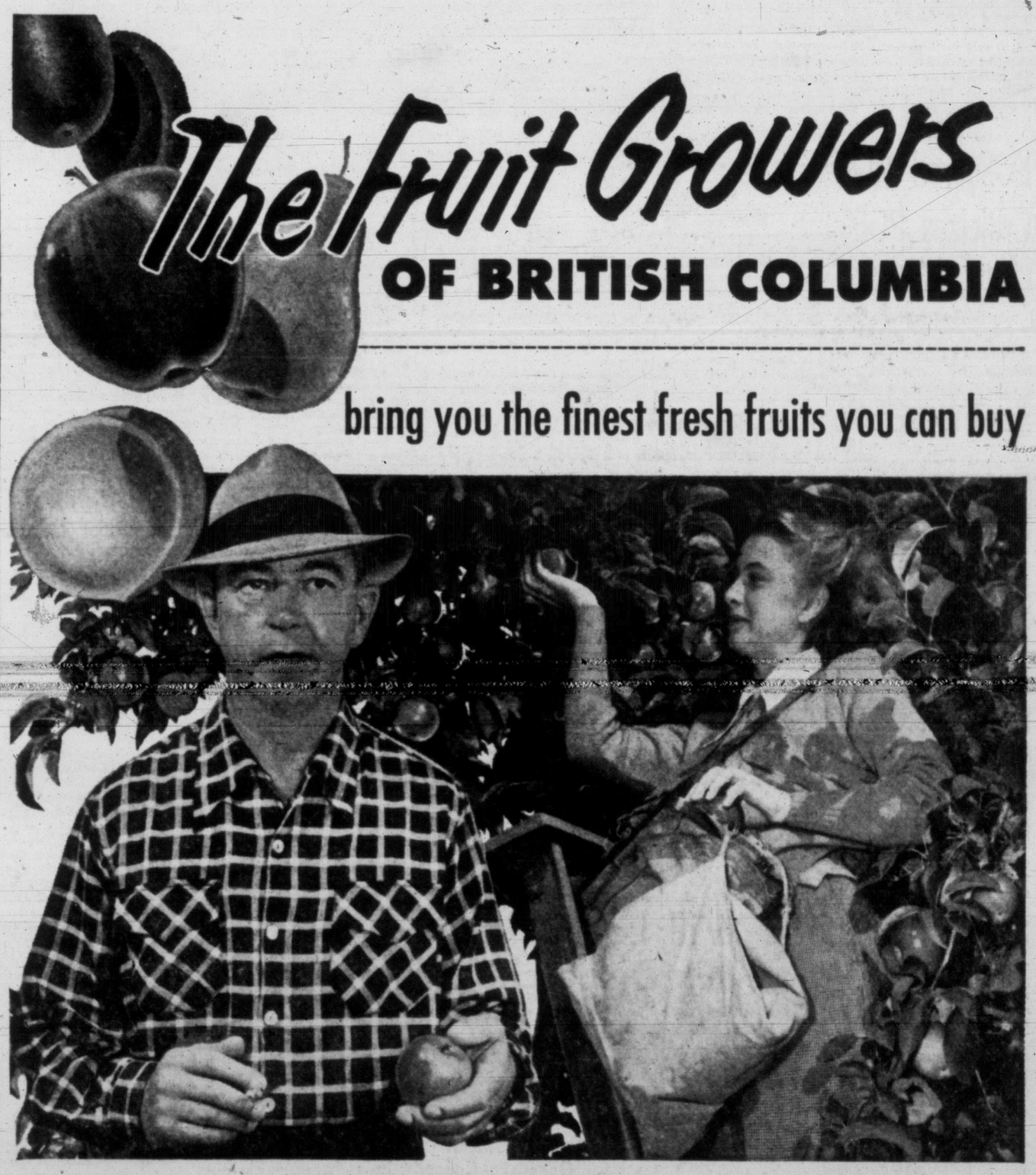
The Fruit Growers OF BRITISH COLUMBIA
bring you the finest fresh fruits you can buy
NOW IS THE TIME TO PRESERVE B.C. FRESH FRUITS
BUY B.C. FOODS . . . help keep BRITISH COLUMBIA PROSPEROUS
From the world-famous orchards of our province comes a bounty of fresh fruit unsurpassed for quality and flavor. Food stores are now featuring a grand variety of B.C. fruits—all at the peak of flavor and the season's lowest prices. It's thrifty to preserve a good supply and treat your family to delicious, economical desserts, fruit pies and puddings in the months ahead. Buy B.C. fresh fruit, now.
Published in recognition of the valuable contribution B.C. farmers make to our provincial economy.
BRITISH COLUMBIA DEPARTMENT OF AGRICULTURE
HONOURABLE W. K. KIERNAN, MINISTER

TODAY'S QUOTES

VANCOUVER

(Provided by Hagar Investments Ltd.)

OILS	High	Low
Alstex	30	33
AP Con	60	65
Basco Pete	53	59
Bata Pete	13	15
Britla Pete	365	380
Charter Oil	205	215
Del Rio		400
Futurity	38	40
Gnral Pete	595	
Do A	4	4¼
Mill City	32	35
New Gas Ex	161	170
New Supr	250	265
Okalta	285	
Pacific Pete	17½	18
Royal Cdn	8½	9
Sparmac	25	27
United	240	
Vantor Exp	195	198
Ynke Prns	106	110
York Oil	10	12
INDUSTRIALS	High	Low
Alta Distrs	175	180
Do VT	145	155
BC Frst Prd	16	
BC Power	46¼	47
BC Phone	48½	
BC Turf	98	100
Cn Clries pf	94	
Cptl Estates	5	5½
Credit Accep	9	10
Grwrs Wine	5⅝	6⅛
Inland Nt Gs	7⅛	8
Interior Brw	4	5½
Johnston Str	10¾	11
Lucky Lager	450	460
MacMillan B	38½	
Mdwst Gas	440	
Neon Prods	13½	14¼
Okgn Phone	10¾	11
Powell River		50¼
Sidney Rfg	32	
Sun Pblg A	9½	
Do B	8½	9
Wtstr Ppr A	23¼	
Do B	23¼	24
Wstn Cn Br	30	
Wstn Plywd	24	24¼
MINES	High	Low
Ad Astra	9	10
Amer Sian	24	26
Beaver Ldge	43	50
Beth Cop	300	310
Bralorne	520	
Can Col	8¼	9½
Canam Cop	122	125
Can Carbou	5¼	--
ole Col A	20	--
Do B	20	--
Con Potash	105	120
Cow Cop	148	153
Cronin Bab	6	7
Doreen	4¼	5
Par Wst Tung	32	--
Giant Mascot	70	75
Granduc	600	--
Granview	13	15
Hamil	4	--
High Belle	81	80
Indian	5	5¼
Koot Bse Mtls	2¾	--
Mackeno	58	60
Mid Wst Cop	71	74
Jack Basin	21	30
Nat Exp	58	62
NW Ven	28	33
Pacific Nick	58	60
Pioneer Gld	170	177
Placer Dev	13½	
Premier Bor	16	18
Quat Cop	52	--
RedHawk	10	11
Reeves Mc	200	--
SheepCreek	146	149
Silbak Prem	22	23
Silver Ridge	10	--
Silver Stan	51	55
Skeena Sil	16	18
Sloan Vn Rol	22	27
Spud Valley	17½	18
Sun Lardeau	35	39
Tay Bridge	22½	25
Trojan	57	60
Utica	5	5½
Vananda	6½	7
West Ex	60	64

LONDON CLOSING PRICES

(Supplied by Reuters)

Associated Elec. 70s 3d, Associated Newspapers 13s 6d, Babcock and Wilcox 77s 3d, Blyvoors 21s 9d, Bowater Paper Corp. 47s 6d, Brit.-Amer. Tob. 52s 9d, British Celanese 15s 1½d, Canadian Pacific $67½, Cent. Mining 53s 9d, Courtaulds.

Daggafontein 41s 1½d, Daily Mirror 15s 10½d, de Beers dfd. 104s 10½d, de Havilland 21s 7½d, Distillers 20s 1½d, Dunlop Rubber 18s 10½d, Elec and M. Ind. 26s 7½d, Ford 32s, Gen. Elec. 49s 3d, Gt. Univ. Strs. 39s 1½d, Hudson's Bay Co. 215s.

Imperial Chemical 43s 9d, Imperial Tobacco 47s 6d, Metal Box 52s 9d, Mex. Eagle 21s 6d, Rand Mines 63s 9d, Rolls - Royce 106s 3d, Shell T and T 148s 6d, Tanganyika Concessions 148s 9d, Unilever 75s 6d, United Molasses 54s, Vickers 42s.

Bonds: Brit. 2½s consols £51½ ex-div, Brit. 3½s war loans £70 9-16, Brit. fundings 4s 1960 - 90 £87⅛.

MARKET SUMMARIES

Industrials Lead General Upswing

With industrials showing the way the stock market at Toronto continued to roll forward in afternoon trading.

The advance, which started Friday, was slowed down a little shortly after noon but buying pushed through again to raise prices in all sections. The industrial index was ahead almost two points and western oils a point. Base metals were easier but moved up from the session's lows.

At New York the market broke away from its irregularity late in the afternoon as steels and motors improved in active trading, bolstering previous leadership by aircrafts.

Pivotal stocks posted gains ranging to about three points while the losers remained generally in a one-point range.

AT TORONTO Ford A, with the announcement of a favorable semi-annual report, climbed 2½ points. Regent Refining was up 2⅜.

Hayes Steel lost a point. Hudson Bay and International Nickel featured senior base metals, each gaining 1½ points. United Asbestos advanced 40 cents in juniors.

Dome Explorations (Western), Scurry Rainbow, Del Rio, Cree and Consolidated Mic Mac led western oils with 15-cent gains. Calgary and Edmonton added 1¼ points.

AT NEW YORK Bethlehem Steel, which had traded unchanged or lower, suddenly picked up around 3 points and U.S. Steel gained a point.

Chrysler went ahead better than a point spurring other motor stocks to activity at slightly higher prices.

Coppers joined in the rise. Rails remained mixed and sluggish. International oils lost most of their early gains.

Among Canadian issues International Nickel gained ½. Distillers-Seagrams and Canadian Pacific went ahead ¼. Walker-Gooderham slipped ¾.

AT LONDON trading remained quiet on the London exchange today with gilt-edged securities steadier.

Foreign issues were dull.

Industrials showed small losses.

Kaffirs were firm and coppers showed useful gains. Oils moved erratically.

Investors were reductant to open new commitments on the last day of the account.

AT MONTREAL industrials generally moved forward today in quiet afternoon trading. Scattered gains ranged over a point.

In a strong steel section, Algoma jumped three points and Stelco advanced 1¼. International Nickel climbed 1½ and Consolidated Smelters firmed ⅞ in base metals. Price added ⅛ in a firm paper group.

McColl advanced a point to lead refining oils up. Utilities were quietly mixed with B.C. Power up ¼ and Bell Telephone off a similar fraction.

In a mixed beverage group Seagrams improved ⅝ as Walker dipped ½.

Mines and western oils were generally lower in moderate turnover, Opemisca Explorers [illegible]

AT VANCOUVER a dull market saw prices vary. Vantor moved up four cents on a turnover of 13,900 shares. Trojan sold 6,200 at 58.

INVESTMENT FUNDS

(Provided by Carlile & McCarthy Ltd and James Richardson & Sons.)

	Bid	Asked
Canafund	3744	3931
Can Invest Fund	947	1039
Commonwealth Intl	836	919
Leverage of Cda xd	603	663
Balanced Mutual	522	574
Grouped Income	414	453
Corp Invest	923	1003
Invest Mutual	1065	1151
Growth Oil & Gas	802	844
Growth Mines	475	499
Diversified Securities A	2020	--
Do B	435	460
Trans Canada A	3000	--
Do B	3250	--
Do C	630	690

TODAY'S GRAIN

WINNIPEG (CP)—Prices inclined to be irregular in dull trade today on the Winnipeg grain exchange.

Commercial demand was modest. Early buying, influenced by poor harvest weather on the Prairies, weakened with hesitation on U.S. markets.

Oats and barley trade was mostly domestic with a little American interest in oats. There was also some U.S. selling of barley. Flax eased under small hedges and lacked aggressive buying.

Rye was irregular and eased after opening strength with U.S. prices.

Overnight export loadings of Canadian wheat included: Switzerland 750,000 bushels; Japan 700,000, United Kingdom 400,000 Netherlands 100,000, Italy 55,000.

Lakehead prices for Class Two, IWA and domestic wheat were unchanged.

(James Richardson & Sons)

	Open	High	Low	Close
Oats—				
Oct.	80½	80⅝	80⅝	80⅝
Dec.	78¼	78⅜	78	78¼
May	78⅛	78½	78⅛	78⅜
Rye—				
Oct.	134	134	131¼	132¼
Dec.	133¼	133½	131¼	132
May	137⅞	137⅞	135¼	136¾
Barley—				
Oct.	106¼	106¼	105⅞	106⅛
Dec.	103	103⅛	102¾	102¾
May	103⅛	103¼	102⅜	102¾
Flaxseed—				
Oct.	320¼	320¼	315	316¼
Dec.	290	290¾	285	286½
May	290	290½	285½	285½

Cash Grain Close —Oats, 2 CW, 85¾; barley, 1 and 2 CW, 6 ROW, 122½; rye, 1 and 2 CP, 131¼; flax, 1 CW, 131¼.

CHICAGO (AP)—Grains sold off on the board of trade today although wheat showed resistance to the selling pressure.

Corn also was under mild pressure with September weakest.

Some commission house demand was noted in wheat as export business was returned to the private trade. It was also felt that some demand came from export houses. Large local traders were mostly on the selling side.

VICTORIA GIRLS AT ARMY CAMP—City militia women, Ptes. Hilda Schlender, Sheila James and Eleanor Van Wart, took advantage of the sports program at Vernon CWAC summer camp to pitch a game of horseshoes. Thirty women from Victoria and Prince Rupert attended the two-week camp which ended Saturday.

Canada Ford Profits Up 60%

TORONTO (CP)—Ford Motor Company of Canada Ltd. had estimated net income, after taxes, in the six months ended June 30 of $12,030,686, or $7.25 a share, compared with $7,430,460, or $4.48 a share, in the corresponding period last year.

The figures are contained in the first semi-annual report ever issued by the company, which states that it is being initiated to keep shareholders more closely abreast of current information, and in keeping with a growing Canadian practice.

The report notes that first half-year results last year were adversly affected by a strike which kept Canadian plants shut down in January.

A. E. Ames & Co.
Limited
Investment Securities
Royal Trust Building • 612 View Street, Victoria, B.C.
Telephone: 3-4171
TORONTO MONTREAL WINNIPEG VANCOUVER CALGARY NEW YORK LONDON, ENG.

T. H. BURNS & CO. LTD.
415 CENTRAL BUILDING — PHONE 4-8157 - 8
Stockbrokers and Investment Dealers
FAST SERVICE TO ALL EXCHANGES BY DIRECT WIRE
Torquil H. Burns, Managing Director

Sept. 13 Hearings in U.s. On Canadian Gas Imports

WASHINGTON (AP) — Francis L. Hall, United States power commission examiner, has set Sept. 13 for argument on motions to dismiss applications involving the proposed import and export of natural gas from and to Canada.

Hall said the argument will enable Tennessee Gas Transmission Co. and Midwestern Gas Transmission Co., both of Houston, "to complete more fully" their direct evidence on the proposals.

It also would enable the parties in the proceedings to argue on motions to dismiss the Tennessee and Midwestern applications and a related application by Iron Ranges Natural Gas Co., St. Paul Minn.

Hall heard evidence last spring in consolidated proceedings on the proposals of the three companies.

GAS FROM TRANS-CANADA

Midwestern proposes a pipeline system extending from a connection with Tennessee's system near Portland, Tenn., to a point on the border near Emerson, Man., where it would receive 204,000,000 cubic feet of gas a day from Trans-Canada Pipe Lines Ltd.

Midwestern also would buy another 204,000,000 cubic feet a day from Tennessee at the Portland connection.

Tennessee seeks authority to sell to Midwestern and also to sell up to 48,000,000 cubic feet of gas daily to Trans-Canada near Niagara Falls, N.Y., for export to the Montreal area.

Iron Ranges would build a pipeline system in Minnesota to be supplied with gas by Midwestern.

Ex-Socred MLA Criticizes PGE

More Slides Feared By Tomlinson

NORTH VANCOUVER (CP) —A Social Credit member of the British Columbia's last legislature has criticized the provincial government for the way it built the Squamish-North Vancouver extension of the Pacific Great Eastern Railway.

George Tomlinson, ex-MLA for North Vancouver, said at Deep Cove that the 40-mile addition to the publicly-owned line should have been "driven through rather than engineered through."

He added it was unfortunate that the first slide should occur on the inaugural run but predicted there would be many more rock slides.

Commenting on the railroad's future he said "It is going to be a source of trouble. They should have taken more time to build it."

Mr. Tomlinson, who was not re-nominated, is running as an independent. He pledged himself to carry out a "true Social Credit campaign" if re-elected.

"I believe the election was forced too quickly on the people," he said.

Mr. Tomlinson's running mate Stan Wilcox also spoke.

"I always took Mr. Bennett with a pinch of salt," he said. "He has not carried out a Social Credit program but sold out to vested interests and put a millstone around the neck of the public."

Mr. Wilcox said "The government, which was supposed to work for the people has become a class government which is continuously running to the barons of finance."

BOAC Revenues Up $16.8 Million

MONTREAL (CP) — British Overseas Airways Corporation had net profit in the year ended March 31 of $329,646, compared with $732,723 in the preceding year, marking the fifth consecutive year in which the state-owned corporation has made a profit.

An accumulated deficit of $2,400,000 was erased and an accumulated surplus of $50,066 carried forward.

The figures were released by BOAC here.

Gross revenue [illegible] 429, up $16,800,000 to create a record. Operation costs rose by 15.5 per cent to $115,541,944.

Revenue from mail and freight increased by eight per cent to $37,179,620 and cargo carriage yielded $10,628,000, up $960,440.

Revenue from trans-Atlantic operations was $34,300,000 compared with $29,800,000, and trans-Atlantic passengers numbered 97,129 compared with 81,972.

Need of Foreign Capital Stressed By CMA President

TORONTO CP)—Without investment from other countries Canadians would have fewer industries, fewer jobs, lower wages and fewer of the good things of life, J. J. T. Bulman of Winnipeg, president of the Canadian Manufacturers' Association, said today.

Addressing the Canadian National Exhibitiou's directors' luncheon on Manufacturers' and National Health Day, he said Canada's need for productive capital, both domestic and foreign, was hardly less urgent than her need for people.

Canadians needn't be ashamed to admit this fact. Exactly the same thing happened in the United States a century ago.

HUGE NEW ECONOMIC BASE

Siberia Jumps Ahead In Industrial Surge

NOVOSIBIRSK, Siberia (AP)—Siberia, long considered a frozen wilderness, is in a vast upheaval, moving at break-neck speed into the modern industrial age.

Its 20,000,000 old settlers and countless new immigrants display the typical traits of persons rushing ahead into a new era—including nostalgia for the old and eagerness for the new.

The fact that this industrial and agricultural surge is directed from above by party chief Nikita S. Khrushchev along strictly Communist party lines does not lessen the pioneering aspect.

This central Siberian city of about 800,000, long forbidden territory for Westerners, is the heart of an effort to create a huge new economic base for the Soviet Union.

Its inhabitants proudly call it "the Chicago of the Soviet Union." It is a microcosm of the Soviet Union's vast interior. It has a rich agricultural hinterland, grain elevators, slaughterhouses. It is a big railway junction and river port. It is an administrative centre. It supports many publishing houses and educational institutions.

All the pulls and tugs currently assailing the Soviet people may be studied here as though a cross sampling had been gathered specially.

The downgrading of Joseph Stalin, for instance, made a profound impact on these people 2,000 miles from Moscow.

"The people were a little hurt in their feelings," a high woman party functionary told this reporter while driving out to a collective farm the other day. "The criticism of the cult of personality was a little unexpected, but the people realized it was just. In general, it has been met very favorably."

The woman, Valentina Melinikova, is a member of the district Soviet (council) and chairman of its permanent committee on culture.

The majority of people this reporter talked with from the Ural Mountains to the Ob River declared determinedly they were thrilled to be here and taking part in the building of Siberia.

Naturally, persons who moved out to new farms where the housing and working conditions were better than the old ones were happiest. This was especially true of women, many of whom for the first time had their own homes—even when it was just a two-room unheated lean-to, with no bath.

"Oh, yes, I'm satisfied, so satisfied," said the good looking wife of a state farm tractor driver. She had formerly lived in a one-room Novosibirsk apartment.

Noted Cariboo Prospector Dead

VANCOUVER CP) — Fred M. Wells, 95, veteran prospector, sometimes called the "father of the Cariboo," died here Saturday.

In 64 years of mining and prospecting he has been credited with bringing more mines into production in British Columbia than any other person.

The mining town of Wells 20 miles east of Quesnel, in the Cariboo country, is named after him.

Born in New Hampshire, Mr. Wells came to British Columbia in 1882. He first became interested in a lead prospect at Spillimacheen, on the Columbia River.

Now it is Lead Mountain, where the Giant Mascot mines are located.

He also developed Paradise mine, near Windermere; one of the first golf claims near Rossland; Nickel Plate mine near Rossland; Surf Inlet mine; Cariboo Gold Quartz mine near Barkerville; Lorne mine in the Bridge River valley, and the Bralorne mine.

Recently he had been developing a copper and iron ore property in the Namu area.

FAIRBANKS-MORSE
FOR
MACHINERY AND INDUSTRIAL SUPPLIES
A complete line of machinery and small tools of all kinds is available from this Company. We are exclusive distributors in Canada for many of the world's foremost manufacturers of machine tools, industrial supplies and materials handling equipment.
In Victoria: 1400 Broad St. Tel. 4-4174
FM56-48

taste tells
for free delivery
4-4179
• brewed naturally
• aged slowly
• the "Old Style" way
56-45
This advertisement is not published or displayed by the Liquor Control Board or by the Government of British Columbia.

Ike Will Let Adlai See His Dispatches

WASHINGTON (AP) — The White House said Saturday President Eisenhower will formally offer Adlai Stevenson, his Democratic opponent, intelligence reports on foreign affairs.

Press secretary James C. Haggerty told newspaper men he expects the offer will be made this week.

Reporters had asked Hagerty about a statement by Stevenson at a press conference in Chicago Friday that he would "welcome such an offer very much."

Similar offers have been made in the past to avoid harm to national security through bitter partisan conflict in the presidential campaign, and to provide continuity in the conduct of foreign affairs in the event of a change in administration.

"Of course," Hagerty replied when asked whether President Eisenhower would make such an offer to Stevenson. "The president has always expected to offer this."

$2.2 Million Profit For Opemiska Copper

TORONTO (CP) — Opemiska Copper Mines Quebec Ltd. had net profit in the quarter ended June 30 of $1,173,975 and of $2,261,848 in the six months ended that date.

Opemiska, with operations in Quebec's Chibougamau district, went into production in December, 1953, and had profit of $2,382,861 in the full year 1955.

B.C. Tragedy Recalled as Mine Revived

PRINCETON, B.C. (CP) — A thriving coal industry is being revived 12 miles west of here where 45 coal miners died in an underground explosion 26 years ago.

Only one member of the underground shift of April 13, 1930, survived the blast at Blakeburn Mine. He was Johnny Porchella who was only a few feet down the slope when the blast occurred. He emerged with most of the clothing torn from his body.

Many of the men deeper in the mine survived the initial blast only to succumb minutes later to seeping coal gas or be crushed under caving mine roofs.

Cause of the blast was never accurately determined. Several witnesses told a special inquiry there was a loud crack when lightning struck at the mine portal at the moment of explosion. This theory was discounted by authorities.

After 23 years' operation the camp was shut down in 1940. But it is back on its feet again today operating on a safer basis.

Where 250 men worked underground to produce 500 tons of coal a day, there now are 13 men producing 250 tons daily. But none of them go underground. Bulldozers tear at the mountainside exposing the coal seams.

Loaders fill dump trucks and transport the coal to the Granby Mining Company at Copper Mountain where the entire production of the mine is used to keep steam turbines spinning.

Alberta Crude Oil Production Drops

CALGARY (CP) — Alberta crude oil production last week averaged 441,005 barrels daily, a drop from the previous week's 461,890 barrels daily but well above the 318,823-barrel-a-day pace set during the corresponding week last year.

The average for the last week was down slightly, but production during August has been higher than ever before in the history of Alberta oil.

Pembina last week remained ahead of all other oil-producing regions with a daily average output of 102,656 barrels. Redwater remained second with 90,113 barrels daily and Leduc-Woodben was third with 63,327 barrels daily.

Trinidad Oil Sale To Texas Co. Approved

LONDON (Reuters)—Control of the Trinidad Oil Company passed from Britain to America Monday as a special meeting of stockholders approved the sale of the company to the Texas Oil Company for £63,000,000 ($176,400,000).

The solitary protest came from Col. W. H. Gardiner, who said that the "magnificent offer" made by the Texas company showed that they "visualized vast profits from the deal."

BOEING JET TANKER MAKES MAIDEN FLIGHT

SEATTLE (AP)—The first jet-powered tanker for the Strategic Air Command took its maiden flight Friday.

The 600-mile-an-hour plus KC-135 Stratotanker took off from the field at the Boeing Airplane Co. Renton plant where it was built. It landed an hour and 19 minutes later at Seattle's Boeing Field.

It is the first jet tanker-transport to come off a Western Hemisphere production line. It is modeled after the 707 Prototype which has been flying for two years and "cruised" across the nation from Seattle to Washington, D.C., non-stop at a 592-mile-an-hour average.

LEASE
A New '56 METEOR V8 $58.50 A Month
GLADWELL'S

LATEST REPORT
Ask your Investment Dealer for the Latest Report and Prospectus of
CANADIAN INVESTMENT FUND
CALVIN BULLOCK Ltd.

Inflation
has cut 12% from the value of your dollar since 1950 . . . but that dollar invested in
M·A·F*
would have been worth $2.64
as of June 30 this year.
you can protect yourself against the rising cost of living in *Canada's foremost compound cumulative mutual fund with purchases as low as $20.83 per month . . .
Full particulars from
GEORGE INVESTMENTS
330 YARROW BLDG., VICTORIA, B.C. TELEPHONE 4-6731
GEORGE INVESTMENTS REPRESENTATIVES
DUNCAN
R. B. EVANS, 118 STATION ST TELEPHONE 188
COURTENAY
ARCHIE G. WATSON 610 CLIFFE ST. TELEPHONE 94
M·A·F
MUTUAL ACCUMULATING FUND
Estate Plan

$ EXCHANGE

(From Canadian Press and Royal Bank)

VICTORIA—Banks buying U.S. cheques 2⅝ per cent discount. Cash at 2⅝ per cent discount. Silver at 5 per cent. Selling cheques at 1⅝ discount and cash at 1⅝ per cent discount.

NEW YORK (CP)—Canadian dollar was at a premium of 2 per cent in terms of U.S. funds today. Pound sterling $2.78 5/16.

MONTREAL (CP)—The U.S. dollar was at a discount of 1 15/16 per cent in terms of Canadian funds today. Pound sterling, $2.72 13/16.

SALESMAN WANTED
Excellent opportunity for intelligent and industrious salesman for Dodge and De Soto Cars. Previous automobile experience desirable but not essential. Highest remuneration. Demonstrator and Gasoline supplied. M.S.A. benefits.
APPLY SALES MANAGER
ROAF MOTORS LTD.
1061 Yates St.

THE
ROYAL BANK
OF CANADA
takes pleasure in announcing the opening of a new branch in
COLWOOD
located at the junction of Sooke Road and the Island Highway
under the managership of
MR. J. M. GRIER

my side of the story

A Continuing Series
By THE DUCHESS OF WINDSOR

Perhaps reports of these small but heartfelt demonstrations of affection for David reached the Palace. In any event, David one day was suddenly summoned to the War Office, to be informed by Field Marshal Sir Edmund Ironside that he was to be assigned to the British Military Mission at Vincennes and was to report for duty as soon as possible.

David heard nothing more from his brother. The civil job was never mentioned again. David and I suspected — perhaps unfairly — that some of the older members of the court had recommended that, rather than encourage any possible revival of the former king's popularity, he be posted safely and obscurely outside the country.

Naturally David was disappointed but he chose not to make an issue of the matter. He still retained the rank of admiral of the fleet and of field marshal in the army, and marshal of the Royal Air Force. Rather than confront the war office with an awkward problem, he cheerfully agreed to waive temporarily his rank and accept that of major-general.

We remained in England only long enough for David to be briefed on his new duties. One forenoon late in September we left Portsmouth in the destroyer Express and were put ashore at Cherbourg in the late afternoon.

Directly on our return to France, David reported to his military mission at French general headquarters outside Paris. Because he would have to live at headquarters and travel a great deal, and as there was no telling when the lull following upon the collapse of Poland would explode into furious action, our first decision was not to open our house but to stay at the Trianon Palace hotel in Versailles.

Being anxious to do my bit, I joined a French relief organization, the Colis de Trianon, that had been started by the indefatigable Elsie Mendl. Its purpose was to pack and distribute comfort kits among the French troops.

Paris on Tiptoe for War's Next Paroxysm

Now followed that odd interlude known as the phoney war—a period when the Wehrmacht stood silent and menacing behind the Rhine and along the northern frontier of France. A considerable part of the French army had meanwhile disappeared into the concrete casements of the Maginot Line, braced for the blow that mystifyingly held in abeyance.

Paris, or rather the part of Paris that I knew, waited as on tiptoe for the next paroxysm.

Wearying of hotel life, I soon decided to take a chance and reopen our house. But it was never again the same. I left it exactly as the staff had closed it for the summer, with the dust covers shrouding the furniture and the rugs rolled up alongside the walls.

The tall windows were hung with heavy black curtains, drawn tightly each night to prevent even a sliver of light from showing.

I took another job, joining the motor branch, called the Section Sanitaire, of the French Red Cross, and contributing my car. This job required my making frequent trips to the hospitals behind the Maginot Line, delivering plasma, bandages and cigarets.

Between the Section Sanitaire and the Colis de Trianon I was busier and perhaps more useful than I had ever been in my life. There were weeks when I did not see David at all, but he telephoned when he could. He too was continuously shuttling back and forth between Vincennes and the French lines.

In Paris it was the unreality of the lull that dominated one's thinking. No bombs fell and the hope grew that perhaps none would ever be dropped.

On the Maginot Line one gained an entirely different view. There, in the presence of hundreds of thousands of men concealed under camouflage or in their underground posts, one sensed that events were under compression, as when a spring is coiled. There was no telling when a button might be pushed, the spring released and savage violence unleashed.

The winter passed. David, like me, was all the while on the move. His personal position, I had come to realize, was delicate and even difficult. There was no precedent in British military protocol for regularizing the role and position of a former monarch who had taken subordinate rank.

There had even been an awkward incident involving his brother, the Duke of Gloucester, also a major-general, but now outranking him as a royal duke in the table of precedence.

Next Installment Wednesday

(Copyright 1956, World copyright including all rights under the Universal International, and Pan American Copyright Conventions reserved. Reproduction in part or in full in all languages prohibited.)

Chemainus Ceremony

CHEMAINUS—Every Legion branch in the zone was represented here for recent colorful "travelling gavel" ceremonies. Chairman of the gathering was Colonel A. G. B. Lewis, of Cobble Hill, who congratulated the smart color party, consisting of representatives of each of the seven branches and auxiliaries in the zone.

E. E. Jackson, president of Chemainus Branch 191, presented the gavel to C. A. Giesen, president of the Cobble Hill Branch.

NOW HEAR WITH GLASSES

R. O. MUNSON

ASK TO SEE THE VERSATILE MODEL 'Y' BY MAICO

- No Cord
- No Button
- Absolutely Nothing in in the Ear
- No Equipment on your body
- Hear with Clarity and no Clothes Noise
- 4 Transistor

Start Living! Investigate Today

R. O. MUNSON & CO.
640 FORT STREET
Eaton's Entrance

R. O. MUNSON & CO.
640 FORT ST., VICTORIA, B.C.
Please send me further particulars.
NAME _____
ADDRESS _____

Swim Group Start Planning Show for 1957

Beaver-Elk Lake Swim Committee will meet Tuesday or Wednesday next week to discuss results of the mass teen-age swim held Saturday and to lay plans for the third annual lake swim in 1957.

Wheaton

The Saturday event was classed a complete success by the 40 man volunteer committee. There were 53 teen-age swimmers as compared to 43 in 1955 and a new record for the two-mile event was set by Bob Wheaton, 14, 661 Newport who crossed from Elk Lake Happyland beach to Beaver Lake beach in 50 minutes and 40 seconds.

Registration for the swim this year had been 68 but some youngsters failed to appear for the race.

Here is the complete list of contestants with their crossing times, not in order of finishing:

Fourteen to sixteen: Bobby West, 1.08.30; Gordon Davies, 1.07.07; Allan Benton, 1.30.07; Mike Muirhead, 56.35; Alex Lacey, 1.23.55; Jim Mathews, 59.10; Merylin Bertwhistle, 1.28.40; Jaye Knight, 1.15.42; Bob Wheaton, 50.40; Bruce Warburton, 55.05; Lynn Christian, 1.30.36; Gail Parker, 58.35; Adele Parker, 1.08.05; Doug Dickie, 53.50; Joe Horn, 1.18; Ken Harrison, 1.35.37; Dolly Williams, 1.29.40; Mike Gadsby, 1.34.19; Allan Reese, 1.03; Roy Innes, 1.15.35; Tammy Hinch, 1.05.30; Frank Laronde, 1.22.31; Helen Simenson, 1.08.07; Bill Brown, 1.24.33.

Seventeen to nineteen: Gary Cunningham, 1.17.30; Monty Vanden, 1.00.30; Morris Spouse, 1.31.40; Jim Sneddon, 1.02.40; Carline Westinghouse, 1.19.20; Jackie Page, 1.32.05; Michael Horn, 1.18.45; Lawrence Todd, 1.12.55; Peter Horn, 1.20.50.

Thirteen and under: Andy Kerr, 1.12.59; Margaret Williams, 1.53.17; Gordon Tregear, 1.16.04; Gail Doughty, 1.43.21; Dennis Gornall, 1.11.55; Ralph Mills, 1.09.23; Jody Schuffe, 1.15.35; Colin deMacedo, 1.44.02; Ken Burnett, 1.24.28; Jim Richardson, 1.26.48; Diane Jay, 1.41.58; Keith Mullaly, 1.11.34; Cliff Bates, 1.36.54; Kit Johaneson, 1.38.42; Bill Forgie, 1.47.02.

11 Freighters Clear Pt. Alberni in August

PORT ALBERNI — Cargoes shipped by water from local mills in August went aboard 11 freighters bound for eastern Canada, the United States, Atlantic seaboard, Hawaiian Islands, Puerto Rico, the Philippines, Japan, the United Kingdom, Continental Europe and Australia.

A total of 10,020,655 board feet of lumber, 4,200 tons of wood pulp, 283 tons of plywood and 30 tons of shingles were exported during the month.

ISLAND DIGEST

Herring Catch Below B.C. Mark Last Year

British Columbia's herring fishery for 1956-57 is expected to be below the 250,000 tons taken from coastal waters last year, according to F. H. C. Taylor of the Fisheries Research Board, Departure Bay.

He predicted a decrease in many areas which last year were high producers.

Lower east coast sub-district, recognized as the main producing area of the coast, is expected to yield its normal quota of 40,000 tons.

In Burnaby Narrows, where heavy fishing took place in the winter half of the last herring fishing season, a decrease is expected.

Improvement is expected in the northern sub-district, although it is unlikely that the quota will be exceeded. In the central sub-district a catch of less than the 40,000 tons quota is predicted.

Regular winter fishing in the upper east coast sub-district may also be below average unless a large proportion of summer herring from Queen Charlotte Sound are of upper east coast origin.

Some decrease is anticipated in the middle east coast sub-district, but the area still is expected to yield double the amount of its normal 10,000 tons quota.

Herring fishing off the lower west coast of Vancouver Island will be much the same as last season.

Improved fishing and fair catches may feature herring operations in the Esperanza-Nootka area, provided fish move inshore before close of the season. In the balance of the area northwards it is predicted that the catch will remain below average.

GEOGHEGAN SWIMS STRAIT OF GEORGIA

POWELL RIVER, B.C. (CP) — Mike Geoghegan, 28 year-old marathon swimmer, landed five miles north of here late Monday after completing a 32-mile swim across the Strait of Georgia from Campbell River.

The Campbell River man started at 10.45 Monday and landed here about midnight.

It was his third attempt to swim the strait.

DEEP-SEA SHIPS IN PORT

Victoria (Ogden Point)—Robiah.

Esquimalt—Pacific Explorer.

Royal Roads—Nico.

Crofton—Gudveig.

Cowichan Bay—Arendyk.

Tahsis—Nippon Maru.

Alberni — Sava, American Mail.

OCEAN MAILS
(Closing dates at Vancouver)

Sept. 10—Alameda, Australia.

Sept. 11—Orcades, Fiji, Australia, New Zealand.

Sept. 12—Hoegh Silverwave, Philippines.

Sept. 12—India Mail, Japan, Hong Kong.

Sept. 14—Parramatta, Australia.

CLEAR YOUR SKIN

If ugly, disfiguring blemishes, Pimples, Eczema, Itching, Scaly Skin, Psoriasis, Acne, Athlete's Foot, Blackheads, or Red Blotches embarrass you, try NIXODERM tonight. Works while you sleep. 1. Curbs itching, burning, smarting in 7 minutes. 2. Kills many germs often the real cause of skin disorders. 3. Helps heal the skin, softer, smoother, lighter. Ask your druggist for NIXODERM today. Satisfaction or money back. And to clean your skin antiseptically use NIXODERM Medicated Soap.

Laurence Casper, Legion Stalwart, Dies at Chemainus

CHEMAINUS—Laurence A. H. Casper, Saltair, died in Chemainus Hospital. He was in his 64th year and was born in West Hartlepool, England.

He is survived by his wife, Gretchen L. Casper, and his brother, Dr. Walter Casper, Overton, North Wales.

He enlisted in April, 1914, in the Northern Cyclist Battalion, later transferring to the Durham Royal Garrison Artillery. He was discharged with the rank of lieutenant.

A keen worker for the Canadian Legion, he was branch secretary three years ago.

Children Find Body In Pt. Alberni Park

PORT ALBERNI (CP) — Carl Joseph Brown, about 60, was found dead in Recreation Park here by children.

He was lying in a crude shelter of boughs in a wooded section of the park. RCMP said he had been dead for several weeks.

Mr. Brown left a city hotel July 5 and had not been seen since.

BACKACHE May be Warning

Backache is often caused by lazy kidney action. When kidneys get out of order, excess acids and wastes remain in the system. Then backache, disturbed rest or that tired-out and heavy-headed feeling may soon follow. That's the time to take Dodd's Kidney Pills. Dodd's stimulate the kidneys to normal action. Then you feel better—sleep better—work better. Get Dodd's Kidney Pills now. 81

HEAR YOUR SAANICH LIBERAL CANDIDATE

HUGH D. RAMSAY

SPEAKING BY INVITATION TO THE VANCOUVER ISLAND DAIRYMEN'S ASSOCIATION

WOMEN'S INSTITUTE HALL
ROYAL OAK
WED. SEPT. 5—8 P.M.

Inserted by the Saanich Liberal Campaign Committee

Hunter Blamed for Fire; Area Closed to Sportsmen

CAMPBELL RIVER, B.C. (CP) — A fire apparently started by a hunter having breakfast early Monday morning led to a closure of the Elk River Timber Co. forest to hunters only a few hours after permission had been given them to go in with guns to open the grouse shooting season.

At the end of the day, 406 hunters had been checked at other points by game commission biologogists Don Robinson and Ernest Taylor and 530 birds counted. This represented 1.3 birds per gun from Camp 5 and Salmon River areas. The poor bag was attributed to the hot weather which has driven the grouse higher up the Island.

Nanaimo Building Expected to Top Last Year's Total

NANAIMO — Building permit total to date here for the year is $2,324,000 and is expected to top the $3,000,000 mark by the year's end.

August permits were $292,723 and $220,000 of this represented 15 new dwellings. Balance of the total was made up of 11 commercial permits for $38,764, and nine miscellaneous permits.

Victoria Fisherman Wins Cowichan Derby

DUNCAN, B.C. (CP)—D. James of Victoria won the Cowichan Bay Salmon Club ladder derby with a 21-pound 10½-ounce spring fish. His catch Sunday was almost a full pound lighter than the lightest of 50 fish caught by qualifiers for the run-off during a six-week contest.

STOP BEING CONFUSED About Your Hearing!

FREE for You

10 WAYS TO HIDE YOUR DEAFNESS

Every doubt about your own personal hearing loss problem . . . most every question is answered in this fully illustrated informative booklet, which is yours simply for the asking.

Now, thanks to 54 years of research and study, you can discover how your hearing can be brought back, as closely as possible, to what it was before you lost it . . . at the same time hide your deafness. This booklet is not for sale anywhere . . . anyplace . . . it is yours absolutely FREE. Just drop a letter or post card to: HEARING,

Box 1440, Victoria Press or Phone 2-4524

PERFECT PICKLES ARE EASY WITH

UNIFORM STRENGTH

HEINZ VINEGAR

57

V-75

So many pleasant surprises...including the price tag

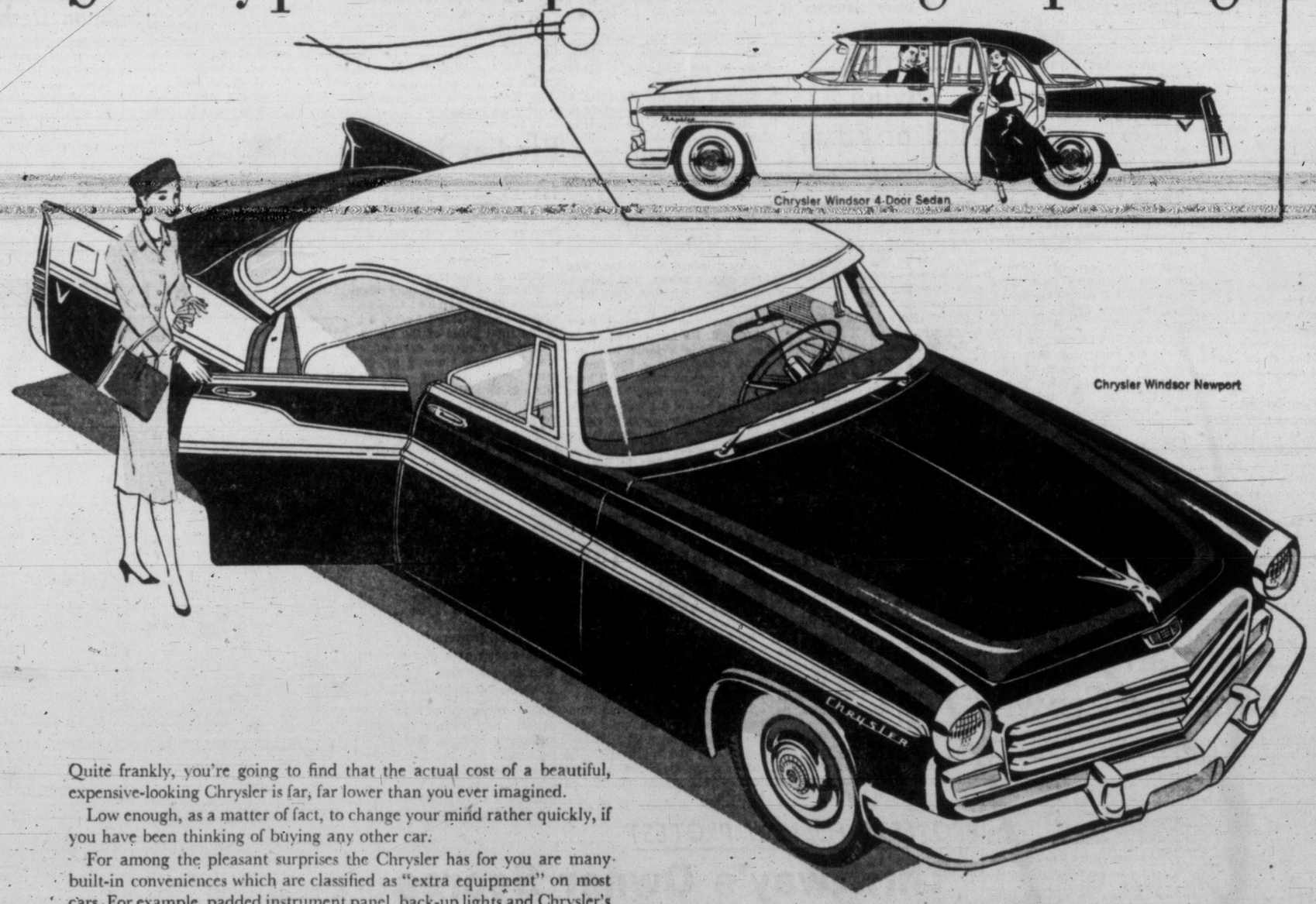

Quite frankly, you're going to find that the actual cost of a beautiful, expensive-looking Chrysler is far, far lower than you ever imagined.

Low enough, as a matter of fact, to change your mind rather quickly, if you have been thinking of buying any other car.

For among the pleasant surprises the Chrysler has for you are many built-in conveniences which are classified as "extra equipment" on most cars. For example, padded instrument panel, back-up lights and Chrysler's push-button PowerFlite automatic transmission are just a few of the additional conveniences which are standard equipment and, of course, *cost* you nothing extra when you purchase this superb motorcar.

Your Chrysler dealer is in an excellent position to put you into this great car. And you'll find it advantageous to see him *now*.

CHRYSLER CORPORATION OF CANADA, LIMITED

CHRYSLER

OLSON MOTORS LTD.
1060 Yates St., Victoria 4-1144

FRED HUTCHINSON SUCCUMBS . . . . . WHILE PLAYING GOLF

'Hutch' Died, as He Lived—Sport Was His Life

By BILL WALKER

He knew no other life, did Fred P. Hutchinson.

And he died as he lived—in sport.

"Hutch" passed away Sunday on a golf course, suddenly, and many years too soon. He was 44.

Managing director and vice-president of the Victoria Hockey Club (the Cougars), Hutchinson collapsed on the 18th fairway of the Colwood Golf Club. He was dead when his opponent in a club match, E. Brooks, reached his side.

He had complained of feeling tired before the match, and he had remarked on the 16th green, where he was one up, that if he won the 17th he'd rather not play the 18th.

It was necessary, however, and he succumbed shortly after reaching his drive.

But he was like that—stubborn in his affable way, but righteous and a credit to all sport which was his life.

Hutchinson came to Victoria on Aug. 5, 1949, as general manager of the Victoria Cougars in the first year of the re-activated post-war Pacific Coast Hockey League.

He had acted in that capacity ever since.

Last year when ownership of the club changed hands, Lester Patrick relinquishing his interest in the club, Hutch was instrumental in the reorganization. He was named managing director and vice-president.

His life was devoted to sport, and in the brief span of seven years when he came to call Victoria home, he was a respected member of the community, and one who, without fanfare, devoted his time to all sport.

His advice to all was gracious and from the heart.

He crowned his arrival here with immediate success, which was a pattern on his life from cub reporter to newspaper and sport executive.

He was a former sports editor, executive sports editor of two papers in the Minneapolis-St. Paul area, arena manager and general manager of the St. Paul Hockey Club of the United States Hockey League, and general manager of the Minneapolis Baseball Club of the American Association. He resigned the latter post to accept the hockey position in Victoria.

Hockey fans knew him as an affable, courteous, and highly capable official. Hockey players knew him as a tough taskmaster, but always fair in his dealings. He struck a hard bargain but he stuck to any bargain he made.

If there was a moroseness in his manner from time to time, and there was, it was understandable to those close to him.

A diabetic for many years, Hutch lived almost alone with this ailment.

At times it would knock him down, but he was too stubborn to let it floor him. He was like that in life.

If there was an argument, Hutch would be fair as a listener, and reasonable in his comments. Too, there was always the suspicion that he could have presented a better case for the prosecution. That was "Hutch", and never did he castigate one unfairly.

Several of the Western Hockey League rule changes can be attributable to him.

He was held in high esteem in the hockey world, and was a right-hand man to WHL president, Al Leader in many instances, many times acting in an advisory capacity to the league and other member clubs. All without fanfare.

He played each game as hard as any player. He revelled with the team in victory, and he suffered deeply in defeat.

He asked no more of the players than they give their best. It was his mode of life and he expected others to do the same. He knew no other way.

A member of the Royal Colwood and Victoria Golf Clubs, Hutch played at sport as diligently as he worked at it. He was a former director of the Colwood Club, and also a member of the Pacific Club.

This year, according to coach Colin Kilburn, he "was working harder than ever. He was really looking forward to the season and had planned several innovations for the fans. He was always sincere, but this summer, he worked harder than ever. He felt he had a duty to the public."

Club president, Dr. Reg Wride, "deeply saddened by Fred's sudden passing," said "plans for the coming season were practically completed, and it will be only a matter of carrying out the plans that Fred had made. At the present moment, it is the intention of the executive to carry on until such time as a successor to Fred is named. Fans may be sure that they and hockey in Victoria will not be let down."

This was Fred all over again. He always had everything up to the minute.

His sense of humor was a trademark, particularly on the golf course, and as he teed off for the final hole in this life, he was the same Hutch that many came to admire, and because of which many more wished they could have called him "friend".

For on that final hole, he jokingly remarked to Bill French, playing in another match to that which he was engaged in with E. Brooks:

"Would you like to take my tee shot, I'm beat."

Minutes later, he died, as he had lived—for sport.

Tributes Paid to 'Hutch'

Hockey executives and close friends of Fred Hutchinson today paid verbal tribute to the popular general manager of the Victoria Cougars, who died Sunday while playing golf at Colwood Golf Club.

The tributes praised "Hutch" as an expert in his line and as a friend.

Lester Patrick, former Cougar owner, who brought Hutchison to Victoria—"It's been quite a shock. Fred was an easy fellow to know and he made friends wherever he went. I think his staff revered him. His word was as good as his bond and he always worked harder than anyone else. It's a great loss to hockey and to myself."

Dr. R. J. Wride, Cougar president—"I am deeply saddened by Fred's death. Our association with him had been a particularly happy one as Fred had a great capacity for friendship. His business ability, his astuteness and his dependability will always be remembered and admired. Victoria will miss Fred Hutchinson."

Al Leader, Western Hockey League president—"The Western Hockey League has lost one of its best executives and one of the best general managers in the game. I have lost a good friend."

Joe Dukowski, Memorial Arena manager—"Fred's death comes as a great shock to me as we were close friends as well as business associates. He was certainly one of the top general managers in the business and his detail work was perfect."

Coley Hall, Vancouver Canuck owner—"Hutch's death will certainly be a loss to Victoria and the WHL as a whole. I've known him for a long time, both in hockey and baseball and I'll certainly miss him."

Bill Court, Colwood Golf Club professional—"I just don't know what to say, it was such a shock. Ever since Fred came to Victoria, we have been close friends; we did everything together and we went everywhere together. For me, it is like losing a brother."

[illegible] coach and player—"It's a sad thing to lose a guy like Hutch. He did a wondertul job here and will be hard to replace. He was a terrific hockey man and there was no one in the world more thorough than him. I had talked with him the day before he died and, ironically enough, we were talking about Lynn Patrick's heart attack."

Babe 'Comfortable'

GALVESTON, Tex. (UP)—Golfer Betty Dodd, an old friend of Mrs. Babe Zaharias, visited the Babe yesterday in her room at John Sealy Hospital.

Hospital attendants said Mrs. Zaharias' condition, which has grown weaker recently in her long fight against cancer, was unchanged.

The Babe and Miss Dodd talked over old times after Babe awoke from a "comfortable night's rest."

Longden Sets New Mark; Rides 4,871st Winner

By BOB MYERS

DEL MAR, Calif. (AP)—On a day 'way back in 1927 a willing but completely anonymous young jockey rode a horse with the incredible name of Hugo K. Asher for a win at the fair grounds at Salt Lake City.

The exact date is obscure, the event most inauspicious, but the rider, a man named John Eric Longden, has come a long way since then.

Today Johnny Longden, almost 30 years later and some 24,143 trips aboard a horse around a race track, has won more races than any man in the history of the thoroughbred sport.

The galloping grandpa, 46-year-old Johnny moved into the all-time winner's circle in dramatic manner here Monday when he tied and then surpassed the international record held by England's Sir Gordon Richards.

The mark was 4,870. It had held firm since Sir Gordon retired in 1954.

SETS TRACK RECORD

Johnny hung up a riding triple Monday, climaxed with win No. 4,871 registered in sensational fashion in the feature race of the holiday weekend, the $33,350 Del Mar handicap.

Longden scored on Mr. and Mrs. Dick Griegorian's Arrogate for the second straight year in the Del Mar feature, and just for good measure, piloted the chestnut five-year-old, an ex-Calumet Farm horse, around the strip in new track record time of 1.47 for the 1⅛-miles.

He started the day with two to tie and three to break Sir Gordon's record. He advanced a notch in the second on a favorite, Dennis.

Then Longden tied Sir Gordon aboard a third choice horse, Big Rush, in the fifth, for a $15.70 payoff.

Arrogate took the issue by a nose over Honeys Alibi, with Brisk 'n' Bright third, and the crowd of 21,945 fans went wild.

Longden, who was born in Wakefield, England, but grew up in Taber, Alta., where his father worked as a coal miner, and after the race:

"I'd say it was a great day all around, a real long way since the crackers and cheese."

Johnny indeed was a long way from the crackers and cheese, Salt Lake City and the horse named Hugo K. Asher.

He has won in purses some $15,600,000. He has earned all he has, which is a large bank account, a fine home, a fine family.

"I've made mistakes, but I have always done my best." This was the main part of a Longden thank-you speech over specially rigged loudspeakers in the winner's enclosure.

Next week he flies to England to ride Calgary Court, owned by Max Bell and Alberta Ranches of Calgary.

JOHNNY'S THE BEST NOW

Jockey Johnny Longden looks over the likeness of Sir Gordon Richards, whose world riding record of 4,780 victories he broke Monday at Del Mar track. Longden rode three winners for 4,781 total.

Four Canadian Marks Fall to Olympic Squad

TORONTO (CP)—The three-day Canadian Olympic training program championships wound up Monday with four Canadian records smashed—three by Western Canadian members of the Olympic team.

The first record of the day was set by Eleanor Haslam, 16, of Saskatoon. The petite youngster edged fellow Olympic team member Dorothy Kozak, 24, of Calgary, in the semifinal 100-metre run in record-making time of 11.9 seconds.

Her time was one-tenth of a second faster than the old Canadian record of 12.0.

Second record-breaking performance was made by Calgary's Doug Kyle with a 14-minute-18.2-second run in the 5,000 metres. The old standard was 15.16.2.

Stan Levenson of Toronto won the 200-metre race three yards ahead of Jack Parrington, both members of the Olympic squad, in 20.9. The previous mark was 21.4 seconds, and the new time compares favorably with the world record of 20.6.

Dorothy Kozak, who Friday leaped 18 feet, 5¾ inches, in the qualifying heat of the women's broad jump to set a Canadian record, Monday jumped 18 feet six inches to increase her distance on the record.

The women's Olympic 400-metre relay squad covered the distance in 47.2 seconds, six-tenths of a second faster than the old Canadian mark. Members of the squad were Miss Kozak, Miss Rever, Miss Haslam and Diane Matheson of Montreal.

MEETING POSTPONED

Victoria and District Football Association has postponed its meeting at the Chamber of Commerce board room, Black Ball Ferry building, until Wednesday night at 8.

McLarnin In Boxing Hall of Fame

NEW YORK (AP) — Seven boxing greats including a native Canadian and one who spent many years in Vancouver were elected to Boxing's Hall of Fame Saturday.

Four of them were former champions of the "modern era"—Irish-born Jimmy McLarnin, who lived for many years in Vancouver, Tony Canzoneri, Barney Ross and Tommy Loughran.

McLarnin was voted Canada's outstanding boxer of the half century in a Canadian Press poll. He also is in the Canadian Sports Hall of Fame at the Canadian National Exhibition in Toronto.

George Dixon, a native of Halifax, and once holder of the weight titles, Jem Driscoll, the Welsh will o'the wisp and one-time British lightweight champion, and Peter Jackson, a formidable heavyweight of the bareknuckle days, were chosen to represent another era of the sport. All three are dead.

Bums Bag Branca

BROOKLYN (AP) — Brooklyn Dodgers, suffering from an acute pitching shortage in the late stages of the National League pennant race, Monday signed one of their former mound stars, Ralph Branca, as a free agent.

Branca, who was with the Dodgers from 1944 to 1953, has been out of organized baseball since last season, when he had a 3-3 record with Minneapolis

O'BRIEN CRACKS RECORD

EUGENE, Ore. (AP)—Parry O'Brien cracked his own pending world record three successive times Monday with a final throw of 62 feet, 6⅜ inches in the shotput at an exhibition track meet of Olympic stars.

It was more than a foot beyond his throw of 61 feet, 4½ inches, which is up for recognition as a world record.

The former University of Southern Californa weight man, now with the air force, tossed the shot 62 feet, three inches on his first try and 62 feet even on his second.

Before Monday's performance, O'Brien was the only man ever to throw the shot more than 61-feet. The Olympic record, also held by O'Brien, is 57 feet, 1½ inches, set at the 1953 Olympic Games.

TRIBUTE TO JOHNNY

'Marvellous Achievement' —Sir Gordon

MARLBOROUGH, Eng. (AP) — "It's marvelous, a wonderful achievement and Johnny has my congratulations."

This was the reaction of Sir Gordon Richards, now a trainer, when told Monday night that Johnny Longden had broken his world riding record of 4,871 with three winners at Del Mar, Calif.

"We're old friends, of course—have been for years," Richards said. "Johnny and his wife often stay with us over here and we have a standing invitation from them whenever we go to the States.

"Johnny is coming over to ride in the St. Leger next week and I'll see him and congratulate him then. We'll have a drink together to celebrate his feat."

Brodies Lose In B.C. Final

Brodies' Bakery was knocked out of contention Sunday in the B.C. Senior B Softball tournament at Vancouver.

Winner of the tourney was undefeated Prince George, which shaded Grand Forks, 5-4, in the final game of the series.

Grand Forks had earlier defeated Victoria Sunday by the same score, rapping out ten hits off two Brodies' pitchers, while winning pitcher Bill Perigodeff spun a four-hitter.

Dixie Harper, who started on the mound for Brodies, was the loser.

Saturday, Harper pitched a three-hitter as Brodies downed Grand Forks, 8-2.

Angels Home Free; Certain of PCL Tie

By virtue of their 100th win this season, Los Angeles Angels have cinched at least a tie for the Pacific Coast League pennant.

They accomplished this Monday, sweeping both ends of a doubleheader from Seattle 11-7 and 5-3 in the nightcap. The losses pushed second-place Seattle 14½ games behind Los Angeles.

Portland Beavers also made a clean sweep of a doubleheader Monday, downing Vancouver Mounties 7-0 and 6-4.

Two other twin bills were halved. San Diego Padres took an opener 10-4 and dropped the nightcap 3-0 to Sacramento while San Francisco beat Hollywood 8-5 and Hollywood came back to blank the Seals 4-0.

Don't Count Redlegs Out

By The Associated Press

Cincinnati Redlegs are getting downright uncooperative in that National League pennant chase. They just won't die.

Remember when they lost three straight in Brooklyn? And when they dropped three or four at Milwaukee? Or when they won only three of seven from the Braves and Dodgers in Cincinnati? It looked like it was time to buy beer for the wake.

Trouble is, the beer, not the Redlegs, wound up on ice.

They had a dandy chance to get measured again in the Labor Day doubleheader at Milwaukee. They blew a 2-0 lead and lost the first game 3-2. Then they blew a 2-0 lead in the nightcap, but bounced back to pack it away on Ted Kluszewski's 34th home run and a long-haul relief job by Brooks Lawrence that beat the Braves 7-5.

The split kept the Redlegs within 3½ games of first place Milwaukee and in a second-place tie with Brooklyn, which split a pair with Pittsburgh. The Dodgers rallied to take the opener 4-3, but then got beat at their own game as the Pirates pulled a squeeze bunt to win the nightcap 3-2.

The other NL twin bills also were split. St. Louis defeated Chicago Cubs 4-2, then lost 8-0. Philadelphia smacked the New York Giants 5-1 before losing 2-1.

In the American, Baltimore's Orioles kept Mickey Mantle homerless — putting him even with Babe Ruth's record 60 - homer pace in 1927 with 47 in 33 games—but lost a doubleheader to New York Yankees 6-1 and 5-0. Second-place Cleveland slipped 8½ games behind, losing 5-2 in a morning game at Kansas City, then winning the afternoon contest 2-1.

Chicago White Sox split with Detroit, losing 11-8 and winning 5-3. Boston walloped Washington twice, 7-5 and 16-0.

Frank Robinson hit his 36th home run, two shy of the rookie record, for the Redlegs in the opener Monday, but Hank Aaron busted his 22nd and 23rd for a 2-2 tie. Joe Adcock broke it up in the ninth with a single after Aaron's double and Lew Burdette had his 18th victory. Johnny Klippstein was the loser, getting banged on the leg by Adcock's winning blow.

Farmers Capture Island Ball Tourney

Farmer Construction pitching mowed down the opposition in brilliant fashion over the Labor Day weekend as Victoria's Farmers won the annual Courtenay $500 baseball tournament with ease.

Veteran Bill Prior capped the three-game undefeated streak of Farmers Monday with a seven-hit pitching job as Campbell River was routed, 13-1, in the final.

Charlie Boyd and Ron Martin helped Prior along with a home run each.

Earlier Monday, Farmers disposed of Vancouver Longshoremen, 6-1, in a semifinal game. This time it was Don Donahue with a [illegible] pitching effort.

Southpaw star Bill Garner started the Farmers off on the right track Sunday, with a three-hitter of his own as Farmers downed a Vancouver White Spots, 3-0, in the opening game of the tourney.

Dick James Wins Salmon Derby

Dick James, president of the RCN Anglers' Association, won the Cowichan Bay salmon ladder derby fishoff Sunday with a 21-pound, 10½-ounce spring.

Dick had just 20 minutes to go until the 8 p.m. closing time when he boated the winner.

Second was Vern Palliser, Lake Cowichan, with a 21-pound, [illegible]-ounce spring, while Roy Smith, Victoria, was third with a 19-pound, 11-ounce catch and E. Smith, Victoria fourth with a 15-pound four-ounce fish.

BASEBALL SCORES

NATIONAL LEAGUE

	W	L	Pct.	GBL
Milwaukee	81	50	.618	
Brooklyn	78	54	.591	3½
Cincinnati	78	54	.591	3½
St. Louis	64	68	.485	17½
Philadelphia	61	68	.473	19
Pittsburgh	58	68	.436	24
New York	53	77	.408	27½
Chicago	52	79	.397	29

First—
Pittsburgh 000 002 100—3 10 1
Brooklyn 000 003 01x—4 10 0
Friend and Shepard; Craig, Bessent (7) and Campanella. Winning pitcher, W. Bessent. Homer: Pittsburgh—Virdon.
First—
New York 100 000 000—1 4 0
Phila 401 000 00x—5 7 1
Margoneri, Gomex (1), McCormick (8) and Sarni; R. Miller and Seminick. Losing pitcher, Margoneri.
Second—
Pittsburgh 01 100 010—3 11 0
Brooklyn 001 000 010—2 8 1
Munger, Face (4), Friend (8) and Foiles; Drysdale, Bessent (9) and Campanella. Walker (8). Winning pitcher, Face. Losing pitcher, Drysdale.
Second —
New York 000 010 010—2 9 1
Philadelphia 000 100 000—1 8 0
Ridzik, Wilhelm (8) and Westrum, Meyer and Lopata. Winning pitcher, W Ridzik.
First—
Cincinnatti 011 000 000—2 10 0
Milwaukee 000 100 101—3 7 2
Klippstein and Burgess; Burdette and Crandall. Homers: Cincinnatti—Robinson. Milwaukee—Aaron 2.
First—
Chicago 000 000 200—2 7 1
St. Louis 010 100 20x—4 7 0
Kaiser, Hughes (7), Davis (7), Lown (7) and Landrith; Dickson and Smith. Losing pitcher, Homer: Chicago—Morgan
Second—
Cincinnati 203 020 000—7 9 0
Milwaukee 020 002 010—5 8 2
Jansen, Lawrence (3) and Bailey; Buhl, Crone (3), Murff (4), Conley (8) and Rice, Crandall (8). inning pitcher, Lawrence: losing pitcher, Buhl. Homers: Cincinnatti — Kluszewski; Milwaukee — Thomson, Aaron.
Second—
Chicago 200 101 022—8 13 1
St. Louis 000 000 000—0 9 2
Brosnan and Landrith; McDaniel, Collum (6), Konstanty (8) and Katt. Homers: Chicago—Moryn (2), Banks.

SUNDAY

Pittsburgh 10-5, Philadelphia 6-1.
Cincinnati 3, Chicago 2.
Milwaukee 6, St. Louis 3.
New York 2-4, Brooklyn 1-1.

SATURDAY

Philadelphia 3, Pittsburgh 2.
Brooklyn 5-5, New York 3-0.
Cincinnati 7, Chicago 3.
Milwaukee 3, St. Louis 1.

PACIFIC COAST LEAGUE

	W	L	Pct	Bhnd
Los Angeles	100	54	.649	
Seattle	85	68	.556	14½
Portland	77	76	.503	22½
Hollywood	76	78	.494	24
Sacramento	76	79	.490	24½
San Francisco	70	83	.458	29½
San Diego	69	85	.448	31
Vancouver	62	92	.403	38

Sacramento 4-3, San Diego 10-0.
Vancouver 0-4, Portland 7-6.
Los Angeles 11-5, Seattle 7-3.
San Francisco 8-0, Hollywood 5-4.

SUNDAY

San Diego 12-2, Sacramento 4-3.
San Francisco 3-3, Hollywood 1-1.
Los Angeles 4-1, Seattle 1-4.
Portland 6-7, Vancouver 4-3.

Sacramento 4, Hollywood 0.
San Diego 3, San Francisco 3.
Seattle 6, Vancouver 4.
Los Angeles 8, Portland 7.

AMERICAN LEAGUE

	W	L	Pct.	GBL
New York	85	48	.639	
Cleveland	75	55	.577	8½
Chicago	72	58	.554	11½
Boston	71	59	.546	12½
Detroit	65	66	.496	19
Baltimore	58	72	.446	25½
Washington	54	76	.415	29½
Kansas City	42	88	.323	41½

First Game
Cleveland 000 000 000—2 6 2
Kansas City 200 002 10x—5 8 0
Garcia, Feller 6, Narleski 8 and Naragon. Hegan 8; Gorman, Shantz 7 and Smith. W—Gorman. L—Garcia. HRs: Cle—Wertz; KCY—Power 2.
First Game
Boston 401-020 000—7 9 1
Washington 002 010 200—5 9 0
Parnell, Hurd 1 and White; Griggs, Stewart 1, Chakales 7 and Fitzgerald. W—Hurd. L—Stewart. HR—Boss, Piersall.
First Game
Baltimore 000 000 001—1 7 1
New York 010 210 20x—6 9 0
Pallca and Ginsberg; Kucks and Berra. HRs—NYK, Berra 2.
Second Game
Cleveland 000 000 002—2 8 0
Kansas City 000 001 000—1 8 1
Wynn and Hegan; Burnette, Herriage and Smith. L—Burnette.
Second Game
Detroit 000 000 300—3 10 0
Chicago 300 011 00x—5 9 1
Gromek, Miller 2, Masterson 8 and House, R. Wilson 7; Keegan, Pierce 7 and Moss. W—Keegan. L—Gromek. HRs—Chicago: Doby, Minoso Hatfield, Rivera.
Second Game
Boston 400 601 320—16 20 0
Washington 000 000 000—0 6 1
Brewer and Daley; Wiesler, Grob 1, Makales 4, Griggs 7, Stewart 8 and Berberet. L—Wiesler. HR—Boston, Lepcio.
Second Game
Baltimore 000 000 000—0 4 1
New York 010 102 10x—5 10 0
Wight, Consuegra 6, uverink 8 and Triandos; Larsen and Berra. L—Wight. HR—New York, Skowron.
First Game
Detroit 010 232 210—11 15 1
Chicago 000 212 030— 8 10 1
Bunning, Trucks (5), Aber (6), and R. Wilson; J. Wilmn, Howell (5), Lapalme (6), McDonald (7), Staley (9), and Lollar. Wining pitcher, Aber. Losing pitcher, J. Wilson. Homers: Detroit—Boone, R. Wilson. Kuenn; Chicago—Northey.

SUNDAY

Washington 4, New York 3.
Chicago 4, Cleveland 3.
Detroit 3, Kansas City 1.
Baltimore 11, Boston 10.

SATURDAY

Boston 4, Baltimore 2.
Cleveland 5, Chicago 1.
Washington 4, New York 3.
Detroit 6, Kansas City 1.

BASEBALL SCORE

AMERICAN LEAGUE

	AB	R	H	Pct.
Mantle, New York	472	114	171	362
Williams, Boston	321	57	110	343
Kuenn, Detroit	495	79	166	335
Nieman, Baltimore	369	34	123	333
Maxwell, Detroit	414	82	135	326

Strikeouts—Score, Cleveland 209.

NATIONAL LEAGUE

	AB	R	H	Pct.
Aaron, Milwaukee	508	98	166	327
Moon, St. Louis	468	81	151	323
Virdon, Pittsburgh	497	70	160	322
Schoendienst, N.Y.	336	48	126	318
Kluszewski, Cinc.	471	86	149	316

Strikeouts — Jones, Chicago, Haddix, Philadelphia and Friend, Pittsburgh, 141.

PROTESTS FOLLOW PROTEST

Thriftway's Owner Scores Detroit Racing Officials

SEATTLE (AP) — Hydroplane owner Willard Rhodes, as hot under the collar as the throbbing engine of his Miss Thriftway, said Monday night if the Thrifty isn't declared winner of the 1956 Gold Cup, the sleek craft will never be raced in Detroit again.

Rhodes' heated statement was another volley in a battle that has raged since the Thriftway was disqualified by the Detroit International Regatta Association in the Gold Cup Race last Saturday for allegedly striking a buoy in the final heat.

The Thrifty, with Bill Muncy at the wheel, apparently had won the bowl by taking a second in the first heat and winning the second and third heats.

The Detroit committee then awarded the Gold Cup to Miss Pepsi of Detroit, which finished ahead of Muncy in the first heat and second to the Seattle boat in the last two heats.

That decision subsequently was reversed, and the Detroit Regatta committee tossed the whole problem to the Inboard Racing Commission of the American Power Boat Association following Seattle claims that Miss Pepsi had hit the buoy Muncey was originally accused of hitting.

Monday, William T. Waggoner, Vernon, Tex., owner of the Harmsworth Cup defender, Shanty, and of Miss Seattle, both sailing out of the Seattle Yacht Club, joined Rhodes.

"From start to finish, the Gold Cup was loosely conducted. Nobody seemed to know what they were doing," he said. "There was a lack of organization all around."

Bess Copeman Takes Triple Archery Crown

Victoria and Vancouver archers shared top honors Monday as the Canadian Archery Association regional championships and the B.C. Archery Association championships came to a close at the Victoria Bowmen's Admirals Road range.

Bess Copeman led the Victoria women in the ladies' events, taking three titles, while Bill Carnes was Victoria's best in the men's rounds.

Two existing Canadian records were broken in the CAA shoot, Carnes' 244 in the target clout and Mrs. Mac Jones' 755 in the Hunter's round breaking the old marks.

Three perfect ends were shot during the combined meets. Bess Copeman put six consecutive arrows in the gold from 30 yards, while Vern Craig of Vancouver and Bill Carnes did it from 40 yards.

Complete results:

CAA MEN'S

Target Aggregate — Harold Palmer, GW 2,7765; Vera Craig, GW 2,734; Bill Carnes, VB 2,666.

Flights—Target, Vern Craig, GW 225 yards; two feet four inches; regular, Harold Prenter, GW 275 yards.

Field Aggregate—Harold Prenter, GW 1,404; Vern Craig, GW 1,211; Charlie Purdon, GW 991.

Target clout—Bill Carnes, VB 244.

CAA LADIES

Target Aggregate—Bess Copeman, VB 2,286; Mrs. Mac Jones, VB 2,094; Penny Purdon, GW 1,788.

Flight—Target, Penny Purdon, GW 190 yards; regular, Penny Purdon, GW 237 yards, two feet, two inches.

Field Aggregate—Mrs. Mac Jones, VB 1,156; Penny Purdon, GW 1,004; Bess Copeman, VB 999.

Hunter's round—Mrs. Mac Jones, GW 755.

Target clout—Bess Copeman, VB 234.

CAA JUNIORS

Field aggregate free style 897; target aggregate 1,606; target flight, 159, all won by Bill Jones, VB, only entry.

BCAA MEN'S

Target Aggregate — Vern Craig, GW and Harold Prenter, GW 1,350; Bill Carnes, VB 1,282.

Field Aggregate, free style—Bill Carnes, VB 767; Frank Jones, VB 739; Harold Prenter, GW 689.

Instinctive — Art Williams, Campbell River 343.

BCAA LADIES

Target Aggregate—Bess Copeman, VB 1,142; Mrs. Mac Jones, VB 1,018; Penny Purdon, GW 914.

Field Aggregate—Penny Purdon, GW 489; Bess Copeman, VB 454; Mrs. Mac Jones, VB 401.

BCAA JUNIORS

Target Aggregate—Bill Jones, VB 1,162; Rudie Roelofsen, VB 458.

Field Aggregate—Bill Jones, VB 477; Rudie Roelofsen, VB 97.

ISLAND EVENTS

Men's single American—Bill Carnes, 440; clout, Bill Carnes 244; flight, Bob Coneman, 236 yards, one foot, four inches.

Ladies' Columbia—Bess Coneman, VB 548; clout, Bess Copeman, 234. All are from VB.

Legend—VB, Victoria Bowmen; GW, Greenwood Archers, Vancouver.

SPORTS
BILL WALKER
Sports Editor

Vancouver Side Takes Cricket Cup

VANCOUVER (CP)—Vancouver cricketers Sunday regained the Flummerfelt trophy by drawing the return intercity match here. They won the first game in Victoria on Dominion Day.

Batting first, Vancouver lost their first seven wickets for 88 runs, then Wallace Tait and Peter Snelling put on 80 runs for the eighth wicket, and Alan Stead assisted Snelling to add 59 more in an unbeaten 10th wicket partnership.

Tait compiled 77, Snelling made 42 not out, Stead 40 not out, and Jack Kyle hit up 28.

The innings was declared closed at 238 for nine wickets.

Victoria replied with a score of 173 for the loss of nine wickets, Dennis Hendra making 38, Jack Sparks 31 and Ned Larson 25.

Bowling honors for Victoria went to Jim Richards, who took three wickets for 51 runs.

For Vancouver it was Frank Sealey, four for 56, and Alan Stead, three for 45, but Sealey bowled 18 no-balls to somewhat spoil his record.

Marlene, George Take Medal Honors

JASPER Alta. (BUP)—Marlene Stewart of Foothills, Ont., competing in the 26th annual Totem Pole golf tournament at Jasper, topped all competitors with a par of 77, to win the [illegible] medal in the ladies' division, one stroke better than Victoria's Marg Todd.

In the men's division Dr. George Bigelow of Victoria led qualifiers with a one-over-par 72. Fred King of Calgary was a stroke behind.

No Decision On Grid Protest

REGINA (CP) — Commissioner G. Sydney Halter of the Western Interprovincial Football Union said Monday that an announcement of his decision on Calgary Stampeders' protest of a 16-15 loss to Winnipeg Blue Bombers would be made public "as soon as I return to Winnipige and can write it out."

Halter said no official announcement would be made before he gets to Winnipeg.

FIGHT RESULTS

NEW YORK—Danny Giovanelli 148¾, Brooklyn, outpointed Gene Poirier, 130¼, Niagara Falls, N.Y., 10.

STEUBENVILLE, Ohio—Weyman Dawson, 136, Youngstown, Ohio, stopped Noel Humphreys, 130¼, Charleston, W.Va., 7.

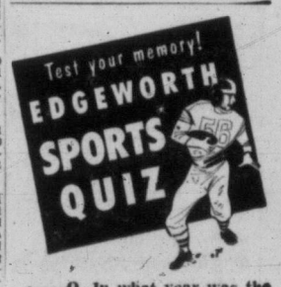

Q. In what year was the GREY CUP first contested?

SMOKE
EDGEWORTH
PIPE TOBACCO

Edgeworth is made of white burleys, the world's coolest smoking, slowest burning tobaccos. It can't bite your tongue and you'll enjoy its delicate aroma and freshness. Edgeworth still outsells all imported pipe tobaccos the world over!

'6061 'V 2B

Bedard Lone Canadian In U.S. Meet

Hoad Survives Scare; Rosewall Advances

FOREST HILLS, N.Y. (AP)—Bob Bedard was the only Canadian remaining in the United States Amateur tennis championships after Monday's second round.

The wiry, fast-moving court star from Sherbrooke, Que., came back after a first set defeat to down Clifton Mayne of Fort Monmouth, N.J., 4-6, 6-4, 9-7, 6-3.

Another Canadian hopeful, Toronto's Don Fontana, was ousted by veteran Herbie Flam of Beverly Hills, Calif., 6-1, 6-2, 6-1. Lorne Main of Vancouver and Toronto was ousted in the tournament's first round by Roger Becker, England's No. 1 player, 6-0, 6-3, 6-1.

An obscure 19-year-old Detroiter and a scrappy left-handed Texan threw scares into seeded Australian entries Lew Hoad and Ashley Cooper Monday but fell short of upsets.

RALLIES TO WIN

The top-seeded Hoad, completely outplayed, dropped the first set to Leslie Dodson, son of a Detroit police sergeant, but rallied to prevail 3-6, 6-0, 6-3, 6-1.

Cooper, tall, 19-year-old Aussie Davis Cup prospect who is seeded sixth, had a dingdong centre-court battle with Bernard Bartzen of San Angelo, Tex., former national clay court champion, before winning 9-7, 6-3, 8-10, 6-4.

These were the only exciting developments on a bright, sunny day at the West Side Tennis Club which saw all favorites advance into the third round, most of them without working up a decent sweat.

Hamilton Richardson of Westfield, N.J., seeded third, polished off England's Becker 6-2, 6-0, 6-2.

Others to advance included Ken Rosewall, Australia's second-seeded ace, a casual winner over France's paunchy Paul Remy, 6-1, 6-4, 6-2; Vic Seixas of Philadelphia, seeded fourth, who struggled to a 6-3, 6-3, 3-6, 7-5 victory over France's Pierre Darmon; seventh-seeded Ulf Schmidt of Sweden, victor over John Cranston of San Marino, Calif., 6-2, 6-3, 6-1; and eighth-seeded Dick Savitt, the comeback ex-Wimbledon champion from Orange, N.J., who breezed past David Harum of Coral Gables, Fla., 6-0, 6-1, 6-0.

O.C. SOCCER

LONDON (Reuters)—Results of soccer matches played in the United Kingdom Monday:

DIVISION I
Blackpool 4, Tottenham 1.
Burnley 2, Everton 1.

DIVISION III
Northern
Barrow 1, Halifax Town 0.
Bradford 1, Scunthorpe United 2.
Crewe Alex 0, Gateshead 3.
Hull City 6, Workington 2.
Mansfield Town 3, Bradford City 1.
Stockport City 2, Oldham Athletics 1.
York City 2, Carlisle United 0.

DIVISION II
Huddersfield Town 2, Bristol Rovers 1.
Stoke City 1, Doncaster Rovers 1.

SCOTTISH LEAGUE
Cup Playoff
Arbroath 2, Dundee United 6.

DIVISION II
West Ham United 1, Liverpool 1.

IRISH LEAGUE
Ulster Cup
Bangor 3, Crusaders 3.
Cliftonville 3, Ards 3.
Portadown 3, Coleraine 1.

HALECOS BLANK SCOTS; TO MEET CALGARY NEXT

VANCOUVER (CP)—Vancouver Halecos won the British Columbia soccer title here Sunday, blanking St. Andrews, 3-0.

Halecos now face the Calgary Danish Canadians here Saturday in the western Canada Dominion Cup match.

Goals by Brian Philley and Bob Bruce gave Halecos a 2-0 half-time lead. Ed Vak scored their third goal.

Racing Cars Prep For Championships

Two big championship races are scheduled for Western Speedway, Langford, on the next two weekends as the local auto racing season nears its end.

Next Saturday night, Vancouver Island Track Racing Association will hold its 60-lap championship stock car race, while on the following Saturday, a 100-lap big car championship race will be staged.

Decision to hold the stock car championship was made Monday following the 40-lap Labor Day gold cup race at the Speedway, after VITRA officials conferred with track owner and operator Andy Cottyn.

Cottyn also announced the 100-lap big car race, with a $1,000 purse. Ten top cars and drivers from the U.S. will be on hand to battle local racers for the purse and lap money.

Monday's racing and Saturday's regular meet were both studded with accidents.

Bill Temple, whose car flipped 20 feet in the air Saturday night during the main event, was in two more smashups Monday.

He turned over twice during the trophy dash, won by Lamont Brooks for the ninth time this season, then returned in time for the fast heat, only to be knocked out for good in a four-car smashup with Brooks, Carmen Pascoe and Gerry Sylvester.

In the time trials, Digger O'Dell was taken to the hospital to have a gash in his chin sewn up after his steering failed on a turn and he crashed into a tree.

Winner of the 40-lap main event was Nanaimo's Ray Pottinger, who took over the lead on the 15th lap and won easily over Brooks and Oiler Newton.

Newton previously had won his first main event of the season Saturday night, edging out Pottinger by half a car length.

Brooks won Saturday's trophy dash, while Jenny Wakelyn took the special ladies' powder puff derby.

Results:

Monday

Trophy dash — Lamont Brooks, Gerry Sylvester, Mike Newton.
First heat—Harry Roberts; Red Burke, Ray Pottinger.
Second heat—Hank Neilson, Oiler Newton, Mike Newton.
Third heat—Gerry Sylvester, Dick Willoughby, Bert Gilmour.
Fourth heat — Lamont Brooks, Phil Goldie, Ken Dobbie.
Main event — Ray Pottinger, Lamont Brooks, Oiler Newton.

Trophy dash—1, Lamont Brooks; 2, Bill Foster; 3, Gerry Sylvester.
First heat—1, Carman Pascoe; 2, Mike Newton; 3, Gerry Sylvester.
Second heat—1, Hank Neilson; 2, Dick Willoughby; 3, Red Burke.
Third heat—1, Dave Francis; 2, Bert Gilmore; 3, Oiler Newton.
Fourth heat—1, Jack Rumley; 2, Dave Hansen; 3, Mike McMath.
Main event—1, Oiler Newton; 2, Ray Pottinger; 3, Dick Willoughby.
Powder-puff—1, Jenny Wakelyn; 2, Ruth Erickson; 3, Fay Platt.

PINTAIL DIES

Robert John Lillington, popular fish and game expert who wrote a column under the byline "Pintail," died in North Vancouver Sunday at the age of 55.

A fishing and hunting columnist with the Vancouver Province since 1935, Pintail gained international fame with his writings and knowledge of B.C.'s outdoor lore.

He is survived by his wife, one son and a daughter.

Alcos Surprise Cowichan

Alcos upset league champion Cowichan by 31 runs Saturday as the Victoria and District Cricket Association annual knockout tournament got underway.

In another first-round match Saturday, Oak Bay disposed of Incogs with a four-wicket victory.

Alcos, batting first, scored 81 runs and dismissed the up-Island squad for 50 runs. Matt Dodd took five Cowichan wickets for 24 runs while Al Jagger topped the Alco batsmen with 13 runs.

Incogs were out for 132 runs, while the Bays replied with 135 runs and four wickets standing. A. Kay scored 43 not out for Oak Bay, while Larsen topped all batsmen with 66 for Incogs.

Pegs Name U.S. Imports

WINNIPEG (CP)—Winnipeg Blue Bombers announced Saturday night the 12 imports the team is retaining for the balance of the 1956 western interprovincial football union schedule.

New American players to make the grade are: Bob Haas, formerly with West Point and Tulsa University; guards Herb Gray from the University of Texas and Buddy Alliston of Mississippi; tackle Calvin Jones from the University of Iowa; end Tom Miner, last year with Calgary and formerly with Tulsa; quarterback Eagle Day from Mississippi and fullback Bob Davenport from UCLA.

Holdover imports are: Tackle Buddy Tinsley, ends Bud Grant and Al Bruno, halfback Bob McNamara and quarterback Buddy Leake.

Needles Rested

—Kentucky Derby winner Needles was retired for the season Monday and will be pointed for the $100,000-added Widener Handicap at Hialeah Park in Florida next winter.

Trainer Hugh Fontaine said the Florida-bred colt "needs a rest from his busy campaign," but that there is nothing wrong with the three-year-old star.

Minor Lacrosse

Games involving Victoria Minor Lacrosse teams this week are as follows:

TUESDAY
6.30 p.m. — Sudden-death juvenile "B" B.C. final, Victoria at Kerrisdale arena.

THURSDAY
4 p.m.—Second game of best-of-three city diaper division final, Victoria City vs. Saanich, Stevenson park. Saanich leads, 1-0.

SATURDAY
9.30 a.m.—First game of best-of-three city pee wee division final, Oak Bay vs. Fernwood, Stevenson park.
10.30 a.m.—All bantams are asked to report to Stevenson park.

Island Team Named For Butchart Shoot

Annual Butchart Shield match will be held next Sunday at Heals Range between two picked teams of eight marksmen each from Vancouver Island and the mainland.

The Island team which will be defending the trophy will consist of Sgt. Frank Drysdale, Maj. A. M. T. Spittal, Vin Finholm, Duncan Payne, Jerry Valleau, Ron Mecredy, S/Sgt. Dave Mecredy and E. Learoyd.

Spares are Frank Ball, Bob Walker and Maj. S. Digby, while Sgt. Albert Ashe, Maj. Billy Wood and Franie Morse are coaches and Lt. G. A. Grivel is team captain.

Saturday at Heals Range S/Sgt. Mecredy took the first stage of the Weiler-Regan shoot with 103x105. The annual shoot is held on three successive Saturdays, with the winner of each stage winning a silver spoon, and the aggregate winner being presented with a cup.

Saturday's scores:

Dave Mecredy	34-35-34—103
Bob Walker	35-34-33—102
Major Sid Digby	35-33-33—101
Albert Ashe	34-33-33—100
Eileen Learoyd	34-33-32— 99
John Pringle	34-33-32— 99
Maj. A. E. Evans	33-34-32— 99
Ron Mecredy	33-31-34— 98
Lt. G. A. Grivel	32-33-33— 98
Frank Ball	33-32-33— 98
Sgt. F. Drysdale	32-32-33— 97
Walter Burch	33-32-32— 97
Charlie Smith	33-32-32— 97
Bill McCoubrey	32-33-31— 97
G. H. Boyd	35-31-31— 97
Franie Morse	33-34-30— 97
L. C. Skinner	33-31-31— 95
Maj. A. M. T. Spittal	33-33-29— 95
G. C. Andrews	34-34-27— 95
Maj. Andy Green	32-29-33— 94
Chuck Hobson	31-30-32— 93
Jean Mair	32-29-30— 91
R. A. Shore	31-29-30— 90
R. Fullerton	30-28-30— 88
G. S. Tory	25-26-26— 77

Last Play Saves Esks; Lions Drubbed; Als Win

By The Canadian Press

A touchdown two plays after the final gun Monday night allowed Edmonton Eskimos to maintain their unbeaten streak in the Western Interprovincial Football Union.

The converted touchdown enabled Esks to come from behind and defeat Winnipeg Blue Bombers, 21-20.

The result left Winnipeg, Saskatchewan Roughriders and British Columbia Lions all tied in second place with four points, four fewer than Edmonton. Calgary Stampeders are in the cellar of the five-team loop with two points.

At Regina Monday Riders wiped out a 10-point deficit and trounced British Columbia 24-10. In Calgary Saturday night Stampeders defeated Saskatchewan, 27-17.

In the Big Four Football League Montreal Alouettes and Hamilton Tiger-Cats are running one-two after weekend games. And attendance figures soared as fans practically broke down the gates to see their heroes.

The mighty Als squeaked past Ottawa Rough Riders 22-20 Monday to make it two straight in their home-and-home series after plastering Riders 41-10 at Ottawa Friday. Ticats stayed right in line, defeating Toronto Argonauts 31-21 Monday at Hamilton, following up their 18-0 runaway victory at Toronto Saturday.

TIME OUT!

By JEFF KEATE

"There's no need for you to blaze your trail, Ruth . . . I know the way back to the course!"

15,000 Witness Weird Finish

A crowd of 15,000 fans at Clarke Stadium in Edmonton saw the wierd finish that compensated for Edmonton's loss to Winnipeg in the WIFU final in 1953 when Bombers intercepted a forward and ran for a touchdown and an upset victory.

Late in the fourth quarter Esks got possession on their own 42-yard line after a Bomber kick. Quarterback Jackie Parker, playing his third year for Edmonton, threw four straight completed forwards.

That put Esks on the Winnipeg 17, and on the last play of the game Parker threw another pass to halfback Rollie Miles.

End Bill Walker of Edmonton caught the ball when it was deflected. As the gun sounded, the officials ruled illegal interference against Winnipeg, nullified the pass and called for another play.

Parker passed again and it was no good. But the officials ruled the Bombers were offside and ordered another play. The two penalties had moved the ball to the Winnipeg five. On the second play after the gun sounded Parker passed to Normie Kwong to tie the score at 20-20.

Then on the third play after the gun sounded end Joe Mobra kicked the convert for Edmonton's 21-20 win.

Roughies Maintain Home Record

At Regina Monday afternoon a chilled crowd of 13,000 fans saw Saskatchewan retain an undefeated 1956 record at Taylor Stadium by whipping the Lions 24-10. But it came after three losses on the road and Riders now have a similar record to Lions—two wins and three losses. Winnipeg has two losses and two wins.

Lions went ahead 10-0 in the opening quarter but the Riders rallied to prevent B.C. from adding another point in the remaining three quarters.

Saskatchewan counted 15 in the second quarter, chalked up a converted touchdown in the third and finished the game off by adding two singles in the fourth.

Both teams earned 17 first downs but Saskatchewan gained 246 yards rushing compared with 161 for B.C.

Paul Cameron and Tony Teresa completed 13 of 26 passes for Lions, gaining 135 yards, without an interception. Riders completed five of 14 for 91 yards with one interception.

Arnie Galiffa making his debut at quarter for the injury-hit Argos, tossed three touchdown passes. One went to Menan Schriewer, in the second quarter and two to Earl Blair in the last quarter. Mike Falls converted all three.

A record crowd of 20,725 saw the game at Hamilton.

Galiffa tried 49 passes and completed 25. With Nobby Wirkowski at quarter most of the way for Hamilton, the Ticats attempted 28 passes and completed 21 for 182 yards. Galiffa made 326 yards through the air for the Argonauts. On the ground Hamilton gained 169 yards to 69 for Toronto. The Argos made 28 first downs, Hamilton 22.

In the Senior Ontario Rugby Football Union, Toronto Beaches pushed their way to a top-place tie with Sarnia Golden Bears with a 49-13 Labor Day victory over Rochester Rockets. The Bears toppled London Lords 25-12.

CAHA Awaits Sponsor's Decision

MIDLAND, Ont. (BUP) — The Canadian Amateur Hockey Association today waited for a sponsor to say whether he would provide $75,000 for a Canadian all-star hockey team to play in the world tournament next year in Moscow.

"We need $75,000 and if the sponsor turns it down, we will start an immediate coast-to-coast canvass," George Dudley, CAHA secretary-manager, said.

"We will start gathering an all-star team in October, and after a month of training, will play a series of exhibitions in Canada and the United States. Then the team will leave for Europe in mid-January for the championships late in February," Dudley said.

Dudley said the sponsor could name the team after his product, but if the product was connected with alcoholic beverages, the CAHA would call another meeting.

Harry Gill Dies

ORILLIA, Ont. (CP) — Harry Gill, 81, former track coach of the University of Illinois and famous athlete of 60 years ago, died in hospital here Friday night.

A native of Coldwater, 12 miles northwest of here, Gill had been in failing health for several years.

This Can-Can Scene Worth $976 for Sam

CHICAGO (AP) — Several hundred persons — including Sam Shein of Chicago — gathered around two trash cans Monday at Washington Park race track looking for $976.

That amount represented the worth of a daily double ticket absent-mindedly tossed into the receptacle by Shein.

"I had seven combinations going on the double," said Sam, a newspaper distributor, "and in the excitement of saying the [illegible] first race and 50-to-1 Age of Consent in the second—I tossed away the wrong ticket."

After Age of Consent came through, Sam suddenly discovered his error and began going through a trash can like a gopher digging his hole.

A crowd of several hundred soon gathered, eager to help. Ushers helped to empty the cans. Finally things got to such a high pitch that Sgt. Paul Nolan, in charge of the track police, took charge.

After wading through cigar butts, hot dog wrappers and so on, Sam finally found his $976 ticket and waved it high while the crowd cheered.

Wylie Captures Alberta Open

EDMONTON (CP) — Bob Wylie, assistant pro at the Calgary Country Club, fired a two-over-par 72 to wind up an easy winner in the Alberta open golf tournament.

Runner-up was Len Collett, professional at Winnipeg St. Charles, who was tied with Wylie at the start of Monday's final round.

Collett ran into difficulties on the back nine and finished five strokes off the pace with a 77.

Wylie's score for the three rounds was 217, Collett's 222.

GIOVANELLI WINS

NEW YORK (AP)—Although his left eye was completely closed in the sixth round, Brooklyn's Danny Giovanelli had too much power for Gene Poirier Monday night as he racked up his second straight victory over the Niagara Falls, N.Y., welterweight in a telecast 10-rounder at St. Nicholas Arena.

U.K. RUGBY

LONDON (Reuters)—Results of Monday's Rugby Union and Rugby League matches in Britain:

RUGBY UNION
London Welsh Aberavon 21.
Redruth 12, J. M. Williams team 30.

RUGBY LEAGUE
Castleford 15, Rochdale Hornets 29.
Workington 2, Halifa 1.

GRID SUMMARIES

SASKATCHEWAN 24, B.C. LIONS 10

First Quarter
1. British Columbia, touchdown Edwards 3.19.
2. British Columbia convert Pollard 3.19.
3. British Columbia field goal Pollard 10.15.

Second Quarter
4. Saskatchewan, touchdown Carpenter 4.15.
5. Saskatchewan, convert Whitehouse 4.17.
6. Saskatchewan, single Isbell 10.15.
7. Saskatchewan, touchdown Isbell 14.26.
8. Saskatchewan, convert Whitehouse 14.27.

Third Quarter
9. Saskatchewan, touchdown Marlow 5.19.
10. Saskatchewan, convert Whitehouse 5.19.

Fourth Quarter
11. Saskatchewan, single Ross rouged by Thodos on Pantages' kick 12.00.
12. Saskatchewan, single Ross rouged by McWilliams on Pat Pantages' kick 14.56.

REGINA (CP)—Statistics of the B.C. Lions-Saskatchewan Roughriders game:

	B.C.	Sask.
First downs	17	17
Yards rushing	161	246
Yards passing	135	91
Passes attempted	26	14
Passes completed	13	5
Passes Intercepted by	1	0
Punts	12	9
Average Punt	41	37
Fumbles	3	1
Fumbles lost	3	1
Penalties	3	4
Yards penalized	0	15
Field goals	1	1
Field goals tried	1	0

EDMONTON 21, WINNIPEG 20

First Quarter
1. Edmonton, touchdown Shipka 12.10.
2. Edmonton, convert Mobra.

Second Quarter
3. Winnipeg, touchdown Davenport 4.35.
4. Winnipeg, convert Miner.
5. Edmonton, touchdown Shipka 14.19
6. Edmonton, convert Mobra.

Third Quarter
7. Winnipeg, touchdown Davenport, 12.12.

Fourth Quarter
8. Winnipeg, touchdown Leake 10.11.
9. Winnipeg, convert Leake.
10. Edmonton, touchdown Kwong 15.00
11. Edmonton, convert Mobra.

EDMONTON (CP)—Statistics of the Winnipeg-Edmonton game:

	Wpg.	Edmn.
First downs	19	17
Yards rushing	204	196
Yards passing	118	168
Passes attempted	11	15
Passes completed	6	8
Passes intercepted by	1	1
Punts	7	7
Average punt	35.3	40.7
Fumbles	1	2
Fumbles lost	1	2
Penalties	7	7
Yards penalized	41	49
Field goals	0	0
Field goals tried	0	1

SATURDAY

CALGARY 27, SASKATCHEWAN 17

FIRST QUARTER
1. Calgary, touchdown (Bottoms) 0.55.
2. Calgary, convert (Klosterman) 0.55.

SECOND QUARTER
3. Saskatchewan, field goal (Whitehouse) 4.45.
4. Calgary, touchdown (Bottoms) 11.00.
5. Calgary, convert (Klosterman) 11.00.
6. Saskatchewan, touchdown (Isbell) 14.50.
7. Saskatchewan, convert (Whitehouse) 14.50.

THIRD QUARTER
No scoring.

FOURTH QUARTER
8. Calgary touchdown (Paglieli).
9. Saskatchewan, touchdown (Marlow).
10. Saskatchewan, convert (Whitehouse).
11. Calgary, touchdown (Klosterman).
12. Calgary, convert (Klosterman).

HAMILTON 31, TORONTO 31

First Quarter
1. Hamilton, touchdown Waggoner 5.12.
2. Hamilton, touchdown Tobinson 6.40.
3. Hamilton, convert Oneschuk 6.49.
4. Hamilton, field goal Oneschuk 14.16.

Second Quarter
5. Toronto, touchdown Schriewer 7.55.
6. Toronto, convert Falls 7.55.

Third Quarter
7. Hamilton, single Fraser 4.55.
8. Hamilton, touchdown Schellenberger 9.27.
9. Hamilton, convert Oneschuk 9.27.
10. Hamilton, touchdown Robinson 11.40

Fourth Quarter
11. Toronto, touchdown Blair 2.16.
12. Toronto, convert Falls 2.16.
13. Hamilton, single Oneschuk 5.25.
14. Toronto, touchdown Blair 11.15.
15. Toronto, convert Falls 11.15.

MONTREAL 22, OTTAWA 20

First Quarter
1. Ottawa, touchdown Lewis 3.50.
2. Ottawa, convert St. John 3.50.
3. Montreal, touchdown Patterson, 6.38.
4. Montreal, convert Korchak 6.53.

Second Quarter
5. Ottawa, touchdown Hilsinger 2.25.
6. Montreal, touchdown Abbruzzi 10.08.
7. Montreal, convert Korchak 10.08.

Third Quarter
8. Montreal, touchdown Pascal 3.11.
9. Montreal, convert Korchak 3.11.

Fourth Quarter
10. Ottawa, touchdown Burton 9.45.
11. Ottawa, convert St. John 9.45.
12. Montreal, single Tex Coulter 14.36.

WIFU

	W	L	P	A	Pts.
Edmonton	4	0	77	45	8
Winnipeg	2	2	55	65	4
Sask.	2	3	81	88	4
B.C	2	3	48	68	4
Calgary	1	3	78	73	2

BIG FOUR

	W	L	P	A	Pts.
Montreal	3	0	88	50	6
Hamilton	2	1	70	50	4
Ottawa	1	2	59	85	2
Toronto	0	3	41	73	0

Puts Your Best Face Forward
Available in Spiced and Heather.
$1.00 and $1.75

GOOD GROOMING BEGINS WITH... Seaforth! FOR MEN

Join the Victoria Fish and Game Protective Association
Access Benefits — Liability Insurance — Good Fellowship
Complete Membership Application and Mail to P.O. Box 93, Victoria, B.C.
Please enroll me as a member in the Association for the year ending March 31st, 1957. I enclose the sum of $3.00, which entitles me to all benefits of regular membership, and coverage under the club liability policy.
NAME
ADDRESS TELEPHONE

MELCHERS
DISTILLERS OF
Fine Quality Ryes, Gins and Rum
This advertisement is not published or displayed by the Liquor Control Board or by the Government of British Columbia.

VACATION LOANS
Get $50 to $1500 or more
Before..During..or After Vacation!
EXCLUSIVE WITH US! Our Nationwide Credit Card issued to all customers at no extra cost. Good at over 1,000 affiliated offices in Canada, the U.S., Hawaii and Alaska. Come in and apply today!
▶ Get cash for vacation in just one trip by phoning first. Employed men and women—married or single—get a prompt "yes" to their loan request. Phone for 1-trip loan, come in today!
Loans $50 to $1500 or more
Beneficial Finance System Loans
THE COMPANY THAT LIKES TO SAY YES
Personal FINANCE CO.
3 convenient offices—which is nearest you?
VICTORIA — (2 Offices)
• 650-A Yates Street, 2nd Floor ..... Phone: 2-8261
• 620 View Street, Room 210-211, Central Bldg. ..... Phone: 2-9155
NANAIMO — 525 Terminal Avenue, 2nd Floor ..... Phone: 2330
OPEN EVENINGS BY APPOINTMENT — PHONE FOR EVENING HOURS
Loans made to residents of all surrounding towns • Personal Finance Company of Canada

BUY YOUR BOAT, ENGINE OR MARINE EQUIPMENT . . . ON EASY TERMS.
Take 2 Years to Pay
Angus Marine
2220 Douglas St.

STOP ANNOYING NOISES AND WASTING WATER

98¢ AT HARDWARE STORES EVERYWHERE
with WATER MASTER TOILET TANK BALL
INSTANTLY STOPS FLOW AFTER FLUSHING

Fly with the RCAF

NEW COURSES STARTING for young men to train as
PILOTS OR OBSERVERS
See the RCAF CAREER COUNSELLOR
R.C.A.F. RECRUITING UNIT
865 Yates St., Corner of Quadra
Victoria, B.C. Phone 3-0626 or 3-9334
CAF-23-56
ROYAL CANADIAN AIR FORCE

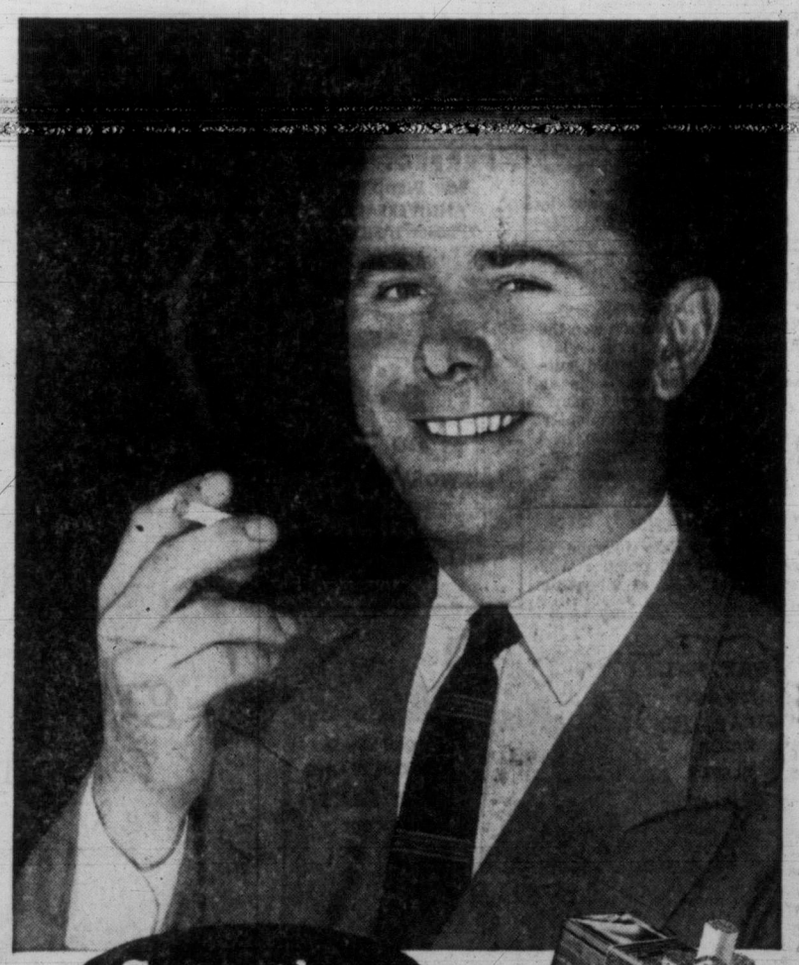
Smooth...
For a light smoke and a pleasing taste
make friends with
PHILIP MORRIS

Harry, Bobby Nearing Another Mann Cup Berth

Harry Wipper and Bobby Allan are only one game away from edging back into the Mann Cup championship scene.

Harry, who coaches the Nanaimo Timberman in the Inter-city Lacrosse League, and Bobby, who performs brilliantly for them, wrapped up a 13-12 victory for the T-men over Vancouver Pilseners Saturday night to take a 3-0 lead in the best-of-seven league final, the winner of which meets the Ontario champions.

Tonight, Wipper, Allan, et al travel to Vancouver's Kerrisdale Arena fully expecting to dispose of the Pils in straight games.

It was just last September that Wipper and Allan, playing for Peterborough Trailermen, Mann Cup champions four years in a row, saw the cup go to the Victoria Shamrocks.

The Eastern duo subsequently joined the Timbermen, and have sparked them to an impressive season.

Saturday night it was Allan on a pass from Wipper that scored the winner with just 37 seconds to go.

It was Allan's third goal of the evening, while Wipper added two goals and three more assists to his game-winning pass.

Bobby Marsh, who has been brilliant throughout the semi-final and final series, scored four goals for the Pils, who had a three-goal lead with four and one-half minutes to play.

BOX SCORE

NANAIMO	S	G	A	P	VANCOUVER	S	G	A	P
Pulla	0	0	0	0	Joseph	0	0	0	0
Wipper	7	2	4	0	L. Crema	4	1	1	0
Scott	1	0	1	*9	Parry	1	0	0	0
Dugan	0	0	1	0	Chisholm	0	0	0	0
Dumont	1	1	0	0	Byford	1	0	1	2
Ashbee	4	1	0	4	Hunt	4	1	0	0
Raffle	3	0	0	0	Marsh	6	4	0	0
Morelli	1	0	0	0	Bchanan	2	0	0	4
Allan	7	3	3	0	Nickle	0	0	1	0
Stewart	2	1	0	0	Swanson	2	1	0	0
Davies	3	2	1	0	McKay	4	2	2	4
Sherry	3	2	0	0	M. Crema	2	2	0	2
J. White	0	0	0	3	Durante	2	0	1	2
Rodway	4	1	0	0	Brenner	1	0	0	0
Potts	0	0	0	0	J. Cervi	2	1	2	4
Shuker	0	0	0	0					
Totals	36	13	10	16	Totals	31	12	8	18

*Misconduct

Shots stopped:	1st	2nd	3rd	4th	Ttl.
Pulla	2	6	6	5	19
Josephs	6	7	4	6	23

Score by periods:					
Nanaimo	3	5	2	3	13
Vancouver	5	1	3	3	12

Referees—Sid Greenwood, Earl McDonald.

Redmen Drop Bays Once More

Victoria's Foul Bay lacrosse team is going to have to find some way to beat the Rossland Redmen if it ever wants to win a B.C. senior lacrosse title.

Saturday in Rossland, the Bays went down 8-7, in overtime in the second game of the best-of-three final, and lost out to the Redmen for the second year in a row.

It was the fourth time in five years that Foul Bay had failed to bring back the senior B crown. Besides losing to Rossland, it lost to Kelowna in 1953, and Vernon in 1952.

For the Redmen, who took the first game Friday, 9-7, it was their third successive provincial title.

Redmen had to come from behind again to beat the Victorians.

Bays twice led in the final quarter, but Wiggy Davis tied it up at 11.50 and Babe Laface scored the winner at 8.06 of the sudden-death overtime period.

The smooth-passing Bays also led the defence department but could not match the Redmen in their fast, rough style of play.

Don Davis paced the Redmen attack with two goals, while Laface, Pete Bouchier, Davis, Gordie McGee and Jimmy Haight added singletons.

For Victoria, George Kelly and George Wilson scored twice each, and Jack Reid, Paul La-Pointe and Norm Kowalyk scored once.

RACE RESULTS

EXHIBITION PARK

VANCOUVER—Monday's race results at Exhibition Park.

First Race—
Inveresk (Yeutter) $7.50 $4.60 $3.10
My Lands (Filipchuk) 20.00 6.90
Big Al (Longo) 2.60
Time, 1.44.1.
Also: Brazen Jewel, Propel Anue, Shan-Anston.
nonwood, Patormike, Imponderable, Lady
Second Race—
Little Taffi (Williams) $16.20 $7.00 $4.30
Repp Supply (Coppnll) 4.00 3.00
Triple Feature (Frey) 3.70
Time, 1.43.2.
Also: Olympic Star, Fancy Image, Agnes May, Proud Penny, Day Shirl, Flying Abbey, Kathy Fin.
Daily double paid $90.00.
Third Race—
Camilla B (Oederson) $27.80 $7.80 $3.70
Mannie K (Arterburn) 3.60 2.90
Steppen (Coppernoll) 3.20
Time, 1.11.2.
Also: Huando, Little Tommy, Captain Yes.
Fourth Race—
*Penrosyth (Coppernoll) $5.50 $3.30 $2.60
*Pen Oracle (Frey) 3.90 2.80 2.70
Western Cloud (Wilms) 2.70
*Dead heat for first.
Time, 1.38, equals track record.
Also: Sir Fleetway, Emery, Simonworth.
Fifth Race—
Duncan (Williams) $10.20 $5.10 $3.00
Benedick (Frey) 3.90 2.80
Tommy Hope (Coppernoll 2.50
Time, 2.48.1.
Also: Johnny O'Herron, Gaines, Lamouche, Lavender Belle, Smoke Queen.
Sixth Race—
Royal Jurney (Cppnll) $9.70 $3.80 $2.90
Icy Way (Broomfield) 3.50 2.90
Ruffian (Fugate) 4.00
Time, 1.42.2.
Also: Winged Zephyr, Lucys Doll, El Toro Way, Existentialist.
Seventh Race—
Postillion (Pederson) $15.80 $7.30 $4.90
Cotton Sampler (Fugate) 4.80 3.80
Magic Note (Frey) 7.40
Time, 1.37.4.
Also: Dos Domingo, Mr. Success, Nabesna, Friend Jack, Beau Sierra, Princess Street.
Eighth Race—
Als Last (Coppernoll) $7.80 $3.70 $3.40
Western Man (Fugate) 4.00 3.50
Penny Pebble (Arterbn) 4.90
Time, 1.12.1.
Also: Rio Drive, Smart Count, Paradise Queen, Royal Standard, Meadowvale Sue, Ednas Flyer, Militant.
Quinella paid $16.30.

Rosburg Wins Motor City Tee Playoff

DETROIT (AP)—Bob Rosburg of San Francisco defeated Ed Furgol of St. Louis, Mo., on the first hole of a sudden-death playoff Sunday for first prize of $4,000 in the $20,000 Motor City open golf tournament. Furgol missed a six-foot putt for a one over par, letting the 29-year-old Rosburg claim the victory.

Rosburg, noted for his fine putting, needed only a six-inch putt for his par after getting on the green in two shots.

Second place was worth $2,200 for Furgol.

Jack Fleck of Davenport, Iowa, came within inches of making it a three-way playoff but missed a short putt on the 18th hole and took third place, worth $1,700.

Bo Wininger, stockily-built 33-year-old from Odessa, Texas, shot a 286 over the 6,770-yard layout at the Western Golf and Country Club for sole possession of fourth place and $1,200.

Leswick Headed For Edmonton?

DETROIT (AP)—The signing of goalie Glenn Hall and the purchase of Tony Leswick from Chicago Black Hawks were announced Saturday by Detroit Red Wings of the National Hockey League.

"We don't know if Tony can make our club," Adams said. However, should he fail there will certainly be a spot in the Edmonton lineup for him. Either way we look on Leswick as potential coaching material."

Leswick, who is 33, has been in league competition for 11 years.

MEYER MOVES

CINCINNATI (AP)—Cincinnati Redlegs Saturday acquired veteran righthanded pitcher Russ Meyer from Chicago Cubs. It was a waiver deal.

Li'l League Soccer Players To Register

Little League Soccer Coaches' Association, which last year taught 600 boys the fundamentals of soccer, will hold its annual registration Saturday at 10 a.m.

Boys between the ages of 6 and 12 can register at the following parks: Central, Hampton Road, Bullen, Lansdowne, Reynolds Road, Windsor, Heywood Avenue and Hobbs.

School will commence as soon as registration is completed and will run until the end of November, at which time any boys wishing to do so will be placed on teams in divisions six and seven of the Lower Island Junior and Juvenile Football Association.

Swaps Takes Rich 'Cap

CHICAGO (UP)—Swaps, the fourth richest horse in history, relaxed today after his capture of the $142,700 Washington Park handicap.

Swaps, owned by Rex Ellsworth, came within 1-5 of a second of his own world record for the mile, 1.33 1-5.

Guided by Willie Shoemaker's whip-hand, Swaps raced hard in the stretch to pass Summer Tan. He streaked across the finish line two and one-half lengths ahead of Summer Tan.

A crowd of 40,073, the largest in a Chicago race since 1946, cheered Swaps to victory. He went off as the 2-5 favorite, with Summer Tan the second at 4-1.

Royals Top North Shore

VANCOUVER (CP)—New Westminster Royals out-paced North Shore Aircos in the second half to win, 4-2, in a Pacific Coast Summer Soccer League match Saturday.

The victory edged Royals into top place, one point ahead of Aircos and Vancouver Halecos, tied for second place.

Doug Greig scored the winner midway through the second half. His shot deflected off North Shore fullback ... Other scorers for Royals were John Clifford in the first half and Stewart Crossan and Tom Crame.

Aircos' goals were scored by Bruce Ashdown and Neil McEachnie.

Softball Tourney

Melrose Service takes on Sooke tonight at Heywood Avenue Park as action continues in the annual knockout softball series. Game time is 6.30.

Friday, Jordan River gained the semifinals of the tourney by upsetting Firefighters of Victoria 6-1.

Moss Wins Prix

MONZA, Italy (Reuters)—Stirling Moss of Britain won the European Grand Prix — last event in the 1956 world auto racing championship — in an Italian Maserati here Sunday.

But Juan Manuel Fangio, Argentina's world champion, held on to his title by finishing second in a Ferrari. Britain's Ron Flockhart was third.

BOXLA PRACTICE

Strathcona Cafe juvenile lacrosse team will practice Wednesday at 6.30 at Stevenson Park.

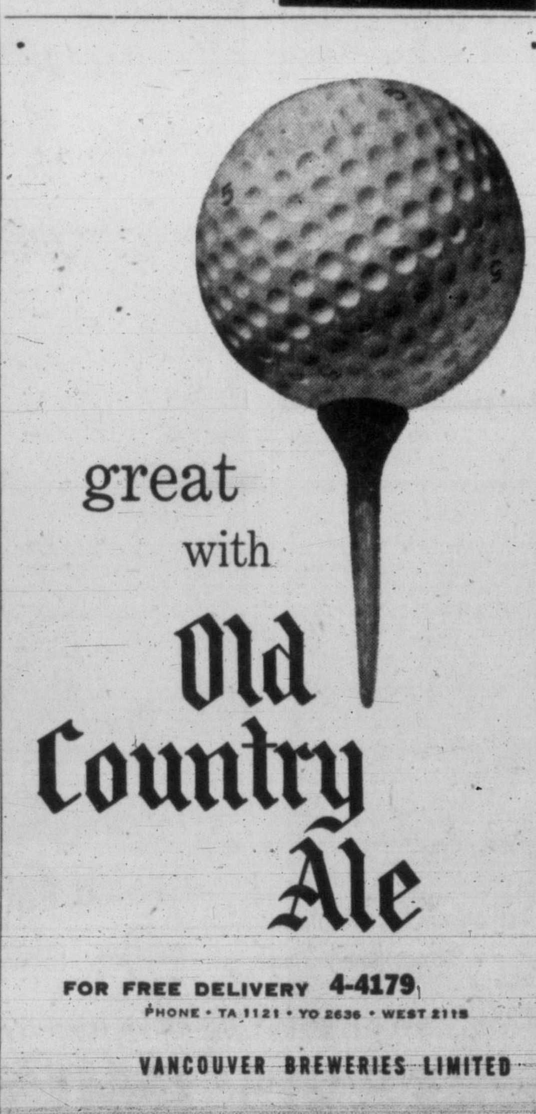

LAST CHANCE FOR A '56

MORRISON'S *Final Big Clean-up* SALE

CHEVROLET *and* OLDSMOBILE

We've just received our final **BIG SHIPMENT of 1956 CHEVROLETS and OLDSMOBILES . . .** and we're going to sell 'em all NOW . . . factory-fresh and rarin' to go! !

And here's what it means to YOU . . . the opportunity to buy one of these **TERRIFIC RECORD-SMASHERS** at a terrific value-deal! Take a **CHEVVY** or an **OLDS.** for a test-ride now . . . **WOW!**

Compare the trade-in allowance you get that results in smallest-ever dollar difference! It stands to reason that your **BEST BUY IS A NEW-CAR BUY** at Morrison's Clean-Up Sale of new 1956 **CHEVROLETS** and **OLDSMOBILES.** Hurry!

UP GO TRADE-IN ALLOWANCES STILL MORE

Particularly YOURS

at Victoria's Busiest Dealer

Morrison CHEVROLET OLDSMOBILE LTD.

CHEVROLET
OLDSMOBILE
CADILLAC
and
CHEVROLET
TRUCKS

Phone 3-1107
YATES at QUADRA

Movie Fans Enjoying Winnipeg Price War

WINNIPEG (CP)—Winnipeg theatre fans, making the most of free entertainment while it lasts, filled four drive-in theatres to capacity here Sunday in the first showing in the city's history of motion pictures on Sunday.

The Lord's Day Act was not violated since no charge was made for admittance. The theatres are in the midst of a price war.

The price war started in August, when an independent drive-in began showing free pictures in protest to what the management called "monopolistic practices" by a group of theatres in Winnipeg.

MOUNTIES RECALLED

CHICAGO (AP) — Chicago White Sox Saturday recalled 14 optioned players from the minor leagues including three from Vancouver who will report to the White Sox before the end of the season. The Vancouver players are first baseman Ron Jackson, catcher John Romano and pitcher Bill Fisher.

POWERFUL WEAPON

Japanese warriors of the 16th century used bows more than eight feet long to shoot arrows.

DIRECTOR FLAYS MORBID CULT FOR DEAN'S DEATH

HOLLYWOOD—A fascination for speed, no morbid preoccupation with death killed the late movie star James Dean, according to George Stevens who directed Deans' last picture.

Stevens was referring to the flood of magazine articles and books on the handsome star of "East of Eden" under such titles as "Jimmy Dean Speaks From Beyond", and "Why Jimmy Dean Wanted to Die."

The director said they were products of "fast-buck promoters" sparking and cashing in on a weird cult for the dead star.

FUTURE FOR CANADA

British Ballerina Dedicated Pioneer

By SYLVIA HACK
Canadian Press Staff Writer

LONDON (CP) — Dame Ninette De Valois has the fragile elegance of a porcelain figurine. But beneath the dainty features of this 58-year-old woman is the power and strength of a dedicated pioneer.

Twenty-five years ago she created Sadler's Wells Ballet, determined to see it win respect and take its place in the theatre world. She is still working on the project.

Now silver-haired, Miss De Valois says cautiously: "In 25 years our roots are not so deep as not to be shaken; but we are very near stability of course — especially since we received government recognition."

ON THE MOVE

Between ballet seasons, directing the senior and junior ballet companies, and a ballet school, Miss De Valois finds time to write her memoirs and go on world lecture tours.

FUTURE IN CANADA

She said that during a Canadian lecture tour in 1950 she found much enthusiasm for ballet and thinks there is a definite future for a Canadian national ballet company.

"I got the impression many good artists disappear into the United States, which is a great pity."

Her next tour planned for this fall will take her first to the United States and probably Canada. "If it does," she says, "I intend to see more of Canadian ballet."

Born Edris Stannus in the Wicklow Hills of Ireland, her family came to England when she was eight and she began her dancing lessons. At 15, she was being billed as the miniature Pavlova.

"There was a time when I played in pantomime — and I've been hissed off every music hall stage in England.

'UNGAINLY MANOEUVRES'

Stratford Players' Version Of 'Oedipus' Hit at Edinburgh

By ALAN HARVEY
Canadian Press Staff Writer

LONDON (CP) — A Canadian attempt to turn Sophocles' Oedipus Rex into ritual drama is gently criticized today in British newspapers, with reviewers expressing the feeling that the presentation would be better suited to an open-air theatre.

Writing of Monday night's opening performance of the Greek tragedy at the Edinburgh Festival by the Festival Company of Stratford, Ont., the dramatic critic of The Times says:

"The production may be wonderfully suited to the Canadian theatre for which it was designed, but transferred to the Edinburgh assembly hall it encounters all sorts of difficulties.

AT WRONG DISTANCE

"The performers are masked and the play is presented less as human drama than as ritual, but whether looked at from the galleries or from below stage level the spectacle is never at the right distance . . . The chief reason would seem to be that the masks are too big for the auditorium."

The masks gave the impression of "being worn by curious creatures behind aquarium glass going through a series of ungainly and rather mysterious manoeuvres," adds The Times.

The Daily Telegraph says the masks are so elaborate that the players seem "dwarfed rather than superhuman."

"The performance, indeed, is stylized throughout and makes a purely formal appeal to the intellect alone . . . My feelings were completely disengaged."

The Canadian company will give three more performances of Oedipus Rex before the festival ends this week. It will also continue with stagings of Henry V, which opened a week ago today. The players will take a week's holiday before returning to Canada.

A New York Times critic cabling from Edinburgh says the "declamatory methods" of Tyrone Guthrie's actors "recalled rather the chanting of responses in a Church of England service or the pulpit manner of some old fashioned preacher."

But, "all being considered, the reception was remarkably warm."

Trotting Record

MONTREAL (CP) — Kahla Key set a Canadian trotting record Saturday in winning the $10,000 invitation trot at Blue Bonnets Raceway in 2:04 4-5.

The eight-year-old brown mare's time shaved two-fifths of a second off the old mark, set at the Blue Bonnets and Richelieu tracks here by Lord Steward, which finished second in Saturday's race.

See The Butchart Gardens
world famous
Four Fabulous Gardens in One
Night Lighting, Dusk - 11.00
Restaurant, 11.30 am - 8 pm
Restaurant closed all day Monday
Adults $1.00 - Children 25c
Servicemen, any country, in uniform, Free.

Davy Crockett INDIAN SCOUT
STARRING GEORGE MONTGOMERY
TODAY 40c till 2 p.m. tax incl.
PLAZA 3-6411
2 Mighty Thrill Spectacles!
ALSO— "IROQUOIS TRAIL"
STARRING George Montgomery Brenda Marshall

HOLIDAY HILARITY!
Here is the kind of laughter that excites, delights and ignites.
the Ambassador's Daughter
OLIVIA de HAVILLAND
JOHN FORSYTHE
MYRNA LOY
ADOLPHE MENJOU
Edward Arnold
in CINEMASCOPE
TECHNICOLOR
TODAY!
FEATURE AT 1.02, 3.07, 5.09, 7.14, 9.19
LAST SHOW 9 P.M.
ODEON
PHONE 3-0513

"The lime-lemon does it!"
A perfect Collins everytime with
NEW G&W COLLINS LIME-LEMON
The modern, *easy* way to make a masterful Gin Collins!
Delicious lime-lemon is already mixed with the G&W Gin.
You just add sparkling water . . . sweeten . . . and you, sir, are the owner of a *perfect* Gin Collins.
Ask for the *new* G&W Lime-Lemon Collins!
a product of G&W
GOODERHAM & WORTS LIMITED
Canada's oldest distillery
This advertisement is not published or displayed by the Liquor Control Board or by the Government of British Columbia

HI-BALL WITH... BLACK BALL
FASTEST ACROSS THE STRAIT
NANAIMO-VANCOUVER
FERRIES LEAVE EVERY TWO HOURS ON THE EVEN HOUR, 6 A.M.—MIDNIGHT, FROM BOTH HORSESHOE BAY AND NANAIMO
LV. at 6 am, 8, 10, 12 noon, 2 pm, 4, 6, 8, 10, 12 mid.
(Daylight Saving Time)
Reservations NOT Needed
Passengers—Automobiles—Trucks
Follow The Black Ball Flag!
BLACK BALL

We Have the Best
USED CARS
British Auto Centre
971 Yates Phone 2-8141

GEM THEATRE SIDNEY
TONIGHT AT 7.45
"IT'S ALWAYS FAIR WEATHER"
CinemaScope and Color
Gene Kelly - Dan Dailey
Cyd Charisse - Dolores Gray
Michael Kidd

NOW SHOWING
"THE TALL MEN"
In CinemaScope, Color and Stereophonic Sound
Starring
Clark Gable - Jane Russell
Robert Ryan - Cameron Mitchell
Doors 6.30
Complete Program at 6.50 and 9.00
Feature at 7.00 and 9.10
FOX
Best Theatre Parking in Victoria
Completely Air-Conditioned

Tillicum Outdoor
One Complete Show 8.15
SCOTT BRADY, AUDREY TROTTER
"VANISHING AMERICAN"
ROBERT TAYLOR, JANET LEIGH
"ROGUE COP"
Adult Entertainment Only
Two Free Admissions Tonight if Your Licence Ends in 91

A Full Week's Engagement of J. Arthur Rank's Production
"The Ladykillers"
Starring Alec Guiness, Cecil Parker, Herbert Lom, Peter Sellers, Danny Green and Katie Johnson
This, in our opinion, is the comedy gem of the year. Those of our patrons who remember Guiness in "Kind Hearts and Coronets," "The Lavender Hill Mob," etc., will know that he is the master of the subtle comedy twist which keep you laughing weeks and months after the show. "The Ladykillers" is the hilarious story of a nap hand of crooks whose carefully laid plans are trumped by the implacable charm and quiet dignity of a "dear little, pixilated old lady," played by Katie Johnson—who just about steals the whole picture herself. Don't let anything stop you from seeing this one . . . in Technicolor too. Plan to see it as early as possible to avoid disappointment.
Added Attraction—"48 HOURS"
(A transport pilot with 48 hours' leave discovers London and the Old Country.—Excellent.)
NEWS . . . CARTOON
Doors and Overtures at 6.30
Complete Programs at 6.45 and 8.54
Feature Starts at 7.22 and 9.31
OAK BAY

IN PERSON ONE NIGHT ONLY
FRIDAY
SEPT. 7th—8.30 P.M.
MEMORIAL ARENA
THE CREW CUTS
Sensational Mercury Recording Stars
TICKETS NOW ON SALE
• B.C. SOUND AND RECORD SHOP
• WARD'S MUSIC STORE
• HUDSON'S BAY CO.

NOW SHOWING
BATTLE CRY OF THE FLAT-TOPS!
BATTLE STATIONS! BATTLE STATIONS! BATTLE STATIONS!
Suicide Plane Crashes Carrier! Sub Attacks Wounded Flat-Top! Bomb Blast Traps a Hundred Men!
JOHN LUND WILLIAM BENDIX KEEFE BRASSELLE RICHARD BOONE
BATTLE STATIONS!
Plus—Jungle Jim Weismuller in "THE VOODOO TIGER" with Jeanie Jean and Tamisa
ATLAS
"FOTO-NITE" TONIGHT
THREE BIG CASH OFFERS
$500 - $500 - $375
$8,300 PAID OUT TO DATE

USED CAR? MORRISON
CHEVROLET OLDSMOBILE
Yates at Quadra

2nd GREAT WEEK OF FUN AND LAUGHTER!
AT 1.31, 3.32, 5.33, 7.34, 9.35
DEAN MARTIN and JERRY LEWIS
PARDNERS
TECHNICOLOR
Co-starring LORI NELSON JEFF MORROW JACKIE LOUGHERY
PLUS CARTOON IN COLOR
"HOLD THAT LION"
Dominion

HOW TO FIGHT ASTHMA
Sufferers may now escape from severe coughing, wheezing, sneezing and difficult breathing during Asthma, Bronchitis and Hay Fever attacks by taking scientifically compounded MENDACO. Quickly helps relax bronchial tubes and remove choking phlegm. Thus aids freer breathing and sounder sleep. Get MENDACO at druggists. Feel fit again.

LAST THREE DAYS
SHOWING MONDAY
Doors 1 p.m. — Feature 1.28, 3.57, 6.26, 9 p.m.—Last Complete Show 8.44 p.m.
RODGERS & HAMMERSTEIN'S The King and I
IN THE COMPLETE GRANDEUR OF CINEMASCOPE 55
COLOR by DE LUXE
From 20th Century-Fox starring DEBORAH KERR · YUL BRYNNER
Extra! Cartoon Plus Times News Events
Adults 1-2, 60c; 2-5, 75c; 5 on $1
Students 50c till 5; 60c after
Children 20c till 5; 25c after
Royal

ONE STOP for everything
AT THE BROAD STREET OFFICE of the VICTORIA DAILY TIMES
Conveniently Located in the Centre of the Downtown Business Section, Our City Office Provides a Complete Service.
For your convenience, the Victoria Daily Times operates a call office in the centre of town where all of your business may be transacted. Fully staffed and maintaining constant touch with the plant, our city office gives you speedy, satisfactory service from a location which is handy to your usual activities.
Make the Times Broad Street Office Your Headquarters for:
• Placing Classified and Display Advertisements, and Payment of Advertising Accounts
• Collecting Box Replies to Advertisements
• Subscribing to the Victoria Daily Times, advance payment of subscriptions, and contact with the Circulation Department
• Purchase of newspapers (12 months' back copies available)
• Submitting material for editorial departments
• Ordering commercial printing—stationery, greeting cards, etc. Samples on display.
Complete Information Is Available to You on All Phases of the Times' Operations.
For Convenience, Call In at the City Office of the
VICTORIA DAILY TIMES
1215 BROAD STREET Between Yates and View

Saanich Fair Prize Lists

Full results of produce and indoor exhibition judging at North and South Saanich Agricultural Society annual fall fair are as follow.

Additional prize winners are listed separately for Highland dancing, livestock judging and horseback riding events.

Cabbage, Corn

Jams and bottled fruits—Rhubarb, 1 Mrs. N. Foster, 2 Mrs. J. C. Erickson; apricots, 1 Mrs. N. Foster, 2 Mrs. J. C. Erickson; raspberries, 1 Mrs. N. Foster, 2 Mrs. J. C. Erickson; gooseberries, 1 Mrs. J. C. Erickson, 2 Mrs. Frank Baker; cultivated blackberries, 1 Mrs. J. C. Erickson; strawberries, 1 Mrs. N. Foster, 2 Mrs. James Turner; plums, 1 Mrs. J. C. Erickson, 2 Mrs. Frank Baker; prunes, 1 Mrs. N. Foster, 2 Mrs. Harold E. Nunn; pears, 1 Mrs. J. C. Erickson, 2 Mrs. Frank Baker; cherries, [illegible], 1 Mrs. Harold E. Nunn, 2 Mrs. J. C. Erickson; cherries, dark, 1 Mrs. Frank Baker, 2 Mrs. N. Foster; peaches, 1 Mrs. N. Foster, 2 Mrs. James Turner, 3 Mrs. J. C. Erickson; loganberries, 1 Mrs. J. C. Erickson.

Preserves, Pickles

Collection of small fruits—Collection jams, 1 Mrs. N. White, 2 Mrs. P. Ratcliffe; orange marm., 1 Mrs. N. Foster, 2 Mrs. J. C. Erickson; citrus marm., 1 Mrs. J. C. Erickson, 2 Mrs. Webb; loganberry jam, 1 Mrs. J. C. Erickson, 2 Miss D. M. Worthington; strawberry jam 1 Mrs. N. Foster 2 Mrs. E. R. Turner; collection jellies, 1 Mrs. L. Farrell, 2 Mrs. J. C. Erickson; canned chicken, 1 Mrs. James Turner, 2 Mrs. P. Ratcliffe; canned salmon, 1 Mrs. P. Ratcliffe, 2 Mrs. Harold Nunn; canned rabbit, 1 Mrs J. C. Erickson; six jars anything not listed, 1 Mrs. J. C. Erickson, 2 Mrs. P. Ratcliffe; string beans, 1 Mrs. J. C. Erickson, 2 Mrs. P. Ratcliffe; whole tomatoes, 1 Mrs. J. C. Erickson, 2 Mrs. P. Ratcliffe; peas, 1 Mrs. Frank Baker 2 Mrs. N. Foster; corn-off-the cob, 1 Mrs. P. Ratcliffe; 2, Mrs. Frank Baker; collection canned vegetables, 1 Mrs. J. C. Erickson, 2 Mrs. P. Ratcliffe; pickled white onions, 1 Mrs. J. C. Erickson, 2 Mrs. P. Ratcliffe; chutney, 1 Mrs. J. C. Erickson, 2 Mrs. N. White; mixed mustard pickle, 1 Mrs. J. C. Erickson, 2 Mrs. Frank Baker; sweet mixed pickle, 1 Mrs. J. C. Erickson, 2 Mrs. P. Ratcliffe; tomato catsup, 2 Mrs. J. C. Erickson. Challenge trophy for most points this section, Michell Turgoose challenge cup.

Bread, Cakes

Household arts—Buckerfield special, white bread, 1 Mrs. J. D. Taylor; 2 Mrs. Adrian; brown bread, 1 Mrs. Jas. Turner, 2 Mrs. Adrain, 3 Mrs. J. D. Taylor; fruit loaf, 1 Mrs. N. Foster, 2 Mrs. W. Adrain, 3 Mrs. M. Essery; bread rolls, 1 Mrs. J. C. Erickson, 2 Mrs. M. Essery, 3 Mrs. L. Gaze; tea pancakes, 1 Barbara Brown, 2 Mrs. W. Adrain; nut and date loaf, 1 Mrs. R. M. Patterson, 2 Mrs. Mathews; cookies 1 Mrs. Fernie; cheese straws, 1 Mrs. N. Foster; macaroons, 1 Mrs. N. Foster, 2 Mrs. I. Royle; baking powder biscuits, 1 Mrs. L. Gaze, 2 Mrs. Farrell, 3 Mrs. Morris; shortbread, 1 Mrs. R. J. Morris, 2 Barbara Brown; ginger bread, 1 Mrs. R. J. Morris; 2 Mrs. I. Royle; fruit cake dark, 1 Mrs. F. A. Fischer, 2 Mrs. Erickson; fruit cake light, 1 Mrs. Mather, 2 Mrs. F. Webb; chocolate 2-layer cake, 1 Mrs. M. Essery, 2 Mrs. F. A. Fischer, 3 Mrs. Fernie; lemon 2-layer cake, 1 Mrs. Fernie; sponge cake, 1 Mrs. Farrell, 2 Mrs. Fernie; tea cakes, 1 Mrs. I. Royle, 2 Mrs. Fernie; tarts, 1 Mrs. Fernie; raisin pie, 1 Mrs. Farrell, 2 Mrs. Essery; lemon pie, 1 Mrs. Farrell, 2 Mrs. N. Fraser, 3 Mrs. F. A. Fischer; pumpkin pie, 1 Mrs. M. Essery, 2 Mrs. Erickson; Buckerfield special, apple pie, 1 Mrs. Erickson, 2 Mrs. Fischer; standard brands special, light cake, 1 Mrs. Adrain, 2 Mrs. Fernie; S.B. special brands, white bread, 1 Mrs. J. D. Taylor, 2 Mrs. Fischer, 3 Mrs. Robertson; brown bread, 1 Mrs. Essery, 2 Mrs. J. D. Taylor, 3 Mrs. E. Smith; milk rolls, 1 Mrs. Fischer, 2 Mrs. Erickson, 3 Mrs. Adrain; cinnamon buns, 1 Mrs. Erickson, 2 Mrs. Adrain, 3 Mrs. Fischer; pie, AOV, 1 Mrs. Foster; plum pudding, 1 Mrs. Jas. Turner, 2 Miss Baker; B.C. Electric prize, Mrs. Jas. Turner, special, 1 Mrs. F. A. Fischer, 2 Mrs. W. Adrain.

Boys and Girls 12 to 16 years—Iced light layer cake—1 J. Rosman, 2 Clara Taylor, 3 L. Essery; tea cakes, 1 Clara Taylor, 2 J. Rosman, 3 D. Nunn; pie, 1 L. Essery, 2 Clara Taylor, 3 B. Callander; cookies, 1 Clara Taylor, 2 B. Callander, 3 Jennifer Thomson; candy, 1 J. Thomson, 2 B. Callander, 3 M. Morris.

Flower Section

Flowers—asparagus, 1 Mrs. Emery; cactus, 1 Mrs. P. S. Laws, 2 F. Butler; geranium, 1 W. L. Hodgkin, 2 D. H. Heyer; begonia, 1 Y. R. Rhodes, 2 Mrs. M. Michell; begonia, tuber, 1 Mrs. A. Jones; African violet, 1 Mrs. M. Michell; 2 Mrs. P. Ratcliffe; African violet, single crown, 1 Y. R. Rhodes, 2 Mrs. M. Michell; chrysanthemums, 1 Y. R. Rhodes 2 W. W. Levy; three vases chrysants, 1 W. W. Levy, 2 Y. R. Rhodes; dahlias, 2 Mrs. F. R. Minter; mixed dahlias, 1 Mrs. Webster, 2 Mrs. L. Farrell; pompon dahlias, 1 Mrs. Emery, 2 Mrs. M. Michell; Shasta daisies, 2 Mrs. Callander; marigold, 1 Mrs. A. Jones, 2 Mrs. Emery; callendulas, 1 Mrs. N. White, 2 Mrs. C. Martin; scabiosa, Mrs. Ella Gait; cosmos, 1 Mrs. L. Farrell, 2 Mrs. C. Martin; gladiolus, 1 Mrs. L. Farrell, 2 D. H. Heyer; asters, 1 Mrs. Callander, 2 Mrs. L. Gaze, 3 Mrs. Webster; carnations, 2 Mrs. C. Martin; sweet peas, 1 Y. R. Rhodes, 2 Mrs. F. Edgell, 3 W. S. Dawson; grasses and everlasting flowers, 1 Mrs. H. R. Gale, 2 P. E. Brethour; roses, bowl, 1 Mrs. L. Gaze, 2 P. E. Brethour; three roses in vase, 1 Betty Callander, 2 P. E. Brethour; pansies, 1 Mrs. G. Ronson; nasturtiums, 1 Mrs. F. Edgell, 2 Mrs. P. S. Laws; [illegible] 1 Mrs. L. Farrell; annuals AOV, 1 Mrs. P. S. Laws, 2 P. E. Brethour, 3 Mrs. J. Hastings; delphiniums, 1 Mrs. Ella Gait, 2 Mrs. P. S. Laws; house plant AOV, 1 W. L. Hodgkin, 2 Y. R. Rhodes; petunias, 1 Mrs. M. Michell, 2 Shirley Webster; miniature garden, 1 Mrs. R. G. Morris; bowl of cut flowers, 1 Mrs. P. S. Laws, 2 Mrs. C. Martin; basket of cut flowers, 1 Mrs. L. Farrell, 2 Mrs. M. Michell; decorative table centre, 1 Mrs. P. S. Laws, 2 Mrs. M. Michell, lady's corsage, 1 Mrs. M. Michell 2 Mrs. L. Gaze; containerf cultivated berried shrubs, 1 Mrs. M. Michell; flower arrangement, 1 Mrs. L. Gaze, 2 Mrs. Fernie. best collection shrubs, 1 Mrs. Emery.

Junior Division

Boys and girls, 16 and under—One vase, three roses, 1 Betty Callander, 2 Clara Taylor, 3 Lesley Ferriday; bowl of cut flowers, 1 Lesley Ferriday, 2 Elaine Edgell, 3, Jennifer Thomson; quart small fruit, bottled, 1 Barbara Erickson, 2, Jackie Rosman, 3 Dorothy Nunn quart vegetables bottled 1 Barbara Erickson 2 Elaine Erickson, 3 Betty Callander; pint jam, 1 Elaine Erickson, 2 Jean Laws, 3 Clara Taylor; pint jelly, 1 Jean Laws, 2 Elaine Erickson, 3 Barbara Erickson. Under 12 years — Light layer cake, 1 Barbara Erickson, 2 Joyce Nunn, 3 Joan Burrows; cookies, 1 Elaine Erickson, 2 Barry Mathews, 3 Philip Foster; pie, 1 Barbara Erickson, 2 Linda McDonald, 3 Joyce Nunn.

Honey—Honey, light, five jars, 1 E. F. Wadsworth, 2 D. H. Heyer; honey, amber, five jars, 1 C. Moscrip, 2 E. F. Wadsworth, 3, W. H. Brown; light, four sections, or super, 1 G. V. Wilkinson, 2 H. Brown, 3 D. H. Heyer; amber, four sections, or super, 1 W. H. Brown, 2 D. H. Heyer; chunk honey, 1 D. H. Heyer; granulated honey, 1 D. H. Heyer; beeswax, 1 E. F. Wadsworth, 2 D. H. Heyer, 3 W. H. Brown; observation hive of bees, 1 G. V. Wilkinson, 2 D. H. Heyer.

Indians Compete

Indian crafts—Skein of wool, 1 Mrs. J. Elliott; woollen socks, 1 Mrs. J. Elliott, 2 Mrs. A. Bartleman; sweater, pullover, adult, 1 D. Thomas, 2 M. Tom; sweater, coat, adult, 1 M. Underwood, 2 M. Harry, 3 N. Pelkey; sweater, children, 1 M. Henry, 2 B. Underwood; knitted tam, 1 A. Bartleman, 2 A. Sampson; other knitting, 1 M. Henry; plain sewing, 1 F. Elliott, 2 I. Charlie; crochet work, 1 A. Elliott, 2, V. Joe; embroidery, 1 V. Joe, 2 N. Elliott; beadwork, 1 H. Underwood; hand carving, 1 E Underwood, 2, P. Jones.

Ladies' Work: Table centre—1, Mrs. F. W. Hicks, 2, Mrs. I. Royle; pillow slips—1, Mrs. I. Royle, 2 Mrs. M. Clarke; tea cloth—1, Mrs. F. Baker, 2, Mrs. A. B. Lomas; cutwork centrepiece—1, Mrs. F. Baker; cutwork (any other article)—1, Mrs. F. Baker; buffet set—2, Mrs. A. B. Lomas; ladies over 70 (fancywork)—1, Mrs. A. Hunt, 2, Mrs. A. B. Lomas; crochet doily—1, Mrs. W. J. Skinner, 2 Mrs. Little, Mrs. F. W. Hicks (highly commended); tea cloth, crochet border—1, Mrs. W. J. Skinner, 2, Miss Margaret Clark; chair set—1, Mrs. F. W. Hicks, 2, Mrs. Frank Baker; crochet tablecloth—1, Mrs. W. J. Skinner; couch throw—1, Mrs. N. White, 2, Mrs. N. Robinson; knitted sweater (boys or girls)—1, Mrs. N. Robinson, 2, Mrs. E. J. Hawkings; lady's knitted sweater—1, Mrs. McKevitt, 2, Mrs. Reid; man's knitted sweater—1, Mrs. F. C. Webb, 2, Mrs. N. Robinson; man's knitted sweater (sleeveless)—1, Mrs. Reid, 2, Mrs. A. M. Crookshanks; man's jumbo sweater—1, Mrs. N. Robinson, 2, Mrs. W. J. Skinner; child's knitted dress—1, Mrs. F. A. Fischer, 2, Mrs. M. Essery; pair gent's knitted socks, plain—1, Mrs. A. M. Crookshanks; pair gent's knitted socks, fancy—1, Mrs. I. MacKay Starr; pair knitted gloves, 1 Mrs. Reid; knitted baby jacket, 1 Mrs. R. Underwood, 2 Mrs. W. Adrain, 3 Mrs. M. Essery; Mary Maxim special, 1 Mrs. N. Robinson, 2. Mrs. Marjorie Logan; patchwork quilt—1, Mrs. W. E. Williscroft, 2 Mrs. E. Simmonds; apron—1, Mrs. F. W. Hicks, 2, Mrs. I. Royle; child's dress—1, Mrs. N. Fraser; needlepoint—1, Miss Margaret Clarke; 2, Mrs. W. G. Lewis; hooked rug—1, Herb Salmon, 2, Mrs. W. Wing; stuffed toy novelty—1, C. Aldridge, 2, Mrs. Trousil; shopping bag—1, Mrs. F. Baker, 2, Mrs. I. Royle; fancy cushion—1, Mrs. N. White, 2, Mrs. Little; framed embroidered picture—1, Mrs. W. G. Lewis; mat and tray cloth—1, Mrs. M. Harrison, 2, Mrs. G. A. Thomson; scarf—1, Mrs. G. Austey; skein of homespun wool—1, Mrs. G. A. Thomson.

Institute Classes

Women's Institutes: 3 articles embroidered, crocheted, knitted — 1, St. Andrew's, 2 South Saanich; 2 articles, 1 woven, 1 leatherwork—1, South Saanich.

Leather belt, 1 Mrs. D. Godwin; leather handbag, 1 Mrs. D. Godwin, 2 Mrs. W. Wing; leather wallet, 1 Mrs. D. Godwin; pottery, glazed, 2 Michael Morris; modelled pottery, glazed, 2 M. Morris; leather wallet, under 16, 2 Philip Foster; dressed doll, 12 and under, 1 Elaine Erickson, 2 Linda MacDonald; embroidery, girl 16 or under, 1 Barbara Erickson, 2 H. Fraser.

Eggs—1 doz. Grade A large, white, 1 Mrs. Minter, 2 Mrs. Trousil, 3 J. J. Armstrong; 1 doz. Grade A large, OTW, 1 [illegible], 2 Mrs. Trousil, 3 Mrs. Webb, 3 R. C. Patterson; 1 doz. Grade A medium, white, 1 Mrs. Minter, 2 J. J. Armstrong, 3 Mrs. Trousil; 1 doz. Grade A medium, OTW, 1 Mrs. Trousil, 2 V. E. Virgin, 3 Mrs. Minter; 2 doz. Grade A large white, 1 Mrs. Trousil, 2 Mrs. Minter, 3 J. J. Armstrong; 2 doz. Grade A large, 1 V. E. Virgin, 2 Mrs. Minter, 3 Mrs. Trousil; 2 doz. Grade A medium, white, 1 Mrs. Trousil, 2 Mrs. Minter, 3 Mrs. J. J. Armstrong; 2 doz. Grade A medium, OTW, 1 Mrs. Trousil, 2 J. J. Armstrong, 3 Mrs. Minter; 2 doz. pullet, white, 1 Mrs. Trousil, 2 V. E. Virgin, 3 J. J. Armstrong; 2 doz. pullet, OTW, 1 J. J. Armstrong, 2 Mrs. Trousil, 3 Mrs. Minter; championship ribbon for best 1 doz. white egg exhibit, Mrs. Minter; championship ribbon for best 2 doz. white eggs exhibited, Mrs. Trousil; championship ribbon for best 1 doz. brown eggs exhibited, Mrs. Trousil; championship ribbon for best 2 doz. brown eggs exhibited, J. J. Armstrong.

Apples Popular

Fruits—Gravenstein, 1 G. V. Wilkinson, 2 Mrs. M. Essery, 3 Mrs. H. R. Gale; red gravenstein, 1 J. Michaelis; Alexander, 1 B. A. Wright, 2 R. Godfrey; wealthy 1 F. W. Hicks, 2 Mrs. Minter 3 P. E. Brethour; snow, 1 P. E. Brethour; McIntosh red, 1 P. E. Brethour, 2 D. H. Heyer, 3 Mrs. Fernie; AOV, 1 J. Michaelis, 2 D. H. Heyer, 3 Mrs. H. R. Gale; yellow transparent, 1 P. E. Brethour, 2 E. Raper, 3 W. S. Dawson; king of Tompkins County, 1 J. Looy, 2 W. L. Hodgkin, 3 Mrs. H. R. Gale; Jonathan, 2 P. E. Brethour; golden delicious, 1 F. H. Staverman, 2 P. E. Brethour; Grimes golden, 1 Mrs. R. M. Patterson, 2 P. E. Brethour; Cox orange, 1 Y. R. Rhodes, 2 Mrs. Gale, 3 D. H. Heyer; delicious red, 1 G. Smith, 2 R. E. Brethour, 3 F. H. Staverman; winter banana, 1 P. E. Brethour, 2 Mrs. M. Edwards, 3 Mrs. Fernie; any other winter variety, 1 Mrs. Gale, 2 D. H. Heyer, 3 B. A. Wright.

Best plate apples in show—1 D. H. Heyer, Gravenstein 1 box, 1 Mrs. Essery.

Pears—Beure Bosc, 1 P. E. Brethour, 2 A. Doney, 3 Mrs J. C. Erickson; Flemish beauty, 1 D. H. Heyer, 3 P. E. Brethour; Louise Bonne de Jersey, 1 Mrs. Gale; Beure Clairgeau, 1 P. E. Brethour, 2 Mrs Gale; Boussock 1 Mrs. J. C. Erickson, 2 W. L. Hodgkin, 3 Mrs. Fernie; Bartlett, 1 E. J. Hawkings, 2 Mrs. Gale, 3 J. Looy; Anjou, 1 Mrs. J. C. Erickson, 2 V. E. Virgin, 3 P. E. Brethour; Conference, 1 P. E. Brethour, 2 Mrs. Emery, 3 F. H. Staverman; AOV, 1 Mrs. Gale, 2 P. E. Brethour, 3 F. H. Staverman.

Plums—gold plum, 1 D. H. Heyer, 2 Mrs. R. Franklin, 3 P. E. Brethour; Pond's seedlings, 1 Mrs. Essery; Damson, 1 Mrs. Minter, 2 Mrs. J. C. Erickson; Italian prune, 1 Mrs. Emery, 2 Mrs. Minter, 3 P. E. Brethour; greengage, 1 F. H. Staverman; AOV, 1 V. E. Virgin, 2 W. H. Brown, 3 Mrs. Minter; Hyslop crabapple, 1 Mrs. Fernie, 2 P. E. Brethour, peaches, Rochester, 1 P. E. Brethour, 2 F. W. Hicks, 3 F. M. Vincent; peaches, Pacific gold, 1 D. H. Heyer; peaches, AOV, 1 R. E. Brethour, 2 Mrs. Webb, 3 D. H. Heyer.

Pickling walnuts, 2 Ed Raper; grapes, dark outdoor, 1 Mrs. Minter, 2 Mrs. M. Edwards; grapes light, Mrs. J. C. Erickson; nuts, filberts, 1 Mrs. Essery.

Field Roots

Field roots for stock and potatoes—Turnips, Swede, 1 A. Jones, 2 Albert Finlay; turnips, white, 1 A. Jones; mangels, long red, 1 F. Butler, 2 Ed Raper; mangels, yellow, 1 F. Butler; mangels, globe, 1 F. Butler, 2 Ed Raper; mangels, sugar, 1 Ed Raper, 2 F. Butler, 3 Mrs. J. Hastings; pumpkins, 1 Mrs. P. Ratcliffe, 2 Mrs. Edgell, 3 Mrs. Kockott; squash, 1 Mrs. Minter, 2 Mrs. P. Ratcliffe, 3 F. L. Handy; carrots, white, long, 1 F. Butler; 2 Ed Raper; carrots, yellow, 1 F. Butler; carrots, long, red, 1 Y. R. Rhodes, 2 P. E. Brethour, 3 Mrs. J. Hastings; cabbage, 1 Mrs. Minter, 2 Mrs. P. Ratcliffe; potatoes, any variety, 1 W. H. Brown, 2 Michell Valley Farm, 3 L. Farrell; potatoes, Warba, 1 W. H. Brown, 2 V. E. Virgin; AOV, 1 Michell Valley Farm, 2 V. E. Virgin; potatoes, netted gem, 1 Michell Valley Farm, 2 W. W. Michell, 3 Mrs. Trousil; potatoes, green mountain, 1 Mrs. Trousil; potatoes, white rose, 1 Michell Valley Farm, 2 W. W. Michell; potatoes, AOV late potato, 1 V. E. Virgin, 2 Michell Valley Farm; certified seed potatoes, 1 Ed Raper; best plate boiled potatoes with skins, M. Michell, 2 Mrs. J. C. Erickson.

Junior Baking

Boys and girls 12 to 16 years—Iced light layer cake, 1 J. Rosman, 2 Clara Taylor, 3 L. Essery; tea cakes, 1 Clara Taylor, 2 J. Rosman, 3 D. Nunn; pie, 1 L. Essery, 2 Clara Taylor, 3 B. Callander; cookies, 1 Clara Taylor, 2 B. Callander, 3 Jennifer Thomson; candy, 1 J. Thomson, 2 B. Callander, 3 M. Morris.

Vegetables

Vegetables—Tomatoes, grown in open, 1 D. H. Heyer, 2 Mrs. Trousil, 3 Mrs. M. Godfrey; onions, pickling, white, 1 W. H. Brown, 2 Y. R. Rhodes, 3 Mrs. J. C. Erickson; onions, pickling, red, 1 W. H. Brown; onions, red, 1 Y. R. Rhodes, 2 P. E. Brethour, 3 W. H. Brown; onions, white, 1 Y. R. Rhodes, 2 P. E. Brethour; onions, large, 1 A. Jones, 2 Mrs. M. Godfrey, 3 Mrs. Minter; onions, AOV, 1 Y. R. Rhodes, 2 Mrs. C. Minter, 3 Mrs. J. C. Erickson; shallots, 1 P. E. Brethour, 2 Mrs. Minter, 3 Y. R. Rhodes; multipliers, 1 Y. R. Rhodes, 2 Mrs. Minter, 3 Mrs. Callander; beans, scarlet runner, 1 F. Butler, 2 Mrs. Laws, 3 Elaine Erickson; runner beans, AOV, 1 Mrs. Emery, 2 P. E. Brethour, 3 Fernie Farm; beans, dwarf wax, 1 Fernie Farm, 2 W. A. McClure, 3 Mrs. N. White; beans, dwarf, green—1 Y. R. Rhodes, 2 Albert Finlay, 3 Mrs. Emery; peas, 1 Y. R. Rhodes, 2 Mrs. J. Hastings, 3 Mrs. J. C. Erickson; early potatoes, 1 W. H. Brown, 2 Michell Valley Farm, 3 Mrs. M. Edwards; second early, 1 M. Michell, 2 Michell Valley Farm, 2 W. W. Michell; late potatoes, 1 Michell Valley Farm, 2 Mrs. Edgell, 3 W. L. Hodgkin; beets, globe, 1 W. L. Hodgkin, 2 Albert Finlay, 3 E. Butler; turnips, swede, 1 Y. R. Rhodes; carrots, short, 1 Y. R. Rhodes, 2 Mrs. Minter, 3 Albert Finlay; carrots, intermediate, 1 Mrs. F. A. Fischer, 2 Mrs. M. Godfrey, 3 R. Godfrey; carrots, long, 1 F. Butler, 2 R. E. Brethour, 3 Y. R. Rhodes; parsnips, 1 Y. R. Rhodes, 2 A. Jones, 3 Mrs. J. Hastings; leeks, 1 Y. R. Rhodes, 2 W. H. Brown; vegetable marrow, green, 1 E. L. Handy, 2 Mrs. Edgell, 3 F. Butler; vegetable marrow, white or yellow, 1 W. L. Hodgkin, 2 Mrs. Edgell, 3 E. L. Handy; squash, hubbard, golden, 1 Mrs. Minter, 2 Mrs. Edgell; squash, hubbard, green, 1 Mrs. L. Farrell, 2 E. L. Handy, 3 Mrs. Emery; squash, crookneck, 1 Mrs. Edgell, 2 W. H. Brown; squash, acorn, 1 Mrs. Minter, 2 E. L. Handy, 3 Mrs. J. Hastings; pumpkins, 1 M. Michell, 2 Mrs. Edgell, 3 Albert Finlay; pumpkins, table, 1 F. L. Handy, 2 W. H. Brown, 3 Ed Raper; summer cabbage, 1 Mrs. Minter; winter cabbage, 1 Mrs. J. C. Erickson, 2 Albert Finlay, 3 Mrs. Callander; savoy cabbage, 1 D. H. Heyer.

Red cabbage, 1 Mrs. Minter, 2 W. L. Hodgkin, 3 A. Jones; brussels sprouts, 1 Mrs. Minter, 2 A. Jones; celery, 1 R. Rhodes, 2 Mrs. Minter, 3 Mrs. E. C. Erickson; swiss chard, 1 Y. R. Rhodes; lettuce (cabbage), 1 Y. R. Rhodes, 2 A. Jones; sweet corn, Golden Bantam, 1 F. Butler, 2 D. H. Heyer, 3 Mrs. Trousil; sweet corn, 1 Herb Minter, 2 Mrs. Minter, 3 Mrs. C. Martin; sweet corn, white, 1 Ed Raper; cucumbers, grown in open, 1 F. L. Handy, 2 Mrs. Minter, 3 Y. R. Rhodes; cucumbers, pickling, 1 W. H. Brown, 2 Mrs. Edgell, 3 Mrs. Trousil; cucumbers, gherkins, 1 Mrs. Minter, 2 Mrs. Trousil, 3 Mrs. Edgell; collection of vegetables, 1 Mrs. Minter, 2 Y. R. Rhodes; children's collection of vegetables, 1 Barbara Erickson, 2 Bobby Godfrey, 3 Philip Foster, 4 Elaine Erickson, 5 Jackie Rosman; cauliflower, 1 Mrs. J. C. Erickson, curly kale, 1 Mrs. C. Martin, watermelon, 1 Mrs. P. Ratcliffe, corsage artificial flowers, 1 Mrs. M. Michell.

Grain, Grasses, Seeds—Fall wheat, 1 W. W. Michell, spring wheat, 1 P. E. Brethour; white oats, 1 W. W. Michell; fall oats, 1 W. W. Michell; beans, white, 1 F. Butler, 2 Mrs. J. Hastings; beans, colored, 1 F. Butler, 2 Mrs. J. Hastings; broad beans, 1 F. Butler, 2 Ed Raper; garden peas, 1 F. Butler, 2 Mrs. J. Hastings; corn, Northwest Dent, 1 John Grieve, 2 Ed Raper; corn, AOV, 2 Ed Raper; sheaf oats, 1 W. W. Michell; sheaf wheat, 1 W. W. Michell; sunflower, 1 Albert Finlay, 2 Mrs. J. Hastings; 1,000 kale, 1 B. Hoole & Son; bale mixed hay, 1 J. Looy, 2 W. W. Michell; bale clover hay, 1 J. Looy, 2 Michell Valley Farm; bunch alfalfa, 1 F. Butler; bunch red clover, 1 W. W. Michell; bunch red clover, second cutting, 1 W. W. Michell; bunch alsike clover, 1 W. W. Michell; bunch orchard grass, 1 W. W. Michell.

Knitted Articles

LADIES' WORK—Table centre, 1 Mrs. F. W. Hicks, 2 Mrs. I. Royle; pillow slips, 1 Mrs. I. Royle, 2 Mrs. M. Clarke; tea cloth, 1 Mrs. F. Baker, 2 Mrs. A. B. Lomas; cut work centre piece, 1 Mrs. F. Baker; cut work (any other article), 1 Mrs. F. Baker; buffet set, 2 Mrs. A. B. Lomas; ladies over 70, fancy work, 1 Mrs. A. Hunt, 2 Mrs. A. B. Lomas; crochet dolly, 1 Mrs. W. J. Skinner, 2 Mrs. Little, highly commended Mrs. F. W. Hicks; tea cloth, crochet border, 1 Mrs. W. J. Skinner, 2 Miss Margaret Clark; chair set, 1 Mrs. F. W. Hicks, 2 Mrs. Frank Baker; crochet tablecloth, 1 Mrs. W. J. Skinner; couch throw, 1 Mrs. N. White, 2 Mrs. N. Robinson; knitted sweater (boy's or girl's), 1 Mrs. N. Robinson, 2 Mrs. E. J. Hawkings; lady's knitted sweater, 1 Mrs. McKevitt, 2 Mrs. Reid; man's knitted sweater, 1 Mrs. F. C. Webb, 2 Mrs. N. Robinson; man's knitted sweater (sleeveless), 1 Mrs. Reid, 2 Mrs. A. M. Crookshanks.

Man's jumbo sweater, 1 Mrs. N. Robinson, 2 Mrs. W. J. Skinner; child's knitted dress, 1 Mrs. F. A. Fischer, 2 Mrs. M. Essery; pair gent's knitted socks, plain, 1 Mrs. A. M. Crookshanks; pair gent's knitted socks, fancy, 1 Mrs. I. MacKay Starr; pair knitted gloves, 1 Mrs. Reid; knitted baby jacket, 1 Mrs. R. Underwood, 2 Mrs. W. Adrain, 3 Mrs. M. Essery; Mary Maxim special, 1 Mrs. N. Robinson, 2 Mrs. Marjorie Logan; patchwork quilt, 1 Mrs. W. E. Williscroft, 2 Mrs. E. Simmonds; apron, 1 Mrs. F. W. Hicks, 2 Mrs. I. Boyle; child's dress, 1 Mrs. N. Fraser; needlepoint, 1 Miss Margaret Clarke, 2 Mrs. W. G. Lewis; hooked rug, 1 Herb Salmon, 2 Mrs. W. Wing; stuffed toy novelty, 1 C. Aldridge, 2 Mrs. Trousil; shopping bag, 1 Mrs. F. Baker, 2 Mrs. I. Royle; fancy cushion, 1 Mrs. N. White, 2 Mrs. Little; framed embroidered picture, 1 Mrs. W. G. Lewis; mat and tray cloth, 1 Mrs. M. Harrison, 2 Mrs. G. A. Thomson; scarf, 1 Mrs. G. Anstey; skein of homespun wool, 1 Mrs. G. A. Thomson.

WOMEN'S INSTITUTES — 3 articles, embroidered, crocheted, knitted, 1 St. Andrew's, 2 South Saanich; 2 articles, 1 woven, 1 leatherwork, 1 South Saanich.

Household Arts

Buckerfield special, white bread, 1 Mrs. J. D. Taylor, 2 Mrs. Adrain; brown bread, 1 Mrs. James Turner, 2 Mrs. Adrain, 2 Mrs. J. D. Taylor; fruit loaf, 1 Mrs. N. Foster, 2 Mrs. W. Adrain, 3 Mrs. M. Essery, bread rolls, 1 Mrs. J. C. Erickson, 2 Mrs. M. Essery, 3 Mrs. L. Gaze; tea pancakes, 1 Barbara Brown, 2 Mrs. W. Adrain; nut and date loaf, 1 Mrs. R. M. Patterson, 2 Mrs. Mathews; cookies, 1 Mrs. Fernie; cheese straws, 1 Mrs. N. Foster; macaroons, 1 Mrs. N. Foster, 2 Mrs. I. Royle; baking powder biscuits, 1 Mrs. L. Gaze, 2 Mrs. Farrell, 3 Mrs. Morris; shortbread, 1 Mrs. R. J. Morris, 2 Barbara Brown; ginger bread, 1 Mrs. R. J. Morris, 2 Mrs. I. Royle.

Fruit cake, dark, 1 Mrs. F. A. Fischer, 2 Mrs. Erickson; fruit cake, light, 1 Mrs. Mather, 2 Mrs. F. Webb; chocolate two-layer cake, 1 Mrs. M. Essery, 2 Mrs. F. A. Fischer, 3 Mrs. Fernie; lemon two-layer cake, 1 Mrs. Fernie; sponge cake, 1 Mrs. Farrell, 2 Mrs. Fernie; tea cakes, 1 Mrs. I. Royle, 2 Mrs. Fernie; tarts, 1 Mrs. Fernie; raisin pie, 1 Mrs. Farrell, 2 Mrs. Essery; lemon pie, 1 Mrs. Farrell, 2 Mrs. N. Fraser, 3 Mrs. F. A. Fischer; pumpkin pie, 1 Mrs. M. Essery, 2 Mrs. Erickson; Buckerfield special, apple pie, 1 Mrs. Erickson, 2 Mrs. Fischer; Standard Brands special, light cake, 1 Mrs. Adrain, 2 Mrs. Fernie.

Standard Brands special, white bread, 1 Mrs. J. D. Taylor, 2 Mrs. Fischer, 3 Mrs. Robertson; Standard Brands special, brown bread, 1 Mrs. Essery, 2 Mrs. J. D. Taylor, 3 Mrs. E. Smith; Standard Brands special, milk rolls, 1 Mrs. Fischer, 2 Mrs. Erickson, 3 Mrs. Adrain; Standard Brands special, cinnamon buns, 1 Mrs. Erickson, 2 Mrs. Adrain, 3 Mrs. Fischer; pie, any other variety, 1 Mrs. Foster; plum pudding, 1 Mrs. James Turner, 2 Miss Baker; B.C. Electric prize—Mrs. James Turner special, 1 Mrs. F. A. Fischer, 2 Mrs. W. Adrain.

KOOLVENT
ALUMINUM AWNINGS
CALL 3-5010
Showroom, 919 Fort
For Free Estimate

City Highland Dancers Win At Saanichton

Highland dancers from Victoria took most prizes in Saanichton Fair Highland events on Labor Day.

They competed with entrants from Port Alberni, Vancouver, North Burnaby, Nanaimo and West Vancouver, making the performances almost as big as Victoria Highland Games a month ago.

Saanich Challenge Trophy was won by Lynne Williams, Victoria, one of the day's most consistent winners.

PIPING EVENTS

Marches—Jamie Troy, Victoria; Gary Sinclair, Victoria. Strathspeys and reels—Jamie Troy, Victoria; Gary Sinclair, Victoria. Dancing novice, under 12 years, confined to Vancouver Island, Highland fling—Jeannie MacNeil, Victoria; Helene Anderson, Victoria; Elaine Treleaven, Port Alberni. Children under nine years, Highland fling—Cathy Sechyenko, Victoria; Linda May Holmes, Nanaimo; Heather Sechyenko. Children under 11 years, Highland fling—Frances Slingerland, Vancouver; Angus MacKenzie, Victoria; Janice Buchan, Vancouver, Children under 11 years, sword dance—Janice Buchan, Vancouver; Frances Slingerland, Vancouver; Lola Brown, Victoria. Under 13 years, Highland fling—Arlene Atkinson, Victoria; Pat Conrad, Victoria; Margaret Brown, Victoria. Under 13 years, sword dance—Pat Conrad, Victoria; Arlene Atkinson, Victoria; Margaret Brown, Victoria. Under 13 years, Reel o' Tulloch—Arlene Atkinson, Victoria; Angus MacKenzie, Victoria; Pat Conrad, Victoria. Under 13 years, sailor's hornpipe, Roberta Ttopp, Vancouver; Gordon Troy, Victoria; Arlene Atkinson, Victoria. Under 16 years, Highland fling—Lynne Williams, Victoria; Janet Klunck, Victoria; Margaret Gillies, North Burnaby. Under 16 years, sword dance—Lynne Williams, Victoria; Donna Fraser, Vancouver; Margaret Gillies, North Burnaby. Under 16 years, Reel o' Tulloch—Lynne Williams, Victoria; Janet Klunck, Victoria; Margaret Gillies, North Burnaby.

SEAN TRUIBHAS

Under 16 years, Sean Truibhas—Lynne Williams, Victoria; Margaret Gillies, North Burnaby; Donna Fraser, Vancouver. Under 16 years, Irish jig—Roberta Topp, Vancouver; Lynne Williams, Victoria; Donna Fraser, Vancouver. Open dancing, Highland fling—Mary-Ann Elliott, West Vancouver; Marilyn Ritchie, Vancouver. Open dancing, sword dance—Marilyn Ritchie, Vancouver; Mary-Ann Elliott, West Vancouver. Open dancing, Sean Truibhas—Mary-Ann Elliott, West Vancouver; Marilyn Ritchie, Vancouver. Best-dressed laddies—Gordon Troy, Victoria. Best-dressed lassie — Arlene Atkinson, Victoria.

TROPHY WINNERS

Piping competition for Donald Cameron Trophy—Jamie Troy, Victoria. Dancing, under nine years, Adeline Duncan Challenge Trophy—Cathy Sechyenko, Victoria. Dancing, under 11 years, the John Doig Challenge Trophy—Frances Slingerland, Vancouver. Dancing, under 13 years, Thomas Chalmers Challenge Trophy—Arlene Atkinson, Victoria. Under 16 years, the Adeline Duncan Trophy for sword dance—Lynne Williams, Victoria. Dancing, Ella Doig Gallacher Trophy for open Highland dancing—Mary-Ann Elliott. Saanich Challenge Trophy, aggregate, under 16 years—Lynne Williams, Victoria.

MOST USED CAR for LEAST OUTLAY at ROAF MOTORS LTD.

Livestock, 4H Club Results at Saanich

Here is a partial list of results of livestock and 4-H Club judging at Saanich Fair Saturday and Monday. Further lists will be published in succeeding issues of The Times as space permits.

4-H Holstein Calf Club, Achievement—1, Clara Taylor; 2, Betty Spiller; 3, Joseph Taylor; 4, Margaret Taylor; 5, Grace Bishop; 6, Dave Usher; 7, Leo Hermsen.

Saanich Jersey Calf Club, Achievement—1, Ann Aylard; 2, Pat Hoole; 3, R. Aylard; 4, J. O'Reilly; 5, Sharon Ridge; 6, D. Wootten; 7, Ruth Gibbons; 8, J. Stanlake; 9, Jackie Rosman; 10, R. Hetherington; 11, Gary MacDonald.

Saanich Jersey Yearling Club, Achievement—1, J. O'Reilly; 2, Gary MacDonald; 3, R. Aylard; 4, R. Hetherington.

Showmanship, 12 years and under—1, P. Hoole; 2, S. Ridge; 3, J. Stanlake. Showmanship, 13 and 14 years—1, R. Batten; 2, Clara Taylor; 3, Ruth Gibbons.

Showmanship, 15 to 20 years—1, Sylvia Anderson; 2, Betty Spellar; 3, Susan Standen.

Inter club, Jersey—1, Saanich Jersey Calf Club; 2, Cowichan Jersey Calf Club; 3, Saanich Holstein Calf Club.

DEMONSTRATIONS

Demonstration — 1, Saanich Jersey Calf Club; 2, Cowichan Jersey Calf Club; 3, Saanich Holstein Calf Club.

Goats, 4-H Achievement — 1, Rose Smart; 2, John Howe; 3, Farren Cooper; 4, Jane Windsor; 5, David Howe; 6, Yvonne Fisher, 7, Paul Howe; 8, Bruce Fisher.

Judging—1, Farren Cooper; 2, Jane Windsor; 3, Rose Smart.

Showmanship—1, Rose Smart; 2, John Howe; 3, (tied) Yvonne Fisher and Jane Windsor. M. L. Rose showmanship trophy won by Rose Smart.

Holstein Yearling Club—1, Marg Taylor; 2, J. Taylor; 3, Clara Taylor; 4, Grace Bishop. T. Eaton gold watch won by Ann Aylard.

Holstein inter club—1, Saanichton Holstein Club; 2, Cowichan Holstein Club.

Showmanship, under 10 years—1, Bonny Riemer; 2, Res Hoole; 3, Michael Stanley; 4, Bobbie Stanley; 5, Audrey Callender; 6, Hans de Groot; 7, Betty Allin; 8, Joyce Ridge; 9, John Bentley; 10, Lawrence La Fortune; 11, Linda Doney; 12, Catherine Ross; 13, Wilber Hetherington; 14, Ruth Lott.

SHORTHORNS

Bull, junior calf: 1 and 3, D. S. McHattie; 2, Wm. Turner; 4, Wm. Turner. Bull, junior yearling: 1 and 2, Wm. Turner. Bull, junior champ: Wm. Turner. Bull, reserve champ: D. S. McHattie. Bull, grand champ: Wm. Turner. Cow, junior calf: 1, 2, 3, Wm. Turner. Cow, senior calf: 1, D. S. McHattie; 2, Wm. Turner.

Cow, junior yearling: 1 and 4, Wm. Turner; 2 and 3, D. S. McHattie. Cow, two years old: 1, 3 and 4, Wm. Turner; senior yearling: 1, Wm. Turner. Cow, 2, D. S. McHattie. Cow, four years or over: 1 and 2, D. S. McHattie; 3, 4 and 5, Wm. Turner. Cow and calf: 1 and 2, D. S. McHattie; 3 and 4, Wm. Turner; 2 and 3, D. S. McHattie. Get of Produce of dam: 1, 4 and 5, Wm. Turner; sire: 1, 3 and 5, Wm. Turner; 2 and 4, D. S. McHattie. Herd: 1 and 3, D. S. McHattie; 2, 4 and 5, Wm. Turner. Junior champ cow: Wm. Turner. Reserve junior champ: D. S. McHattie. Senior champ cow: D. S. McHattie. Reserve senior champ cow: Wm. Turner. Grand champ cow: D. S. McHattie. Reserve grand champ cow: Wm. Turner.

ANGUS

Bull, junior calf: 1, Woodwynn Farms; 2, A. Turner and Son. Bull, senior calf: 1, A. Turner and Son; 2, Woodwynn Farms. Bull junior yearling: 1 and 2, Woodwynn Farms; 3 A. Turner and Son. Bull, senior yearling: 1 and 2, Woodwynn Farms. Bull, junior champ: Woodwynn Farms. Reserve junior champ: Woodwynn Farms. Bull, senior champ: Woodwynn Farms. Reserve senior champ: Woodwynn Farms. Bull, grand champ: Woodwynn Farms. Reserve grand champ: Woodwynn Farms. Cow, junior calf: 1 and 3, Alex Turner and Son; 2, Woodwynn Farms.

Cow, senior calf: 1 and 2, Woodwynn Farms; 3, Alex Turner and Son. Cow, junior yearling: 1 and 2, Woodwynn Farms; 3, Alex Turner. Cow, senior yearling: 1 and 2, Woodwynn Farms. Cow, four years or over: 1 and 2, Woodwynn Farms; 3, A. Turner. Cow and calf: 1 and 3, Woodwynn Farms; 2, Alex Turner. Produce of dam: 1, Woodwynn Farms; 2, Alex Turner. Get of sire: 1 and 2, Alex Turner. Senior champion and reserve: Woodwynn Farms. Junior champion and reserve: Woodwynn Farms. Grand champion and reserve: Woodwynn Farms.

AMONG TOP WINNERS in 4-H Club competition at Saanich fair was Clara Taylor. She was first in Holstein Calf Club judging, second in showmanship and third in Holstein Yearling Club.

BIG BIRDS

Two species of eagles are found in Canada, the golden eagle and the bald eagle.

First Aid for CUTS BURNS, BRUISES
Healing, soothing Dr. Chase's Ointment brings quick antiseptic relief. A safe home treatment for over 50 years. Keep a tin handy.

SOOTHING HEALING DR. CHASE'S Antiseptic OINTMENT
53-11

BRIGHTER SHINES at LOWER COST

10 POPULAR SHADES

LOOK

WHAT

HAPPENS

when you wear
CUTEX
'Sheer Lanolin'
LIPSTICK!

All girls are irresistible when they wear Cutex lipstick! It comes in such *tempting, terrific shades*—looks smooth and soft-as-velvet.

Longer-lasting, too! The "Sheer Lanolin" in Cutex lipsticks keeps colour on for *hours*—never dries lips. Try it—and see why more women are switching to Cutex Lipstick!

39¢ & 75¢

for matching fingertips—wear CUTEX NAIL POLISH

the world's favorite!

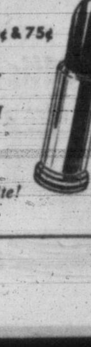

Parker owners... you can tell!

Yes, that's how it is when you're a Parker Pen owner. Any excuse to show off those smart Parker looks—or let the world know your Parker writes longer and smoother than any other pen in school.

And if *you don't* own a Parker yet, how about checking with Mom and Dad? They'll be pleased that you decided on the finest of all pens . . . a Parker!

PARKER "21" PEN
World's most popular medium-priced fountain pen with Electro-Polished point. Lustraloy cap $5.95

PARKER "Jotter" BALL POINT
Writes 5 times longer than ordinary ball points. Holds ink for a full school term. Choice of 4 points, 4 barrel colours—$2.95. 393,000-word refills, only 69c

PARKER "51" PEN
The proudest pen of all, with Electro-Polished point. With Gold-filled cap, $18.75 Lustraloy cap, $16.50

PARKER PEN CO. LTD., TORONTO, ONT.
56-13

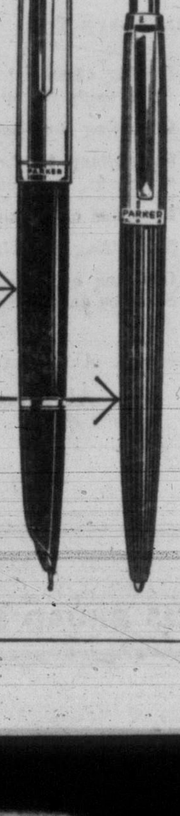

For Careful Insurance Programming

Policy Preparation to Cover Your Exact Insurance Need

Day to Day Advice. Assistance on all your Insurance Problems

Protection of Your Interests at Time of Claim

Lowest Possible Cost Consistent with Sound Protection

IN ALL CLASSES OF INSURANCE CONSULT

HARBORD INSURANCE LTD.

Insurance Brokers Exclusively

609 Yates St., Victoria, B.C. 2-4207

751 Granville St., Vancouver, B.C. MA 0451

BETWEEN TIMES
By
MONTE ROBERTS

At long last, the ideal job for a ghost writer has turned up.

This, of course, is the job of not writing the speeches Brock Chisholm is not going to make in the election campaign.

You can't say Dr. Chisholm isn't on the right track. The great number of voters who don't attend election meetings to not hear speeches has pointed the way.

All that is needed now is to not have the election, which was unnecessary in the first place.

But, as we appear to be having an election, hear now from a candidate:

"Dear Monteith:

"I must thank you a thousand times for setting the public straight on this matter of a name. The public must be confused enough as it is what with a local newspaper (not the Chinese Times) publishing a photograph of an 18-year-old, one-pip wonder and labelling it M. L. Tyrwhitt-Drake.

"The children were most confused, indeed. What is that on your head, Daddy? they asked, referring to the fine thatch of hair in the photograph.

"Alas, the slender, well-furred young M. L. of yesteryear has indeed become just plain old Monty Drake with a sunburned scalp and a low calories diet, and the latter personage will forever owe you a debt of gratitude for making this dismal fact plain to all.

"Bless you, Monteith, old man. My old colleagues bless you too. Us eggheads must stick together.

"Your devoted reader,

"M. Lawrence Tyrwhitt D."

"NO OTHER CANDIDATE CAN USE THIS NAME."

Well, bless you, too, just plain Monty. I suppose, in your new life, instead of submitting a statement of professional services rendered, you send a just plain bill.

Financial note: I don't see why the premier should have to borrow $100,000,000 for the PGE.

Why doesn't he get on a TV quiz program and win it?

Only 14 more talking days before election.

TOPICS OF THE TIMES

Boat trouble caused postponement of Anna Burian's proposed Juan de Fuca Strait swim this morning, but she and manager Gerry Lavigne planned to talk over a new time with navigator Bud Phillips at 4 p.m. today.

A Wednesday or Thursday attempt might be made from Port Angeles.

* * *

School medical examinations will begin Monday, Victoria-Esquimalt medical health officer Dr. Elizabeth Mahaffy said today. The physical examination of district pupils is carried out in part by Saanich and Oak Bay health officials. Dr. A. Schultzer, recently appointed as assistant to Dr. Mahaffy, will assume most of the school duties in Victoria-Esquimalt.

* * *

A skeleton cabinet of three met in the executive chamber at the Legislative Buildings today. They were Public Works Minister W. N. Chant, Attorney-General Robert Bonner and Agriculture Minister Kenneth Kiernan.

Other cabinet members are out of town taking part in the election campaign.

* * *

Initial report on local traffic needs, compiled by Engineer Jackson D. Faustman of Sacramento, Calif., has been presented to Feb. 15.

Mr. Faustman advised city engineer department he will not return to the city until early October to resume studies of parking here, but he has completed a study of traffic routing. The report is likely to contain recommendations for the solution of the Fountain Circle problem.

* * *

Donald Edwin Ellis, 19, of 968 Wollaston, was fined $15 in city police cout today when he pleaded guilty to being a minor in possession of liquor. Police said they found 18 bottles of beer in his possession.

* * *

Two Victorians have successfully completed examinations to become chartered life underwriters, the Life Underwriter's Association of Canada announced today. They are Ronald M. Castner, Metropolitan Life Insurance Company, and Sidney C. Smith, Great-West Life Assurance.

* * *

National Defence Employees' Association, Victoria branch, will meet at Newstead Hall tonight at 8. Speakers will be J. E. Carey, James Bryant and James Randall. There will be a report of the NDEA convention in Toronto.

* * *

Esquimalt community club will meet in the community hall, Wednesday at 8 p.m.

Twenty-two newspapermen representing NATO nations are due in Victoria this month to inspect RCN installations at HMCS Naden and HMC Dockyard.

As guests of the Department of External Affairs, they will arrive at Patricia Bay airport Sept. 13, and visit the Esquimalt Naval Base laboratory that day.

On Sept. 14 they will inspect up-island mills before embarking in navy minesweepers which will take them from Nanaimo to Vancouver.

* * *

Arrangements for an October fall fair and a revival of amateur nights will be discussed at a meeting of the Victoria West Community Centre Thursday at 8 p.m. at the Community Hall. Fund raising activities are to aid in further development of Banfield Park, especially about an acre of foreshore where a beach is planned.

* * *

British Columbia's steady growth was proven in August when an all-time provincial high in family allowance and old-age pension payments was recorded.

More than 2,000,000 B.C. families received $2,576,697 on behalf of 423,083 children. A total of 957 families came to B.C. from other parts of the dominion; 432 families left.

There were 142 pensioners arrived and 82 left, with a record total of 96,373 persons.

* * *

First fall parade of 5th Harbor Defence Battery, RCA, will be tonight at 7.55 in Bay street Armoury. An address on the future of the unit will be given by commanding officer Maj. Doug Nelson, in view of an Ottawa announcement to withdraw harbor defence artillery from service.

Order of dress is winter gear for CWAC's and battle dress for gunners.

ELECTION MEETINGS TONIGHT

All meetings start at 8 p.m.

CCF — Mass meeting in Victoria Central Junior High School. Speakers: Premier T. C. Douglas of Saskatchewan and all Greater Victoria CCF candidates.

Liberal — Meeting in St. Andrew's Hall, Sidney. Speakers: Hugh Ramsay, Liberal candidate for Saanich, and Dr. Frank Fairey, Liberal MP in the federal government.

Social Credit—Meeting in Mill Bay community hall, Esquimalt. Speaker: H. J. Bruch, Esquimalt candidate.

School Teacher CCF Candidate

Esquimalt High School teacher Pat Thomas today was named CCF candidate for Oak Bay in the Sept. 19 provincial election.

Mr. Thomas is the son of Dr. J. M. Thomas, CCF efderal election candidate for Saanich-Esquimalt, retired Mt. View High School principal.

The Oak Bay seat will now be contested by Justin Harbord (Progressive Conservative), Ken Oliver (Social Credit), P. A. Gibbs (Liberal) and Mr. Thomas (CCF).

Saanich Tories Nominate Lawyer To Carry Colors

Hugh L. Henderson, well-known city lawyer, was chosen by Saanich Conservatives today as their candidate in the provincial elections.

The 38-year-old lawyer, who resides at 4291 Gordon Head Road, is chairman of the Sea Cadet committee, Navy League of Canada, Victoria Branch, and chairman of the board of governors of Norfolk House School.

Mr. Henderson said he was approached Monday afternoon to accept the nomination after he arrived home from his holidays.

"I decided to accept the nomination in view of the quality of the legislative performance exhibited at the last legislature," he said. "I wish to make a positive contribution towards the restoration of political dignity in the conduct of public affairs in this province."

ALL THIS AND $2,000, TOO

Winners of wedding contest at Munroe, Wash., State Fair are youthful Gerald Walden, 19, and Joyce, 17, here for three days as guests at Empress Hotel. Tacoma pair were married Sunday at fair, and agree marriage "so far is okay." Pair received more than $2,000 in merchandise prizes at fair.

TWO-TIME WINNER

Michael Whitfield, 12, 1201 Burnside West, displays a certificate which entitles him to a set of Compton's Pictured Encyclopedia for the question he submitted to the Times "Ask Andy" column. Earlier this summer he won second prize in the contest. Michael is a seventh-grade student at Colquitz Junior High School. See Michael's winning question answered on page 23. (Times Photo.)

Child Fractures Skull in Fall, Then Runs Home

A three-year-old boy who suffered a fractured skull in a 15-foot fall from a rock wall was in good condition in St. Joseph's Hospital today.

Patrick McCooey, son of Lieut.-Col. and Mrs. Lawrence McCooey, 264 View Royal, was injured Saturday while playing with his five-year-old brother Timothy.

Mrs. McCooey said today the younger boy apparently was running on the rocks when he tripped and plunged headlong over the edge.

He ran up to the house behind his brother and collapsed on the doorstep, Mrs. McCooey said.

Saanich Firemen Busy at Weekend

$2,000 Damage Caused by Blaze Sunday; Bush Fires Prove Tough

Damage estimated at $2,000 was caused Sunday in a fire which broke out in an upstairs suite of a two-storey building at 971 Cloverdale.

Owners of the building, Mr. and Mrs. M. Helms, were away at the time the fire was spotted by a neighbor.

The downstairs section, used as a kindergarten, was damaged by water. Cause of the blaze is unknown.

The call was one of a number answered by Saanich fire department over the holiday weekend.

On Saturday, firemen fought a stubborn bush fire near Prospect Lake for seven hours before bringing it under control.

A vacant two-room cabin was destroyed in the fire, on Prospect road near Burnside.

Also Saturday, the department extinguished a roof fire which threatened a house under repair at 3287 Alder owned by John Herda.

Young Couple Injured When Car Overturns

Two teen-agers were admitted to Jubilee Hospital early Monday with injuries received when their car swerved off the Trans-Canada Highway near the [illegible]

Driver of the car, Charles Alexander Burchill, 16, of 40 Melbourne, was reported in satisfactory condition today with a back injury.

His companion, Barbara Glenn, 643 Goldstream, was in good condition.

The mishap was the only serious accident reported by Greater Victoria police departments during the long holiday weekend, despite the record number of cars using the highways.

Two youths escaped injury early Sunday when their car left Admirals Road near the HMCS Naden parking lot and rolled over. The car was demolished.

Cannery Ship Conversion Job for VMD

Victoria Machinery Depot has been awarded contract for conversion of the cannery ship Pacific Explorer back to her original form as a freighter.

The 410-foot ship arrived at Esquimalt under tow today and work, which will take about six weeks costing about $100,000, will commence immediately.

Pacific Explorer has been laid up at Portland, Ore., for several years, after serving as a floating cannery for the U.S. Navy. She was built in 1919, in Los Angeles, and was used as a freighter by several owners. Pacific Explorer was once known as the West Calumb, later the Mormacrey.

Preliminary work will take place where the ship is now berthed, at the 100-ton crane, after which she will be moved into Government Graving Dock.

Restoration of Ross Bay Pioneers' Graves Urged

Restoration of graves of Victoria pioneers at Ross Bay Cemetery will be suggested to the Greater Victoria Centennial Committee by chairman of the group, city alderman Geoffrey I. Edgelow.

He said today he has been investigating the cost of such action and has been in contact with local officers of the B.C. Historical Society in the same regard.

The alderman also said thought is being given to requesting official provincial government celebrations be conducted in the capital city and tied in with Island and local celebrations.

He envisaged a month-long celebration in 1958 highlighted by the annual Victoria Junior Chamber of Commerce Industrial and Agricultural Exhibition and the Greater Victoria Celebrations Association Victoria Day celebrations.

PETUNIA'S NO DUMB CLUCK . . .

Egg Race Ends in Scramble

Petunia, the poultryman's pal, captain of a five-hen team entered in the Saanichton Fall Fair egg-laying contest, showed the way to victory with a blistering personal performance of two eggs a day for six consecutive days.

Inspired by her example, her team-mates pulled together as a unit and brought the grand total during the eight-day contest to 34 eggs, to win out over eight other teams.

Said her owner, A. C. Phillips: "I knew I could count on Petunia."

But she gave him some anxious moments Sunday. Exercising her feinine prerogative, she became tired of the whole deal and led a sit-down strike which ended only after promises of better setting conditions and a more varied diet.

"I knew she wouldn't lay down on the job for long," said Mr. Phillips, and Petunia justified his faith by producing an egg before sundown Sunday.

Runner-up in the contest were hens owned by Olive Kingcott, Wilkinson Road, and Sid Biggs, Carey Road, who tied for second place with a total of 31 eggs.

The teams of H. E. Hubbard, Metchosin, and C. P. Gilmore came third with 27 eggs per team.

Fair officials said a large crowd turned up at 5 p.m. Monday to watch the finish of the race, the first of its kind held on Vancouver Island.

They were jubilant at the results. The 45 hens laid a total of 223 eggs in eight days.

Saanichton Fair Sets New Record

Attendance Tops 20,000 At 88-Year-Old Festival

Residents of the Saanich Peninsula, Lower Vancouver Island and outside points showed up in record numbers for the largest North and South Saanich Agricultural Society fall exhibition Saturday and Monday.

An estimated 20,000 persons crowded through the gates between 10 a.m. Saturday and 6.30 p.m. Monday to shatter all previous attendance records.

It was the 88th time the society put on its show for farmers, gardeners, housewives, stock breeders, horsemen and women, highland dancers, industrialists and the general public—one of the few remaining such "country fairs" in the west.

The old atmosphere of farmyard smells, dust and livestock noises familiar to some evoked fond old memories of childhood on the farm in many others.

As much as anyone's, it was the children's show, and thousands of them came with their parents or grandparents to eat corn-on-the-cob, candy floss and ice cream, poking inquisitive fingers in the animal pens and getting lost in the jostling crowd.

There were the youthful stock raisers, constantly currying their animals and cleaning pens and stables for their biggest day of the year. The youngsters with the prize-winning animals of today will be Canada's agriculturalists tomorrow.

Canada's Only 4-H Goat Club

Even as 4-H-Clubbers they show a spirit of originality. Saanich claims the only 4-H Goat Club in Canada, whose membership competes keenly amongst themselves.

In the old Agricultural Hall on East Saanich Road were the hundreds of exhibits turned out by school children, small fruit and vegetable growers and housewives.

There was home baking and needle work, the result of untold weeks of patient stitching by the little girls, mothers, aunts and grandmothers of the peninsula.

Sprawled outside were the dusty carnival booths and kiddie rides, the livestock exhibits, horse show, agricultural implement displays, refreshment stands and numberless parked cars.

It was Saanichton's biggest two days of an otherwise quiet, rural life.

Everywhere were the fresh-looking, pretty girls, wearing the colorful summer outfits in the blazing Labor Day sun.

And the kids—kids shouting, kids laughing, kids wailing and running and falling off fences; fathers growling at kids and horses whinnying, cattle moaning, goats bleating, bulls roaring and hucksterys crying, in complete but happy confusion.

Many Repeaters in Cattle Class

In the heavy stock judging, always a highlight of the fair, familiar names took the most awards. William Turner and D. S. McHattie cleaned up in the shorthorn section; Alex Turner and Woodwyn Farm ranked high for the Angus breed, and in the Holstein class William Taylor and R. and G. Rendle got the largest share of judge's nods.

In swine, a small field this year, S. J. Hill walked away in nearly all classes.

One of the most unique winners was eight-year-old Peter Cottier, 114 Aloha road, Esquimalt Lagoon, whose guess of 209 brushes was the only correct estimate of the number of kitchen brushes in a large glass jar. Total guesses numbered 682. Peter will get a set of brushes for his win.

Among the uncommon entries was a family of red Chinese chickens called Oriental Silkies dolled up in pastel pink, green, blue, mauve and plain white in their fur-like feathers.

At the other end of the poultry hut was a turkey family—son, daughter, mother all docile and resting in their individual pens. Father, a monstrous bird, filled his cage with spread tail and expanded chest, glaring disdainfully at spectators.

In between, a flock of hens clucked fussily, nervously laying eggs for an egg-laying contest as though their lives depended on it, which they probably did.

Gate committee chairman, V. E. Virgin, allowed it was "the biggest fair they've ever had for attendance, exhibits and every way."

30 Events in Saanichton Fair Horse Show Draw Big Entry List

Horsemen and women put their mounts through varied paces in 30 events in the horse show section of Saanichton's 88th annual fall fair at the weekend.

Saturday and Labor Day saw riding events carried on from early to late afternoon, the single most popular attraction at the fair.

Complete results are as follow:

ENGLISH

Children's Riding: 1, Lorna Doone, D. Wilson; 2, Red Knight, H. Barnes; 3, Rogue, R. Abramson; 4, Simon, D. Bowron.

Hack Class, 15.2 and over: 1, Rogue, Y. Scott; 2, Wallaby, Judy Mangin; 3, Home Service, Mrs. Watney; 4, Hindu Punch, Mrs. B. Donaldson.

Children's Riding: 1, Lorna Doone, J. Norcross; 2, Vicki, J. Reifee; 3, Tonton, Janet Barclay; 4, Bluebell, Ruth McDonald.

Hack under 15.2: 1, 7 Up, Pat Jones; 2, Dasla Shan, Mrs. C. C. Carpenter; 3, Quick Silver, Francine O'Brian; 4, Diddums, Glenna Reside.

Children's Jumping: 1, Red Knight, Heather Barnes; 2, Lorna Doone, Dorothy Wilson; 3, Diddums, Glenna Reside; 4, Billy Ascot, B. Williams.

Novice Jumping: 1, Wallaby, J. Mangin; 2, 7 Up, J. Mangin; 3, Tarquin, Barbara Sharp; 4, Ballymena, Fred Ball.

Pair Jumping: 1, 7 Up, Judy Mangin, and Trader, Jean Dunbar; 2, Red Knight, Heather Barnes, and BobbySox; 3, Tyee, Joyce Maffeo, and Gamelin, B. Williams; 4, Vino Jose, D. Hunt, and Irish Pebble, Judy Mangin.

Open Conformation Hunter: 1, Wallaby, Judy Mangin; 2, Irish Pebble, Judy Mangin; 3, Tyee, Joyce Maffeo; 4, Gamelin, B. Williams.

Open Jumping: 1, Ballymena, F. Ball; 2, Gamelin, B. Williams; 3, Royal Crest, F. Ball; 4, Bobbie Sox, Heather Barnes.

Broad Jump: 1, Wallaby, J. Mangin; 2, Ballymena, F. Bayy; 3, Little Blonde Lady, F. Ball; 4, Royal Crest, F. Ball.

WESTERN

Western Parade: 1, J. B. Leahy; 2, Bob Henson; 3, L. Foulger; 4, Mrs. C. C. Carpenter.

Children's Riding: 1, Bob Trickett; 2, Bob Henson; 3, Judy Grimshaw; 4, Billy Henson.

Trail Horse: 1, G. McGee; 2, J. B. Leahy; 3, Bob Grimshaw; 4, Bob Owens.

Working Horse: 1, Bob Trickett; 2, J. B. Leahy; 3, Bob Owens; 4, Bob Grimshaw.

Pole Bending: 1, Ron Trickett; 2, Bob Trickett; 3, Bob Henson; 4, Bob Grimshaw.

Tire Race: 1, G. Huston; 2, B. Johnston; 3, Thelma Wade; 4, Bill Harding.

Children's Pet Class: 1, Kathy Hodnett; 2, D. Hirst; 3, Billy Henson; 4, Jerry Callander.

Stake Race: 1, Ron Trickett; 2, Bob Trickett; 3, Bill Grimshaw; 4, Thelma Wade.

Girls' Western Horsemanship: 1, S. Steel; 2, J. Grimshaw; 3, T. Wade; 4, K. Hodnett.

Wranglers' Race: 1, Bon Henson; 2, G. McGee; 3, G. Huston; 4, B. Westwood.

Children's Obstacle Race: 1, Bob Trickett; 2, B. Johnston; 3, T. Wragg; 4, V. Callander.

Clover Leaf Barrel Race: 1, R. Trickett; 2, C. Wilson; 3, B. Trickett; 4, Bill Grimshaw.

Pony Express: 1, Pat Ball team; 2, G. McGee team; 3, Bob Owens team.

BREEDING

Light Horses—Breeding classes, thoroughbreds, mare or filly, three years or older, D. Thompson, Jo Ann Aubel, G. F. Titken; saddlebreds, colt or stallion, three years or older, J. Henson; mare or filly, three years or older, Judy Grimshaw, Morag Symington; Arabian, colt or stallion, three years or older, Ain Thompson; mare or filly, three years or older, Mrs. C. C. Carpenter, Mrs. Ain Thompson; yearling, any sex, Ain Thompson; best Arab in show, Ain Thompson.

Palaminos, colt or stallion, three years or older, Jack Henson; colt under three years, S. Steel; yearling, any sex, S. Steel; Grades, mare or filly, three years or older by registered stallion of any light horse breed, Mrs. B. Tremblett, Dr. N. V. James, Dr. James; mare or filly, three years or older, suitable to produce hunters, Mrs. B. Tremblett, B. Johnston, G. McGee; ponies, stallion three years or older, 14.2 hands or over 13, G. McGee; mare or filly, three years or older, 14.2 hands or over 13, M. Davenport, P. Marshall, Rikki Abramson.

HANDSOME HORSE, PRETTY RIDER

Winner of the hack, under 15.2 hands, class, at the Saanichton Fair horse show over the Labor Day weekend was "7 Up," ridden by Pat Jones, one of the district's most promising young horsewomen. "7 Up" was an entry of the Victoria Riding Academy.

250 Garagemen Put Off Strike For 24 Hours

Meeting Today In Wage Dispute

About 250 Victoria automotive workers due to strike at 11 this morning decided to postpone drastic action in their dispute with 10 local dealers for 24 hours in hopes of a peaceful settlement by Wednesday morning.

Decision followed a meeting of union and management negotiators this morning, where it was decided to call another meeting for 4 p.m. today.

The union asks a five-day, 40-hour work week with 40 hours guaranteed, full union shop, $2.10 an hour pay for journeymen mechanics and 10 per cent raise in other classifications, two weeks' holiday with pay after a year's employment, nine statutory holidays a year and a one-year contract.

Report of a conciliation officer which offered $1.96 an hour, or 17½ cents an hour over the present scale, was turned down by the union.

Towboat Men On Coast Now All Unionized

The powerful Seafarers' International Union has organized deckhands and oilers employed by Island Tug and Barge Ltd. to make the "big three" towboat firms on the Pacific coast completely unionized.

Vancouver port agent for the SIU, Norman Cunningham, said today 75 to 100 men would be covered by a two-year agreement effective from Aug. 1 of this year.

It provides wage increases and changes in working hours, plus two additional statutory holidays per year.

Mr. Cunningham referred to the contract as the standard towboat agreement for this coast. It covers nearly all towing operations, large and small.

TO GET OVERTIME

Employees now work a 40-hour week and will get overtime when asked to work longer hours. Deckhand wage rate is up $25 a month to $196 a month [illegible] month next year to a maximum $236 a month.

Formerly required to work 20 days with 10 days off, deckhands and oilers now work 18 days with 1 off and next year will work 15 days and 15 off.

Total statutory holidays now number seven.

The other two big towing firms are Vancouver Tug Boat Co. Ltd. and Straits Towing Co. Ltd. of Vancouver.

Schools Open Wednesday

A number of city and district children committed the unpardonable schoolboy sin today—they showed up at school a day too early.

However, in most cases the youngsters were brought by parents for first year registration. They were referred to scheduled registration periods later this afternoon.

Senior municipal inspector John Gough said this morning there were many phone calls to school board offices by parents confused about starting times for classes.

All of the district's 17,000 school pupils commence classes Wednesday except for those who will attend the new Colquitz Junior High School. They start Monday.

ASK The TIMES

Q.—What is the population of Portage la Prairie, and of Brandon? J.G.

A.—Preliminary figures from the June 1, 1956, federal census give Portage la Prairie 10,374, and Brandon 24,579. The Bureau of Statistics points out these preliminary figures are subject to revisions, usually slight, when studies of the census are completed.

Anyone wishing a question answered is invited to send the problem along to The Times, addressed to "Ask The Times" Editor. Questions and answers will be published daily.

All questions should deal with matters of fact and be of general interest. The Times does not undertake to solve conundrums.

SHOPPING GUIDE

A Very Special Silver Set . . . Child's Christening Gift

By PENNY SAVER

Did you have a good holiday? After squeezing another day into the weekend, I'm back to roaming around the stores, trying to find good buys for you.

Here's an idea that may help some of you out. When a friend's child is being christened, the thought of a gift sometimes poses a problem, because often the parents will end up with several mugs, silver sets and such. Of course, you'd like to give something that will be a bit different. And that's what the **silver plate sets** I found are. An **egg cup, napkin ring and spoon** come in a fitted box ready to be wrapped. The pieces can be engraved, or given as they are, plain and very lovely. These are gifts that the youngster will be able to use for years, for they aren't dated like some plate and silverware for children.

An egg cup attached to an English china dish also has a matching spoon, completing a very attractive set. The egg cup is filigree silver plate, and the dish is a floral pattern that will go well with your own set of dishes. The egg cup can be removed for polishing, but as a general rule is washed while still connected to the dish. This set is also $4.

Bar accessories have become very popular gifts. A bar knife that has a hooked fish-tail end has a serated edge for cutting lemons and such. Olives or cherries are picked up with the hooked points, and near the handle is a bottle opener. These come with handles to match other openers.

The new openers are hook types that fit securely over the lid. Press the handle down towards the bottle and off comes the cap, very neatly. A **whangee** handle that looks like bamboo is used for the handle of one set. Opener is $3.95 and knife is $2. An **xylo** handled knife is $1.75, and the opener, $3.50. Regular type openers with this type of handle, which looks like mother of pearl, are $1.50. **Ornate silver plate** openers are $3.50 and knives $2, and **pewter** knives are $2.50 and openers $3.50. **Horn-handled** knives and openers are corresponding prices.

In a fitted **wooden case** that would fit neatly in a drawer or on the kitchen or dining room serving units or on the bar is the opener, a long stainless steel spoon and the hook-ended bar knife with horn handles. This set is yours for $8.50.

Call me at 2-3131 and I'll tell you where to find the items mentioned here in the column.

Bride Holds An Heirloom Prayer Book

A prayer book carried by her mother and grandmother on their wedding days was carried by Lucy Joan Parker when she became the bride of Lawrence Martin Howe in Fairfield United Church, Saturday evening. The book was mounted by a heart of red roses and white streamers. Miss Parker wore a gown of white taffeta with scoop neckline outlined in tiny pin-tuck pleats. Pearls and sequins were embroidered on the low torso waistline, from which swept a full skirt over graceful loops. Her waist-length veil of French illusion was held by a tiara of pearls and sequins.

The bride, daughter of Mr. and Mrs. John (Jack) T. Parker, 103 Bushby street, was given in marriage by her father. The groom is the son of Mr. and Mrs. Henry Howe, Kimberley, B.C.

Rev. T. R. Hayhorne conducted the service in a candle-lit setting of yellow and white chrysanthemums. Organist was Mrs. Rodney Webster.

Mrs. Lyle Robertson, matron of honor, and Miss Barbara Shoemaker, bridesmaid, wore gowns of apricot and yellow taffeta, respectively, styled with low waistlines, full skirts and scoop necklines. Their head bandeaux were of yellow and apricot net and they carried crescent bouquets of bronze and pale lemon feathered chrysanthemums with bronze ribbon.

Lyle P. Robertson was best man and ushers were Trevor James and Glen Valde of Vancouver.

The reception was held in the Flamingo Room of the Crystal Garden, where the newlyweds cut a three-tier wedding cake, which centred a table covered by a hand-crotcheted cloth, a gift to the bride from Mrs. J. Humphries, Port Alberni.

Bernard Duncan, Port Alberni, proposed the toast to the bride.

For motoring Up-Island and travelling ensemble in fall tones. Her beige knitted suit was complemented by bronze accessories and she wore a corsage of bronze chrysanthemums. Gift of the groom was a copper necklace and earrings set.

Mr. and Mrs. Howe will live at Chalk River, Ont., where the groom has accepted a position at the atomic energy research plant.

by Anne Adams

Classic Favorite

Sheath-slim lines, combined with your favorite classic style! Neat shirtwaist bodice; action-back pleat below a graceful yoke. Wonderful "go everywhere" dress for all your busy daytime activities — choice of three sleeve versions for all-seasons wear!

Pattern 4726: Misses' sizes 10, 12, 14, 16, 18, 20. Size 16 requires 4¼ yards 39-inch fabric.

This pattern easy to use, simple to sew, is tested for fit. Has complete illustrated instructions.

Send 35 cents in coins (stamps cannot be accepted) for this pattern. Print plainly size, name, address, style number.

Send order to Anne Adams, care of The Times, Pattern Dept., 60 Front St. W., Toronto, 1-A, Ont.

CLUB CALENDAR

Victoria Purple Star, No. 104, LOBA, Orange Hall, Wednesday, at 7.30 p.m.

St. Joseph's Hospital Alumnae Association's first fall meeting this evening at 8 in the nurses' home. . . . Ladies' Auxiliary, No. 12, Army, Navy and Air Force Veterans, Thursday at 8 p.m., club auditorium.

Royal Roads Chapter, IODE, business meeting Wednesday at 8 p.m., at headquarters, Government Street.

ADELINE DUNCAN DANCING SCHOOL
RE-OPENS MONDAY, SEPTEMBER 17TH
HIGHLAND - BALLET AND NATIONAL
BEGINNERS, ENROLL NOW — PHONE 4-6985

Harold S. Timberlake
Optometrist
VISION SPECIALIST
Telephone 3-2513
Examination by Appointment

Telephone 3-2518
Norman T. Johnson
Optometrist
VISION SPECIALIST
633 Yates Street
Victoria, B.C.

Ora Helen Williams Wears Gown Of Lace for Exchange of Vows

Gowned in an exquisite Chantilly lace bridal dress, Miss Ora Helen Williams entered St. Andrew's Church, Saturday evening, to strains of wedding music played by organist C. C. Warren. Miss Williams exchanged vows with Richard Rex Collard in a ceremony performed by Dr. J. L. W. McLean. White gladioli filled baskets backed by tall candelabra holding white tapers were placed in the church and the pews were marked with white and blue ribbon bows.

The bride, daughter of Mr. and Mrs. A. Trevor Williams, 998 Maddison Avenue, was given in marriage by her father.

Her gown of French lace over crisp paper taffeta was princess style with an empire waistline and high Queen Anne collar and long lily point sleeves. The bell bouffant skirt featured a scalloped hemline. Her three-quarter-length veil of illusion net was held to a Chantilly lace bandeau of flowers outlined with lace ruffles. Her bridal bouquet was of blue carnations and sweet peas.

Maid of honor, Miss Lorelai Williams, sister of the bride, and bridesmatrons, Mrs. Wes Vogler and Mrs. Robert Collard attended the bride. They wore ballerina-length gowns of cornflower blue nylon velvray over blue chromspun taffeta. They chose ruffled bandeaux of matching material with small black veils. White carnations with blue centres and sweet peas were in their bouquets. Flower girls, Cathy Shore and Janis Boyce wore cornflower blue nylon velvray over white paper taffeta, and carried bouquets of carnations and sweet peas, miniatures of the senior attendants' bouquets.

The groom, son of Mrs. L. Collard, Peatt road, Langford, and the late Mr. Collard, had his twin brother Robert Collard, as best man. Ushers were Frank Shore and Wes Vogler.

A three-tier square cake decorated with blue roses and silver leaves was in a mist of blue tulle dotted with blue bows centring the bride's table at the reception party held in Lougheed's Banquet Club. Ernest Dyson proposed the toast to the bride.

For a motor trip to San Francisco, the bride wore a navy fitted suit with navy and red accessories and desert tan purse. Her corsage was an orchid.

Mr. and Mrs. Collard will make their home in Victoria.

THE NEW FALL MODE

Two of the outstanding fashions in Hudson's Bay Company's "New Image for Fall" show, Thursday, Friday and Saturday in the Douglas Room, are modelled here by Doris Usher and Mary Rawnsley—a draped black mat jersey sheath and a black crepe formal Arthur Banks original. The shows will be held at 11 a.m. and 2.30 p.m. each day. Sponsors for Thursday shows, morning and afternoon, will be Jubilee Hospital Junior Auxiliary and the WA to the Canadian Arthritis and Rheumatism Society, respectively; Friday, Daughters of the Nile and St. Joseph's Hospital Senior Ladies' Auxiliary, and Saturday afternoon, Beta Sigma Phi. Tickets are available at the information booth, main floor of the Bay, or from members of the sponsoring groups. Luncheon will be served at the morning showing and tea in the afternoon.

Double-Ring Ceremony In Centennial United

Rev. Douglas B. Carr heard the wedding vows of Darlene Adrienne Brinkworth and George Patrick Noble, Vancouver, Saturday evening in Centennial United Church. The double-ring ceremony was held in a setting of pink and white gladioli.

The bride, daughter of Mr. and Mrs. Eric W. Brinkworth, 230 King George Terrace, wore a gown of white brocade, styled with full-length, princess-line skirt and lily point sleeves. A Juliet cap held a fingertip wedding veil and she carried a cascade bouquet of pink roses. Her jewelry was a set of pearl necklace and earrings, gift of the groom. She was given in marriage by her father.

Sisters of the bride, Misses Janice and Wendy Brinkworth, were maid of honor and junior bridesmaid, respectively. They wore waltz-length gowns of soft blue antique taffeta with scoop necklines, lowered waistlines and full skirts. The maid of honor carried a crescent bouquet of pink gladioli centred with sweetheart roses, and the junior bridesmaid carried a colonial bouquet of sweetheart roses.

The groom, son of Mr. and Mrs. John S. Noble, of Kimberley, B.C., had his brother, Bruce Noble, as best man. Ushers were Jack Noble, another brother, and Barrie Brinkworth, brother of the bride.

At a reception in Olde England Inn, toast to the bride was proposed by Robert D. Ferguson.

The bride chose a slim-fitting suit of claret tweed with dolman sleeves and black velour accessories for travelling on honeymoon Up-Island. She wore a matching cloche hat and gardenia corsage.

Mr. and Mrs. Noble will live at 4534 West 12th avenue, Vancouver.

At B.C. House

Many Victorians signed the register at British Columbia House, London, Eng., in the last days of August. Among them were Mr. and Mrs. W. J. Baker, Mrs. G. E. Hambin, Mrs. John MacCormack and Miss Judy Lyn, Mr. and Mrs. R. C. Mitchell, Miss Susan Cookes, Mrs. Elsie Lucas, Miss Patricia George, Mr. and Mrs. Gordon Campbell, Mr. H. M. Hall, Mrs. Phyllis Leece and Mr. and Mrs. Arthur Aitkens. Other visitors at B.C. House included Miss Trudy Cain, Duncan; Miss Alma Hay, Port Alberni and Miss Dulcie Cabeldu, Sidney.

Miss Woods Wed In St. John's

Baskets of pastel gladioli formed the setting for the double-ring ceremony which united in marriage Miss Sheila Maureen Woods and Albert Josiah Kingcott. Canon George Biddle performed the ceremony in St. John's Church. Organist, J. Ingram Smith, played "My Heart Ever Faithful" and "The Lord's Prayer."

The bride, daughter of Mr. and Mrs. Percy G. Woods, Lodge avenue, was gowned in a ballerina-length dress of peach satin brocade accented with soft tone of yellow and pink. With it she wore a chapel veil of illusion net held by a matching floral headpiece. Her single-strand pearl necklace and pearl earrings were gifts from the groom, and completing her ensemble she carried a bouquet of Talisman roses with pink carnations. She was given in marriage by her father.

Maid of honor, Miss June Blackwood chose a ballernia-length gown of blue brocaded satin with matching gloves and floral headpiece. Her bouquet was of yellow carnations. Miss Anne Woods was bridesmaid for her sister and wore a pink satin brocade gown with matching gloves and floral headdress. She carried a bouquet of [illegible]

The groom, son of Mr. and Mrs. Albert G. Kingcott, Wilkinson road, had Balfour J. Kelly as best man, and Bruce Cameron and William Kingcott as ushers.

Following the ceremony a wedding reception was held, where George Wetherall proposed the toast to the bride's future happiness.

The newlyweds left for a honeymoon trip to the mainland. For travelling, the bride wore a box suit of champagne cashmere with pink and black accessories.

On their return, Mr. and Mrs. Kingcott plan to live at 832 Tolmie avenue.

WHY GROW OLD?

By JOSEPHINE LOWMAN

Few women ever think of giving themselves a day of their own once a week or at least twice a month. This would seem impossible to the average woman but actually it is not. Once you get the idea over to your family they will co-operate with you.

The fatiguing factor for a woman is the fact that she has to fit so many pieces into the pattern of her daily life—her husband's interests, her children's interests, and often those of her parents and sisters and brothers and friends. In other words she is meeting deadlines all day long every day. Even though they are pleasant they still are deadlines. She seldom can follow her own inclination of the moment.

You will have to be tough about your day and insist that you do only what you feel like doing all day long. You may wish to stay in bed and read, or you may want to go on a picnic in the country and simply sit and soak up the sunshine, or play bridge or just sit on your front porch. Whatever it is, do it.

This procedure will take you out of the daily rat-race temporarily and will return you to everyday living much refreshed. It will restore energy and give you a new outlook. Surely every woman owes herself this much time! Just writing about this makes me realize that I haven't had a day like that for some time and it's about time I did have one.

We are all apt to get into a rut in the way we think. What seemed impossible wasn't at all. After forming the habit of rest periods during the day we wonder how we ever got along without them. When we count up the time required by our beauty and health and good grooming routines we find that they really take only a small chunk out of each day.

And, we are really not so important that our duties cannot do without us completely for a day every once in a while!

If you would like to have the leaflet, "Essential Daily Routine" send a stamped, self-addressed envelope with your request for leaflet No. 19. Address Josephine Lowman in care of this newspaper.

Back From Nelson

Mr. and Mrs. Emerson Smith have returned to their home on Linden Avenue after attending the wedding of their son Kenneth and Miss Sylvia MacIntosh which took place recently in Nelson. With them were another son and daughter, Austin Smith and Miss Muriel Smith, and Mrs. C. E. Cooley of Lafayette, Calif., who had been Mrs. Smith's bridesmaid when she was married and who came north to attend the wedding. Mr. Don Moriarity was also in Nelson for the ceremony.

A BRIDAL PORTRAIT

The bride is Mrs. Peter Ralph Jeffrey, the former Miss Virginia Diane Roskelley, daughter of Capt. and Mrs. W. E. Roskelley, 2521 Cook street. She and her groom, the younger son of Mr. and Mrs. P. C. Jeffrey, 1751 Cedar Hill Crossroad, were married in St. John's Anglican Church in an evening ceremony. After a honeymoon trip to Yellowstone National Park, the newlyweds have made their home at 410 Wilson street. (Photo by Gibson's Studio.)

In Honor of the Bride

Mrs. A. R. Larsen and Miss Carol Larsen were hostesses at their home, 139 Helmcken Road recently at a shower for **Miss Peggy Thomas**, whose marriage to Mr. Charles Bridal takes place next Saturday. The bride-elect was presented with a pink and white carnation corsage. Guests were entertained with music by Mrs. Aileen Johnson and games preceding tea. Gifts were heaped about a folding clothes rack, while some were tied to it with white satin ribbons. During the evening a recipe file containing favorite recipes of the guests was presented to the bride-elect. Heart-shaped shower cakes especially decorated for the occasion were cut by Miss Thomas. Attending were Mrs. T. Thomas, mother of the bride-elect; Mrs. S. Bridal, mother of the groom-elect; Mrs. W. Johnson, Mrs. I. Winters, Mrs. D. Porter, Mrs. E. Smith, Mrs. V. I. Watts, Mrs. Pohl, Mrs. L. Bridal, Mrs. J. Corkill, Mrs. A. Kalb, Mrs. F. Robertson, Mrs. J. Bednarz, Mrs. Biles, Mrs. N. Tanner, Mrs. N. Carter, Mrs. W. Kelly, Mrs. H. Marshall, Mrs. M. Meneray, Mrs. A. Rosvold, Mrs. T. Cordingley, Mrs. D. Gruen and Misses E. Marshall, Sharon Mansergh, Bonita Fosker, Barbara Thomas, Wanda Winters, Nita Porter, Maureen Mansergh, Ruby Gruen, Judy Johnson and Linda Mansergh.

New fragrant lotion
REMOVES HAIR
...quickly, safely

Wipe Nair on—delightfully fragrant Nair dissolves unwanted hair with new ease, new speed, new safety.

Wipe Hair off! Your skin looks smooth as silk. No bristly re-growth, no ugly razor stubble.

Nair wipes off facial hair and fuzz in minutes. Nair was developed by a doctor. Proved safe in clinical tests.

98¢
4½ oz. bottle at cosmetic counters.

Nair—America's largest selling depilatory is now in Canada. A pure white cosmetic lotion and cream that's easy to use. Legs, arms, face, stay hair-free longer.

Also: Nair cream depilatory facial formula 2.2 oz. tube 89¢

IT'S FROM BIRKS
B·B

OFF TO SCHOOL OR COLLEGE?

Then may we suggest you shop Birks for all your back-to-school needs. You'll find pens and pencils galore . . . club bags and brief cases to suit all tastes.

A. Genuine hide brief case, length 17 inches 8.95
B. Parker's Ballpoint "Jotter" 2.95
C. Parker's new liquid-lead pencil 3.95

D. Smooth tan top-grain cowhide loose-leaf ring binder 6.95
E. Waterman's cartridge-filled pen and pencil set. Satin-chrome caps, with black, red or green barrels. Pen ..... 6.50 Pencil 3.50
F. Roomy tan hide duffle bag, length 18 inches 10.00

BIRKS JEWELLERS
706-708 YATES STREET
MAIL ORDERS FILLED PROMPTLY
PHONE 2-4241

M&M
Store Hours: 9 a.m. to 5.30 Wednesday, 9 a.m. to 1 p.m. Phone 4-1111

NEW 1956
EUREKA
Roto-Matic MODEL 805

ALL THAT'S MODERN IN ONE CLEANER and you save $25!
• 8 pc. set Deluxe Attach-O-Matic Tools
• New Easy Action Zip-Clip Swivel Top
• No Dust Bag to Empty—Triple Filter
• Amazing 3-D Rug Nozzle with Beating brush
• So light and quiet—weighs 2 to 4 lbs. less
• Reduced suction for cleaning drapes

Save $25 Now
HURRY!
ONLY LIMITED QUANTITY

Reg. 99.95
NOW ONLY
$74.95

NO DOWN PAYMENT
EASIEST OF EASY TERMS
Appliances, main floor

McLENNAN, McFEELY & PRIOR LTD.
1400 GOVERNMENT ST. PHONE 4-1111

In Honor of the Bride

Miss Shirley Wood, a September bride-elect, was honored at a surprise shower given by Mrs. A. F. Element and Miss Rosemary Element, 143 Joseph Street. The bride-elect, and her mother, Mrs. Wood, received corsages of red and yellow roses, respectively. Gifts were contained in a pale pink hatbox. A color scheme of pink and white was carried out in the room, and a Madeira embroidered cloth covered the refreshment table which was centred with a bowl of pastel sweet peas surrounded by pale pink net. A solo was sung by Mrs. Chris Paget. Mrs. John Stewart presided at the tea table, and was assisted by Mrs. K. Lundeen. Guests were Mrs. J. P. Burbridge, Mrs. D. McDiarmid, Mrs. A. Russell, Mrs. W. Milne, Mrs. R. Wood, Mrs. P. Roberts, Mrs. F. Beamish, Mrs. P. Reidman, Mrs. N. Greenwood, Mrs. A. McGee, Misses Nancy Johnson, Wendy Burbridge, Lynn Wood, Hatty Staghall and Dorothy Paget.

Miss Dorothy Galvin was guest of honor at a linen shower held recently at the home of her aunt, Mrs. Henry Sawatsky, 456 Kipling Street. Upon their arrival, the bride-elect, her mother and the groom-elect's mother received corsages. Gifts were concealed in a gaily-decorated wagon, and were presented to Miss Galvin by her young cousin, Master Douglas Sawatsky. During the evening, Miss Genevieve Sawatsky played piano selections after which refreshments were served. Invited guests were Mrs. C. E. Galvin, Mrs. Tubman, Mrs. F. Lavery, Mrs. E. J. Galvin, Mrs. A. J. Galvin, Mrs. T. Harker, Mrs. S. Campbell, Mrs. J. Stuckey and Misses Kathleen Galvin.

A surprise pantry shower was given at the home of Miss Lorna Stuart for bride-elect, **Miss Joan Morris** who is to be married this month. Those present were Mrs. G. S. Morris, Mrs. G. Callan, Mrs. Stuart, Mrs. Maunder, Mrs. Moore, Mrs. Wylie, Misses Colleen Erb, Mary Bell, Betty Anderson and Wendy Maunder.

The Young Adult Club of the YMCA held a miscellaneous shower recently at the home of Mr. and Mrs. Tom Berge, 1871 Carnavon Street, in honor of **Miss Lucy Parker,** a September bride-elect. Carnation corsages were presented to the bride-elect and her mother, Mrs. Jack Parker, and white carnation boutonnieres to her father, Mr. Jack Parker, and brother, Master Johnny Parker. The rooms were decorated in pink and white and a shower cake inscribed "Best Wishes, Lucy and Lawrie" centred the refreshment table. More than 40 members of the club attended.

Mrs. Jean Collard and Mrs. Donna Vogler were hostesses recently at a miscellaneous shower honoring **Miss Ora Williams,** at the home of Mrs. R. B. Baxter, 1110 Princess Avenue. Gifts arranged in a decorated basket were presented to the bride-elect with a corsage of pink carnations. Mauve gladioli were presented to Mrs. A. [illegible] Refreshments were served buffet style from a table centred with silver candelabra and pink snapdragons. Mrs. I. Jones, aunt of the bride-elect, presided. She was assisted by serviteurs Mrs. W. Prior and Miss L. Smethurst. Other guests were Mrs. L. Collard, Mrs. J. Boyce, Mrs. K. Shore, Mrs. M. Gilroy, Mrs. E. O. Norton, Mrs. F. Milne, Mrs. P. Durrell, Mrs. F. Jubb, Misses Grace Moffitt, Isabella Elliott, Lorelai Williams, Bonnie Ott, Janice Boyce and Cathy Shore.

Mrs. William Young, 2527 Thompson avenue, entertained at her home recently for September bride-elect **Miss Heather MacDougall.** Corsages were presented to Miss MacDougall, her mother Mrs. Douglas MacDougall and mother of the groom-elect Mrs. D. M. Cox. Mrs. MacDougall and Mrs. Cox presided at the refreshment table, which was centred with a floral arrangement of sweetpeas and silver candelabra with white candles. Among guests were Mrs. Murray Anderson, Mrs. Bruce Brown, Mrs. A. J. Bowering, Mrs. Duncan Davidson, Mrs. Clarke Gilbert, Mrs. Robert Hunter, Mrs. E. E. Livesey, Mrs. Charles Harvey, Mrs. Charles McLaughlin, Mrs. James McNair, Mrs. W. E. G. Nichols, Mrs. Lloyd Parks, Mrs. James Taylor, Mrs. Robert Wallace, Mrs. Ken Wright, Mrs. C. C. Wyatt and Miss Marjorie Gilbart.

BEAUTIFUL CHILDREN . . . BY HOUSEZ

This week's presentation of camera studies shows Robert Dale Trendle pictured in No. 1. He is the three-year-old son of Mr. and Mrs. J. Trendle of Ashcroft, B.C. "Robby" has recently been visiting his great-grandmother, Mrs. T. Baird, 233 Menzies street, and his aunt and uncle, Mr. and Mrs. J. Bayard, 947 Meares street. The young lady looking questioningly from picture No. 2 is Shelly Anne Briggs. Shelly, who is nine months old, is the daughter of Mr. and Mrs. Ronald Briggs, 2306 Shakespeare street. In picture No. 3 is seen the family of Lieut.-Cmdr. E. S. and Mrs. Price, house 114, HMCS Naden. They are from left to right, Josephine Gaye, age 14 years; Stephen Robert, 12; Penry Ian, who is 6, and Anna Georgina, 4 years old. Mrs. Price and the children sail from Montreal on Sept. 12 to spend a year in Europe while Lieut.-Cmdr. Price will be on RCN duties with an International Truce Commission in Indo-China. He will leave Victoria about mid-November. (A Victoria Daily Times Feature.)

Oregon Honeymoon For Newlyweds

Following their wedding in St. John's Anglican Church, Mr. and Mrs. R. D. Warren are honeymooning in Oregon.

The bride, Miss Patricia Ann Ranson, daughter of Mr. and Mrs. E. Herold Ranson, 1233 McKenzie Street, became the bride of Robert David Warren, son of Mr. and Mrs. Gordon Warren, 725 Courtney Street, in an evening ceremony performed by Canon George Biddle. J. Ingram Smith played "The Lord's Prayer" during the signing of the register and "The Twenty-Third Psalm." White gladioli were placed on the altar and white, pink and blue sweet peas marked guest pews.

The bride wore a ballerina-length gown of imported Chantilly lace and pleated nylon tulle fashioned with a jacket with long lily point sleeves. The strapless bodice of the gown was embroidered with iridescent sequins. A seed pearl coronet held her chapel veil of illusion net and she carried a bouquet of red roses and white heather.

Maid of honor was Miss Janet Rawnsley; bridesmatron, Mrs. J. Reichenback, sister of the groom, and junior bridesmaid, Miss Catherine Ranson. They were gowned in blue, pink and yellow, respectively, with headdresses, shoes and gloves en tone. They carried bouquets of carnations.

The groom had Joseph Z. Zawitkoski as best man and William H. Dash and Michael Hughes as ushers.

A reception party was held in Lougheed's Banquet Club, where a wedding cake iced by Bert Gordon centred the bride's table. D. Robb proposed the toast to the bride.

For traveling, the bride wore a white dress patterned with yellow roses, a champagne-toned duster coat with yellow shoes and handbag and white hat and gloves. Her corsage was of yellow tea roses.

When they return, Mr. and Mrs. Warren will live at 114 Ontario Street.

Altar Guild, St. Mark's Church, garden tea at the home of Mr. and Mrs. H. Fielder, 74 Logan Avenue, Wednesday afternoon at 2.30 p.m. In case of rain, tea will be served indoors.

Couple Leave by Car On Alberta Honeymoon

Following their wedding in Oak Bay United Church, Saturday evening, Mr. and Mrs. Dennis Robert Hurley left for a honeymoon motor trip to Banff and Edmonton.

Mrs. Hurley is the former Alice Klapatiuk, daughter of Mrs. D. Huff, Edmonton. Given in marriage by H. J. Stevenson, she wore a gown of white miniature-patterned satin brocade with V neckline and lowered V waistline, with ballerina-length skirt. Her seed-pearled Juliet cap held a shoulder-length veil and she carried a bouquet of white feathered chrysanthemums centred by a white orchid with yellow throat.

The bride was attended by her sister, Miss Kathryn Klapatiuk, Vancouver, who wore an ice-pink gown with scalloped V neckline, three-quarter sleeves and lowered waistline with full skirt. She carried a crescent bouquet of white gladioli.

Bill Grundison was best man for the groom, who is son of Mr. and Mrs. Fred H. Hurley, 1841 St. Ann street, Victoria. Ushers were John and Ron Hurley, brothers of the groom.

Dr. A. K. McMinn conducted the candlelit service, and soloist was John Dunbar, accompanied by Mrs. Vera Barclay.

Four standard baskets of pink and white gladioli and dahlias backed with sword fern decorated the church.

Reception was held at the home of the groom's grandfather, J. B. Penty, 1314 Manor road. A three-tier wedding cake flanked by pink candles in silver holders centred the damask-covered refreshment table. Toast to the bride was proposed by Gordon Wooldridge.

For travelling on honeymoon, the bride chose a light blue wool suit with white-trimmed navy hat and white and navy accessories. She had a white orchid corsage.

The couple will make their home at 1143 Pandora avenue.

Wedding Guests

Among guests attending the Collard-Williams wedding in St. Andrew's Presbyterian Church, Saturday evening, were Mr. and Mrs. M. D. Stewart, Port Alberni; Mr. and Mrs. J. Wingert, Duncan; Mr. and Mrs. H. Farthing, Nanaimo; Mr. and Mrs. L. G. Collard, Mr. R. Collard and Mrs. P. Stemo, Vancouver.

CLUB CALENDAR

Victoria Prayer Group, special meeting for prayer for the forthcoming mission of Tom Rees, Cathedral Memorial Hall, Wednesday at 3 p.m. Open to all.

Congregation Sings Hymn As Bride Enters Church

The congregation sang "Praise My Soul the King of Heaven" as bride, Miss Ruth Timnick, walked up the aisle of St. Alban's Church Saturday afternoon for her wedding to Robert Allen Fatt. J. Ingram Smith was organist during the ceremony.

The bride, daughter of Mr. and Mrs. G. Timnick, 1525 Fell Street, was given in marriage by her father, and was gowned in a bridal gown of brocaded taffeta. The fitted bodice featured a gracefully styled neckline, a Victorian collar and lily point sleeves. The full skirt extended into a slight train. Her Juliet cap held a misting chapel veil.

Attending the bride were the bride's sister, Mrs. A. Elliot as matron of honor, Mrs. J. Wilkinson, bridesmatron and Miss Heather Sinclair, bridesmaid. Mrs. Elliot wore a sapphire blue glazed cotton gown in princess style with matching picture hat and colonial bouquet of gladioli florets. Mrs. Wilkinson and Miss Sinclair were gowned identically in ice blue glazed cotton princess style dresses. Their colonial buoquets were of gladioli florets.

The bride's god-daughter, Linda Mae Fyfe and Catherine Jacob were flower girls in blue glazed cotton dresses. They carried baskets of rose petals.

The groom, son of Mr. and Mrs. N. B. Fatt, 4245 Douglas street, had R. L. Fatt as best man, and B. C. Fatt and J. Westaway as ushers.

Dr. H. Jackh proposed the toast to the bride at the reception party held in the Chalet Matterhorn at Mount Douglas. Gladioli and candelabra decorated the bride's table, where was centred the wedding cake.

For travelling, the bride donned a slate blue pure silk sheath dress topped with a beige coat. Her accessories were beige and brown.

Following a honeymoon trip touring the northwestern United States Mr. and Mrs. Fatt will live in Victoria.

Plan Antique Dealers' Show

Members of the Women's Committee to the Victoria Symphony Society and the Victoria Art Gallery, who are co-convening the Victoria Antique Dealers' Fair, to be held October 9 and 10, met this week at the home of Mrs. Ralph Dowling, 1217 Clovelly Terrace. Plans were made to arrange for loan collections that will form part of the display. At the meeting were Mrs. A. Sutherland Brown, Mrs. Denis Humphries, Mrs. Maurice Humber, Mrs. Lyle Flury and Miss Barbara LeHuray.

Patsy Heinesen Is Dainty Bride In Pretty Cathedral Ceremony

Petite, Miss Patsy Kettie Heinesen, daughter of Mr. and Mrs. Peter Heinesen, 328 Beckley avenue, entered Christ Church Cathedral on the arm of her father Friday evening for her marriage to John Patrick Grant, son of Mr. and Mrs. J. Grant, New Westminster. Rev. W. G. Lang performed the evening ceremony.

The bride was a lovely picture in her floor-length gown of white nylon fashioned with a neckline daintly embroidered with mother of pearl beads. She wore elbow-length gloves of white nylon. Her fingertip veil misted from a tiara of mother of pearl beads, and completing her ensemble, she carried a bouquet of red rosebuds and white carnations. A seed pearl necklace with tiny matching earrings was her only jewelry.

Matron of honor, Mrs. R. Braden wore a pastel pink gown with matching headdress and a bouquet of blue carnations, while bridesmatron, Mrs. R. Martin, sister of the bride, and bridesmaid, Miss Ada Hall, wore gowns of ice blue nylon, and carried bouquets of pink carnations. All wore pearl jewelry.

John Waddell was best man, and ushers were Russ Paulin and Dave Macheran. White and pink streamers and pink carnations decorated James Bay Community Hall for the wedding reception. Robert Braden proposed the toast to the bride's happiness.

The newlyweds left for a honeymoon trip to Vancouver and Seattle. For travelling, the bride chose a blue suit with white accessories and a white feather bandeau.

Mr. and Mrs. Grant will live at 328 Beckley avenue.

Of Personal Interest

For Affianced Couple

Cmdr. and Mrs. A. J. Tullis entertained at their home, 1014 Verrinder ave., this weekend to honor affianced couple Miss Francette d'Estrube and Mr. George MacMinn. Guests were Mrs. E. G. MacMinn, Miss Kathlene Agnew, Miss J. E. M. Bruce, Dr. and Mrs. Pierre d'Estrube, Mr. and Mrs. John Stone, and Mr. Neil Wilson, Tonbridge, England. A toast was proposed to the bride-elect, who received a bouquet of marguerites. Mauve and coral sweet peas were presented to Mrs. MacMinn. Miss Agnew and Miss Bruce presided at the candle-lit refreshment table. Mrs. John Stone assisted the hostess.

Home to Vancouver

Mrs. Eric Muir and family returned to their North Vancouver home Friday after spending the past two weeks in Victoria as guests of Mrs. Muir's parents, Mr. and Mrs. Philip Hole, Allenby street.

Baby Christened

A christening took place recently in St. John's Anglican Church when the infant son of Mr. and Hrs. R. W. Jacques, of Seattle, Wash., received the names Brian Warren. Canon George Biddle officiated. Sponsors for the child are Mr. and Mrs. Matson, of Seattle, and Mr. F. W. Thompson, for whom Mr. A. Barrett stood proxy. After the ceremony, a reception was held at the home of the baby's maternal grandmother, Mrs. Rhoda Thompson. Paternal grandparents are Mr. and Mrs. W. Y. Jacques, of Yakima.

Wed in Duncan

Mr. and Mrs. Evan Jones, 2125 Central avenue, announce the marriage of their youngest daughter, Frances Patricia to Mr. William Henry Dalziel, son of Mr. and Mrs. J. W. Dalziel, 70 Gorge Road. The wedding took place in Duncan on Tuesday, August 28.

Port Angeles Excursion

Members of Chapter 25, Women of the Moose, who are going on the excursion to Port Angeles, Sunday, Sept. 9, will meet at the CPR dock at 8.45 a.m. Further information may be obtained from Miss D. Geulpa, 3-7794.

You can be sure
Columbia "tru-fit" diamond ring
gives you the Ultimate in COMFORT and PROTECTION AT NO EXTRA COST!
GUARDIAN ANGEL—self adjusts to the natural shape of your finger . . . no twisting or turning—your ring is always perfectly positioned!
U. S. Pat. 2615314
"TRU-FIT" BRIDAL SETS
1/5 CARAT SET $119.50 $2.50 a week
1/4 CARAT SET $139.50 $2.50 a week
1/3 CARAT SET $179.50 $3.00 a week
EASY TERMS NO CARRYING CHARGES Insured FREE for one year against loss or theft.
ROSE'S LTD
1317 DOUGLAS ST. JEWELERS

Montague BRIDGMAN LTD.
China · Crystal · Gifts
811 Government St. Phone 3-0821

BRASSO FOR BRASS · COPPER · CHROME
FOR A LASTING SHINE

What's New in Knit Suits?

Your new fall suit will be a glorious Jantzen knit from Scurrahs . . . now featuring the most popular styles of the season. The lush colors for fall include—White Frost, Crimson Berry, Ice Aqua, Pink Cinnamon and Golden Aspen. New duo-tone tweed knits are $29.95, Boucle $39.95. Choose yours now from a complete selection at Scurrahs.— 728 Yates Street.

Clean, Freshen Refrigerator with SODA
Just sprinkle soda on a damp cloth and wipe inner surfaces. Wash ice trays in soda solution—3 tablespoons to a quart of warm water. Leaves no soapy odour. Recommended by leading refrigerator manufacturers.
COW BRAND BAKING SODA
PURE BICARBONATE OF SODA

FLY TCA
SEATTLE
4 flights daily
Only 50 minutes
Just $5.00 one-way
See your Travel Agent or Phone TCA at 2-5141
900 Government Street
TRANS-CANADA AIR LINES

time for a new pair?
HUGH O'NEIL
OPTICAL DISPENSING LTD.
1113 Douglas St.
Telephone 2-5713

TREASURED DIAMONDS
To Thrill the Bridal Couple and Become a Cherished Possession Throughout a Happy Lifetime. All Diamonds Insured—Guaranteed.
BRIDAL SETS
A large selection of attractive designs in engagement and wedding ring ensembles set with flawless stones with beautifully wrought mounts. Bridal sets from $100 to $300
Exclusive Diamond Bridal Sets, magnificently stone set, $550 to $1,500
Three-Stone Diamond Engagement Rings, from $75.00
Sparkling Solitaires from $100.00
Men's Matching Wedding Rings, plain 10k gold, from $15.00
Others from $75.00.
Francis JEWELLERS 1210 DOUGLAS
F. W. FRANCIS LTD. PHONE 4-7611

FASTER RESULTS LOWER COSTS

TELEPHONE 2-3131

TIMES WANT ADS SERVE YOU BETTER

Published every afternoon except Sunday by Victoria Press Limited, 2631 Douglas Street, Victoria, B.C.
Subscription rates:
Wherever carrier service is maintained $1.50 per month.
Single copy sales price: 10 cents daily; 14 cents Saturday.
Mail rates: Canada, Great Britain, Yukon Territory, one year, $14.00; six months, $7.50; three months, $4.00; single month $1.50. Australia, per month $2.00. U.S.A. per month, $1.50; other foreign countries $2.50 per month. Saturday (Weekend edition) Canada $5.00 per year; U.S.A. $5.50 per year; Australia $6.50 per year; foreign, $7.00 per year.
Authorized as second-class mail, Post Office Department, Ottawa. Member of Audit Bureau of Circulations.

CLASSIFIED RATES

16c per line per day; 45c per line for three days; 84c per line for six days; $3.12 per line for the month (26 days). Above rates apply to consecutive insertion. Minimum advertisement, two lines only. Contract rates on application.

Birth notices $1.00 per insertion.

Marriages, In Memoriam, Notices, Cards of Thanks, not exceeding 12 lines, $1.50 per insertion. Each additional line 14c daily.

Deaths, Funeral Notices, not exceeding 12 lines, $1.50 first insertion and $1.00 subsequent insertions. Each additional line 14c daily.

In the event of an error occurring the liability of the Victoria Daily Times shall not exceed the charge for the space actually occupied by the item in question.

TERMS OF PUBLICATION

The Victoria Press Ltd. shall not be liable for non-insertion of any advertisement beyond the amount paid for such advertisement.

All claims of error in publication shall be made within 12 hours thereafter and if not so made shall not be considered. No claim will be allowed for more than one incorrect insertion nor for errors not affecting the value of the advertisement.

All advertising copy will be subject to the approval of the Victoria Press Ltd., who reserve the right in its sole discretion to classify, reject or insert copy furnished.

Eastern Canada representative: W. H. Austin & Co., 18 Toronto Street, Toronto, Ont.

United States representatives, Cresmer & Woodward, Canadian Division.

Replies to private box numbers may only be obtained from the downtown office of Victoria Press Ltd. at 1215 Broad Street.

VITAL STATISTICS

1 BIRTHS

DENONI—Born to Mr. and Mrs. A. L. Denoni, 1228 Haultain Street, at the Royal Jubilee Hospital, on September 1, 1956, a daughter, Laura. Thanks to Dr. L. W. Bassett.

BARKER—Born to Mr. and Mrs. Ronald R. Barker (nee Frances James) 2756 Foul Bay Rd., at the Royal Jubilee Hospital, on August 31, 1956, a daughter, Susan Patricia, 6 lbs. 5 ozs. Sister for June. Thanks to Dr. L. W. Bassett and Staff of Jubilee Hospital.

LANGDON—Born to Kathlee and Peter Langdon, 4141 San Ardo Place, August 30, 1956, at Royal Jubilee Hospital, a son, Howard Kevin Mark. A brother for Terri.

TOWNSHEND—Born to Mr. and Mrs. Peter A. Townshend (nee Marguerite Fairfull), 2701 Seaview Road, at the Royal Jubilee Hospital, on August 30, 1956, a son, Peter Richard; 8 lbs., 8 ozs. Thanks to Dr. Mair and staff.

WINTER—Lynn and Russel, of 3230 Admirals Rd., are happy to announce the arrival of their baby sister, Janet, 9 lbs. 5 ozs., at the Royal Jubilee Hospital, on August 31, 1956. Many thanks to Dr. F. M. Bryant and staff.

WILSON—Born to Lieut. and Mrs. Malcolm Wilson, 1703 Joyland Road, at the Royal Jubilee Hospital, on August 31, 1956, a daughter, Anne Frances. Thanks to Dr. W. Graham and staff.

3 MARRIAGES

LOHNER-HINE—The marriage is announced of Florence Lorna, daughter of Mrs. Jane Hine of Vancouver, to Mr. Frank Lohner, son of Mr. and Mrs. F. Lohner of Austria. The marriage took place at the Metropolitan United Church, Victoria, B.C., Sept. 1, 1956, at 7.30 p.m.

4 DEATHS

[illegible]—In [illegible], Sept. [illegible], 1956, [illegible] Allison, aged 85 years, widow of the late George Matthew Allison, a resident here since 1910. She leaves one daughter and four sons; 10 grandchildren and 8 great-grandchildren. Funeral services will be held in McCall Bros.' Floral Funeral Chapel, 1400 Vancouver Street, on Wednesday morning at 10.15. Interment Colwood.

ASPINALL—In Victoria, on August 31, 1956, Elizabeth Aspinall aged 71 years, of Keating Cross Road, Royal Oak. Born in England and a former resident of Edmonton, Alberta, since 1910 and a resident here for the past 22 years. She is survived by her husband, Hugh, at the residence; two daughters, Mrs. W. Webb (Edna) and Miss Nell Aspinall, both of Victoria; seven sons, Richard, Alfred and James of Victoria, Fred of Cobble Hill, Robert of Port Coquitlam, William and Jack of Prince George, B.C., also 10 grandchildren. Funeral services from McCall Bros.' Floral Chapel were held on Tuesday, September 4, 1956, at 3.15 p.m. Cremation.

ARNOLD—In this city on September 2, 1956, Bert Lewis Arnold, aged 76 years of Sooke, B.C., and formerly of Ericksdale, Manitoba. He leaves his wife, Clara, at home and one daughter, Mrs. Margaret Moman of Ericksdale, Manitoba; four sons, Godfrey Goulet of Victoria; Larry Goulet with the R.C.A.F. in Prince Edward Island; John of Los Angeles, California, and Fred of Stettler, Alberta; two grandchildren in Ericksdale, Man., and sisters in England. Prayers will be offered in McCall Bros.' Floral Funeral Chapel, on Wednesday evening at 8.15 o'clock and Mass will be celebrated on Thursday morning at 9 o'clock in St. Andrew's Cathedral. Interment Royal Oak.

BRYDON—In Victoria on August 28, 1956, Walter Franklin Brydon, aged 84; born in Hespler, Ont., and a resident of Victoria for many years. He leaves a daughter, Miss Margaret Brydon in Toronto, Ont. Funeral service in Hayward's Chapel on Wednesday, September 5 at 1.15 p.m., Rev. D. R. Pilkey officiating. Interment in Royal Oak Burial Park.

BAYLISS—In Victoria, on Saturday, Sept. 1, Ada Bayliss; born in Stonesfield, England, and a resident here for the past 45 years. She leaves to mourn her passing one daughter, Mrs. Lily Eytel, in Bremmerton, Wash., and two sons, Hubert, in Langley Prairie, and William, in Victoria; also 10 grandchildren and several great-grandchildren. Funeral services will be held in the Chaplin Funeral Chapel on Wednesday, Sept. 5, at 2.15 p.m., with Rev. Douglas B. Carr officiating, followed by interment in the Royal Oak Burial Park.

GOTH—In Victoria on August 31, 1956, Mrs. Mary Goth, in her 87th year, widow of James M. Goth; born in Milton, Ont., she leaves two daughters, Mrs. J. R. Nicolson (Marjorie) of Victoria and Mrs. Florence Barton of Vancouver; one son Allan of Lethbridge, Alta; five grandsons; one great-grandson; one brother George W. Allan in Carleton Place, Ont. Funeral services were held on Tuesday, Sept. 4 at 10.30 a.m. in McCall Bros. Funeral Chapel. Rev. A. L. Higgins officiating. Interment in Royal Oak Burial Park. (No flowers by request.)

4 DEATHS

CURRIE—In this city on Sept. 2, William James Currie, aged 87 years, of 1637 McRae Avenue, Saanich; born in Owen Sound, Ont., and a resident here for the past 11 years, formerly of Brandon, Man. He leaves two daughters, Miss Hazel with whom he resided, and Mrs. A. C. Pepper (Laura) of Geraldton, Ont.; four sons, Harry of Brandon, Man.; Arthur in Edmonton; Charlie of Vancouver and George Nelson in Calgary; 11 grandchildren; six great-grandchildren; one sister, Mrs. J. Atkey, in London, Ont., and two brothers, Albert, in London, Ont., and H. B. Currie of Alberni, B.C. Funeral services will be held on Thursday afternoon at 1.30 in McCall Bros.' Floral Funeral Chapel, 1400 Vancouver Street. Interment Royal Oak.

DOBSON—On Sept. 3, 1956, Alice Bertha Dobson, aged 82 years, of 3249 Quadra Street, widow of R. H. Dobson. Born in Aston, Warwickshire, England, she came to Brandon, Man., in 1905, where she resided until 1940, then at Regina, Sask., and Duncan, B.C. until coming to Victoria in 1954. Left to mourn are her daughter, Mrs. J. H. Moore, 3249 Quadra Street; one step-daughter, Mrs. J. Phillips, Saskatoon, Sask.; 17 grandchildren, and one sister in Coventry, England. Another step-daughter, Mrs. E. Perdue of Brandon, Man. predeceased her by two months; 19 great-grandchildren. Private cremation, urn later will be interred in Regina. McCall Bros. Funeral Directors. (No flowers by request.)

HUME—On Sept. 2, 1956, at the residence, 1258 Camrose Crescent, Margaret Hazel Hume, aged 61; born in Victoria, B.C. She leaves one brother, Elmer Hume, of Victoria; three nieces, Mrs. R. Gilmaster (Margaret), Niagara Falls, Ont.; Mrs. D. Waring (Patricia) in Ottawa, Ont.; Mrs. D. Sharon (Lorna) of Chilliwack, B.C.; two nephews, Jerry Alley of Vancouver, B.C. and Clifford Hume of Pasadena, Calif.; also several aunts and uncles. Funeral service in Hayward's Chapel on Thursday, Sept. 6, at 1.30 p.m., Rev. F. E. H. James, D.D., officiating. Interment in Colwood Burial Park.

HUTCHINSON—Suddenly on Sunday, September 2, 1956, Fred Paul Hutchinson, of 615 Cook Street; born in Minneapolis, U.S.A., the late Mr. Hutchinson had been a resident of Victoria for the past seven years, during which time he had managed the Victoria Cougar Hockey Club. He leaves to mourn his passing, his loving wife, Nellie, at home; three brothers, Theodore Huchthausen in Minneapolis; John Huchthausen in Ossining, N.Y., and Chaplain Walther in Germany; also three sisters, Mrs. O. Possehl, and Mrs. E. J. Olson, both in Minneapolis, and Dr. Lane Carr of Riverside, Cal.; also several nieces and nephews. Mr. Hutchinson was also a member of the Royal Colwood Golf Club and the Pacific Club. Funeral services will be held in the Christ Church Cathedral, on Friday, September 7, at 2.30 p.m. with the Rev. George Lang officiating, followed by cremation. Chaplin's Funeral Chapel in charge of arrangements. Please omit flowers.

JOHNSTON—Passed away September 3, 1956, at St. Joseph's Hospital, Alexander Johnston, of 630 Simcoe Street; born in Belfast, Ireland, and a resident of Victoria for 45 years. The late Mr. Johnston leaves to mourn his loving wife, Agnes, at home; three daughters, Eileen Neuenfeldt and Nora Schultz of Victoria, Margaret Taylor of Vancouver; three sons, William, Robert and James, all of Victoria; one sister, Mrs. M. McCartney of Belfast and 10 grandchildren. Mr. Johnston was a member of Britannia Lodge No. 73, A.F. & A.M. for 37 years; also a member of Esquimalt Chapter No. 41, O.E.S. Funeral services from McCall Bros.' Funeral Chapel, on Thursday, September 6, at 4 p.m., Rev. Dr. W. G. Wilson officiating. Cremation. (No flowers by request.)

KELLOW—At the residence, 378 Burnside Road East, on Sept. 3, 1956, Mr. Alfred W. M. Kellow, aged 76 years; born in Cornwall, Eng., and a resident of Victoria for the past 43 years. He leaves his wife, Jessie; three daughters, Mrs. R. (Hilda) Sinkinson of Cordova Bay, Mrs. D. (Olive) Martin and Mrs. O. (Jessie) Holding of Victoria; five sons, Alfred of Port Alberni, Robert, Donald and Leonard of Saanich, and Bernard of Calgary; also 24 grandchildren. Mr. Kellow was a member of the United Brotherhood of Carpenters and Joiners of America, Local 1598, of Victoria. Funeral services will be held at the Sands Mortuary Limited Memorial Chapel of Chimes on Thursday, Sept. 6, 1956, at [illegible] Canon Robert Willis will officiate. Interment in Royal Oak Burial Park.

LOGAN—In Victoria on September 3, 1956, Kingsley Sterritt Logan, aged 52 years; born in Winnipeg, Manitoba and a resident of Gabriola Island for many years. He leaves his wife Annie Evelyn Logan at home; two daughters, Lois Evelyn Rowan of Gabriola Island and Betty-Jean Madaski of Steveston; four grandchildren; his father William Logan in Vancouver, and one brother Gordon V. E. Logan also in Vancouver. The remains will be forwarded on Wednesday to the Mount Pleasant Undertaking Co., Vancouver, for services and interment. McCall Bros. Funeral Directors, Victoria, in care of the arrangements.

NIELSEN—On Sept. 3, in Victoria, Carl Magnus Nielsen, aged 73 years, of 705 Piedmont Avenue, formerly of Oyen, Alberta, before coming to this city in 1940. He leaves three sisters and two brothers, all in Denmark; nieces and nephews. Funeral services will be conducted by Mr. C. Roberts on Thursday afternoon at 3 o'clock in McCall Bros.' Floral Funeral Chapel, 1400 Vancouver St. Interment Royal Oak.

PHILLIPS—On Sept. 2, 1956, suddenly in Saanich, Barbara Gayle Phillips, aged two months, beloved infant daughter of Mr. and Mrs. William Phillips, 1510 Earlston Avenue. Besides her parents she leaves one brother and two sisters at home; her paternal grandparents, Mr. and Mrs. Sydney Hugh Phillips, in Victoria, and maternal grandparents, Mr. and Mrs. S. J. Levick, of Lone Butte, B.C., and several uncles and aunts. Rev. Douglas B. Carr will conduct funeral services in McCall Bros.' Floral Funeral Chapel, 1400 Vancouver Street, on Wednesday afternoon at 3.45. Interment Royal Oak.

PHELPS—George Dyson Phelps died Sept. 1, 1956, at his residence, Towner Park Road, Sidney, B.C., he leaves his widow, Eleanor (Taylor), and a brother, A. A. Phelps, in Saltcoats, Sask. Funeral services were held Tuesday Sept. 4, 1956, at 2.30 p.m. in Holy Trinity Church, Patricia Bay, Rev. Roy Melville officiating. Cremation at Royal Oak Crematorium. Sands Funeral Chapel, Sidney, B.C., in charge of arrangements.

RAWLINSON—On September 1, 1956, at the residence, 5191 Santa Clara Avenue, Saanich, Philip Jones Rawlinson, in his 69th year, dearly beloved husband of Edith Maude; born in Guernsey, Channel Islands and a resident of this city for the past 12 years, formerly of Mossbank, Sask. Besides his wife he leaves one son, John of Calgary, Alberta; three granddaughters; two sisters, Mrs. J. Malloch in Australia and Mrs. Harold Cohu of Isle of Wight; two brothers, Chris and John of Guernsey, Channel Islands. The late Mr. Rawlinson was a member of the Canadian Legion served in the First World War 1914-18 and was an active worker in the Mossbank Anglican Church before coming to Victoria. He was predeceased by a son in infancy. Funeral services will be conducted by the Rev. J. Rogers in St. Michael's and All Angels Church, West Saanich Road, on Wednesday afternoon at 1.30. Interment Royal Oak. McCall Bros. Funeral Directors. (No flowers by request.)

THEY'LL DO IT EVERY TIME

By JIMMY HATLO

4 DEATHS

TWIGG—On Sept. 1, 1956, in the Burnaby General Hospital, Mrs. Margaret Alice Twigg; born in Barrie, Lancs., England. She leaves one daughter, Mrs. Edith Stannard, of Vancouver, B.C.; two grandchildren, Lois and Lewis; three brothers and three sisters in England. Funeral service in Christ Church Cathedral on Thursday, Sept. 6, at 3.30 p.m., Rev. George W. Lang officiating. Interment in Royal Oak Burial Park. Hayward's in charge.

ULRY—In Victoria, on September 4, 1956, Matilda Augusta Ulry, aged 69 years, of 1208 Yates Street, a resident of Victoria for the past six months and formerly of Calgary, Alta. She is survived by five daughters, three sons; also grandchildren. The remains are being forwarded to Calgary, Alta., on Wednesday, September 5, where funeral services will take place from Jacques' Funeral Home. McCall Bros., Funeral Directors.

WILSON—On August 31, 1956, in the Vancouver General Hospital, Dorothy M. Wilson, of 1145 Marpole, Vancouver, widow of Charles E. Wilson; born in Victoria, daughter of the late Mr. and Mrs. Frank Sehl. She leaves two sons, Ellbeck B. Wilson and Dr. Roger Wilson, both in Vancouver; one daughter, Mrs. Dennis Harris, also in Vancouver; one sister, Mrs. Emma Dottridge of London, England; two brothers, Frank J. and Herman Sehl in Victoria. Prayers will be offered in Our Lady of Lourdes Church on Wednesday, September 5, at 8 p.m. and requiem mass will be sung Thursday morning at 9 o'clock. Interment in family plot, Ross Bay Cemetery. Hayward's in charge.

WILLIAMS—In Victoria on Aug. 31, 1956, Willie Joseph Williams, aged 60 years, of 2518 Estevan. Born in St. Rose de Lima, Quebec, and resident of Victoria for the past 15 years. He leaves his wife, Mabel, four daughters, Mrs. C. Fry (Evelyn) of Bamfield, B.C.; Mrs. L. D. Main (Margaret) of Victoria; Mrs. T. O. McKay (Muriel) of Victoria; Mrs. K. Swetnam (Florence) of Victoria and three sisters, Miss Minnie Williams, R.N., of Ottawa; Sister Mary of Calvary, Ottawa, and Mrs. O. Kenny of Ottawa; five brothers, Wilfred, Dan, Russell, John, Allan, all of St. Rose de Lima, Quebec; his father, Harry Williams, in St. Rose de Lima; also seven grandchildren. Prayers were offered in Our Lady of Lourdes Church, Haultain Street, on Monday at 7 p.m. Mass was celebrated in the church on Tuesday at 9 a.m. Interment in Royal Oak Burial Park. McCall Bros. in charge of arrangements. (Edmonton Journal please copy.)

7 FUNERAL DIRECTORS

SANDS MORTUARY LIMITED "MEMORIAL CHAPEL OF CHIMES" VICTORIA, B.C.

SANDS FUNERAL CHAPEL SIDNEY, B.C.

THOMSON FUNERAL HOME
SO MUCH IN SERVICE SO LITTLE IN COST
1625 Quadra Street 4-2612

HAYWARD'S B.C. FUNERAL CO., LTD.
ESTABLISHED 1867
734 BROUGHTON STREET 3-3614

CHAPLIN'S FUNERAL CHAPEL
Kindness, Courtesy, Service
980 Quadra Street 4-5512

McCALL BROS.
"The Floral Funeral Chapel"
The service of your choice from chapel of graceful dignity
1400 VANCOUVER STREET 4-2012

8 FLORISTS

BROWN'S THE FLORIST
FLOWERS FOR EVERY OCCASION
618 VIEW STREET
Phone 4-6612, 4-9511; night 4-3521

GARDEN PRODUCE
Flowers, floral designs for all occasions. 805 Fort Street. 4-6631

9 MONUMENTAL WORKS

MORTIMER'S MONUMENTAL Works Ltd., 633 David St. Est. 1877. Monuments, markers, curbings, bronze plaques, marble, granite and stone for fireplaces, building construction, etc. 3-6421.

STEWART MONUMENTAL WORKS Ltd., 1403 May Street. 4-3452. Memorials, bronze tablets, curbings and fireplaces of choice B.C. and Swedish granites. Night phones: 4-5141, 2-1268.

VICTORIA MONUMENT LIMITED "Memorials of Distinction" 3091 DOUGLAS ST. 2-5834

10 ANNOUNCEMENTS

COACH LINES SUNSET MYSTERY trips, every Wednesday, 6 to 9.30 p.m. See different beauty spots. Stop to buy coffee. The country is doubly beautiful at twilight. All trips start Coach Lines Depot. Adults $1.50; children 75c. 3-1177. Why not this Wednesday?

VICTORIA'S LEADING CREDIT clothiers—A credit plan to suit your clothing budget. Murdoch-Girrard Ltd.

PROFIT BUILDERS

THAT'S WHAT CLASSIFIED ADS ARE

10 ANNOUNCEMENTS

Oak Bay Progressive Conservative Committee Rooms
2004 Oak Bay Avenue
Telephone 5-3401, 5-3402
JUSTIN V. HARBORD
Oak Bay Conservative Candidate

Ladies Announcing
Prepare for Your Home Permanent with a "Contour" Hair Cut BY FIRTH OF FORT (The Haircutter)
226 Yarrow Building
2nd Floor Elevator
No appointment—POPULAR PRICE 9.00 to 5.30 daily

MUSIC MAY SOOTHE SAVAGE beasts, but books civilize them. THE HAUNTED BOOKSHOP. 845 Fort Street. 2-1427

TICKET NO. 2446 IS AWARDED Vets. Plastic Greenhouse.

11 COMING EVENTS

HEAR
HONORABLE T. C. DOUGLAS
Premier of Saskatchewan
CENTRAL JUNIOR HIGH SCHOOL
TUESDAY, SEPTEMBER 4
8 P.M.

BINGO — 8.30 P.M.
Every night also whist, 8 p.m. Victoria Whist and Bridge 1417 Government Street 3-8033

COACH LINES SUNSET MYSTERY trips, every Wednesday, 6 to 9.30 p.m. See different beauty spots. Stop to buy coffee. The country is doubly beautiful at twilight. All trips start Coach Lines Depot. Adults $1.50; children 75c. 3-1177. Why not this Wednesday?

BINGO
Thursday and Saturday nights at 8 o'clock, Fraternal Order of Eagles, 751 View Street. 20 games for $1. Three good jackpot prizes. Everyone welcome.

THE LEAGUE OF ROSES, LANCAshire and Yorkshire, will meet on Thursday, Sept. 6, at 7.45 p.m. at 902 Government Street. Entertainment and refreshments.

ACADEMY BALLROOM DANCING. New classes commencing Sept. 20. All dances. Latin-American. Rates on application. 3-1643. 1012 Douglas.

V.I. DOG FANCIERS' CHAMPIONship dog shows at Curling Rink, Friday and Saturday, September 7 and 8, from [illegible] a.m. to 10 p.m.

MODERN DANCING
Wednesday and Friday, six-piece [illegible]

RUMMAGE SALE, FRIDAY, SEPT. 7, 9 a.m., Orange Hall, 725 Courtney. PEO Sisterhood Chapter V.

RUMMAGE SALE, SPONSORED BY Esquimalt C.C.F., Wednesday, Sept. 5, 10 a.m. 721 Courtney St.

HOMESTEADERS' OLD - TIME dance, Saturday, Victoria Ballroom.

12 LOST AND FOUND

FOUND—YOUNG BOY'S RED AND grey zipper jacket, on the Causeway. 4-9804. Owner of coat can have same by paying for ad.

LOST—BROWN WALLET CONtaining sum of money, identification card, driver's licence. Urgently needed. Reward. Phone 4-0315.

FOUND—BROWN, BLACK AND white collie, white paws, male; also, black cocker, female, pup. S.P.C.A. 111 Wilson. 3-0514.

LOST—PAIR OF CHILD'S GLASSes between Scollard Bldg. and Haultain bus stop on Yates Street. Please phone 3-3639.

LOST—GOLDEN COCKER, ANswers to "Beejay," Hillside-Quadra. 5-5160.

BLUE AND GREY BUDGIE, LOST Wednesday, Tillicum vicinity. Answers to Joey. 3-3732. Reward.

LOST, GREEN BUDGIE IN FAIRfield. 2-8710. Reward.

13 WANTED MALE HELP

AFTERNOON SHIFT WORK
GRADE 10 REQUIRED
AGES 21 TO 26
Personnel manager of national firm will interview applicants for permanent or part-time afternoon and evening employment in the field of outside consumer acceptance advertising in Room 125, Dominion Hotel, between hours of 9.30 a.m. and 2 p.m. only. Applicants must have neat appearance and minimum of Grade 10 educational background. Apply directly in person only, Monday through Friday.

STORE SUPERVISOR
Required by Hygrade Radio Ltd. B.C.'s leading radio and television parts distributor, moving soon to new location. Must have parts experience; also require counterman. Please apply in own writing to Hygrade Radio. 536 Yates, for interview giving details; also require boy with bicycle for after school.

IDENTIFICATION CLERK, $2,610-$2,970, at H.M.C. Dockyard, Esquimalt, B.C. Full particulars on posters at office of the Civil Service Commission, National Employment Service and Post Office. Apply now to Civil Service Commission, 6th floor, 1110 W. Georgia Street, Vancouver 5, B.C.

YOUNG MAN WITH GOOD EDUcational qualifications including a knowledge of bookkeeping and accounting is offered employment by a leading Canadian financial institution. Excellent working conditions and good opportunity for advancement. Reply in own handwriting to Box 1159, Victoria Press.

EXPERIENCED CEMENT FINISHer wanted. Phone 3-3032.

13 WANTED MALE HELP

YOUNG MAN 17 TO 21 YEARS OF age in national organization. Excellent opportunity for advancement. Pension plan, regular increases and semi-yearly bonus. Grade XI required. Apply 1301 Government St.

EXPERIENCED MAN FOR NAtional Motors Service Station No. 2; five-day, 38-hour week; two of these days on seven-hour night shift. Phone J. Hawthorne. 4-8174.

EXCELLENT OPPORTUNITY FOR young man to learn on the job training with a company that will offer fast advancement and a good future. Box 1434, Victoria Press.

PROGRESSIVE EXPANDING VICtoria firm requires junior clerical assistant. Salary based on ability, age and experience. Full particulars in writing to Box 1430, Victoria Press.

ARTICLED STUDENT REQUIRED by chartered accountants in Victoria. Junior matriculation essential. Senior matriculation preferred. Write Box 1165, Victoria Press.

WANTED IMMEDIATELY — BOY for food store, full-time general help and bicycle delivery, around 15 years old. Phone 2-1042, evenings 3-9771.

OPPORTUNITY FOR INDUStrious young man to learn drycleaning business. Apply Manager One Hour Valet, 1720 Douglas.

PIN-SETTERS
Men or boys for part-time work. Apply Gibsons Bowladrome.

EXPERIENCED HELPER ON SMALL pig and chicken farm, near Victoria. Box 1410, Victoria Press.

MAN FOR WOODWORKING plant, steady work. 9-3023 days; 7-1784 evenings.

ACTIVE MAN TO 45 YEARS, share profits. Three to five hundred required. Box 1164, Victoria Press.

TELEGRAPH MESSENGERS. Apply C.N. Telegraphs.

MAN TO OPERATE 44-INCH BAND re-saw. Days 9-3023, nights 7-1784.

13A SALESMEN AND AGENTS WANTED

SALESMAN—EXCELLENT OPPORtunity for intelligent and industrious salesman for Dodge, DeSoto cars. Previous automobile experience desirable but not essential. Highest remuneration. Demonstrator and gasoline supplied. M.S.A. benefits. Apply sales manager Roaf Motors Ltd., 1061 Yates.

OPENING AVAILABLE FOR licensed salesman of proven ability. Full office co-operation, M.S.A. benefits. Private office. Apply E. S. Jones Pemberton, Holmes Ltd., 1002 Government Street.

OPENING FOR REAL ESTATE salesman with Saanich Realty located at 3943C Quadra. Good opportunity for right man. Call Mr. Ditchburn for appointment, 9-1195.

13B HELP WANTED MALE or FEMALE

$35 PER WEEK TO START
We have an attractive sales proposition for you, experience helpful, but not necessary, this proposition never offered in Victoria [illegible] Hotel, Tuesday and Wednesday, 2 p.m. to 5 p.m. and 7 p.m. to 9 [illegible]

ORGANIST - CHOIR LEADER wanted by Oak Bay United Church, Victoria, B.C. Late concert model Hammond organ. Send particulars to J. U. Peters, 2374 Rosario St., Victoria, B.C.

WANTED, EXPERIENCED COOK for a few hours in the morning, able to make pies. Plaza Cafe, 636 Johnson.

EXPERIENCED HALF-TIME BOOKkeeper for busy hotel. Box 1448, Victoria Press.

MAN AND WIFE WITH GENERAL knowledge of stock and poultry. Box 1449, Victoria Press.

14 WANTED—FEMALE HELP

SALES PERSONS FOR CASUAL HELP ONLY
Grade X education, sales experience, accessible by telephone. Hours are not suitable for students.
Please apply Personnel Dept.
Hudson's Bay Company
VICTORIA, B.C.

Wanted Immediately
2 Floor Girls
For resturant—Steady employment 11 to 4 p.m., good working conditions.
Please apply Personnel Dept.
Hudson's Bay Company
Victoria

$23 WEEKLY FOR WEARING lovely dresses given to you as bonus. Just show North American Fashion Frocks to friends. No canvassing, investment or experience necessary. North American Fashion Frocks, Ltd., 2163 Parthenais St. Dept. W3444, Montreal, P.Q.

PERMANENT, RESPONSIBLE POSItion in wholesale office for young woman. Five-day week, M.S.A. benefits. Apply in own handwriting stating age, qualifications, etc. Box 1177, Victoria Press.

WOMAN, 30 TO 50, FOR HOUSEwork and partial care of 3 children. Nice bright bedroom with own bathroom, $65 to start, no cooking. Phone 7-2180 from 9.30 a.m. to 1 p.m. or 5 p.m. to 7.30 p.m.

URGENTLY NEEDED—RELIABLE, middle-aged housekeeper for general work in exchange for room, board and remuneration. 5-1009 after 5 and all day Sunday.

EXPERIENCED COOK - HOUSEkeeper, live in, modern city home. Two adults, ample time off. $90 monthly. Recent reference required. Box 1172, Victoria Press.

PART-TIME DENTAL ASSISTANT, may lead to full time. Please give age, education and marital status. Typing essential. Reply Box 1166, Victoria Press.

WAITRESS. COACH LINES Coffee Shop.

14 WANTED—FEMALE HELP

INEXPERIENCED PRESSER, splendid opportunity for willing girl to learn pressing. Good wages, steady work. Apply, manager, One Hour Valet, 1720 Douglas St.

EXPERIENCED SHORT - ORDER cook for day shift. Sundays off. Salary range $34 to $36 weekly. 4-9547.

PRESSER, EXPERIENCED. GOOD wages, steady work. Apply, manager, One Hour Valet, 1720 Douglas St.

PRACTICAL NURSE-HOUSEKEEPer to help young mother during confinement. Have 15-month-old boy (very good). 9-1101.

KIND, CAPABLE WOMAN TO care for small boy. Light housework. Live in, attractive quarters. Oak Bay. $65. 5-2932.

WOMAN, IN VICINITY OF LANSdowne and Richmond Road, for light housework half day weekly. References. 2-2617 after 6 p.m.

RELIABLE WOMAN TO LOOK after 4½-year-old girl during day in my home in South Fairfield district. No housework. 3-4749.

EXPERIENCED DEEP-FRY COOK wanted or one who wishes to learn. Also waitress wanted. Olympia Cafe, 752 Yates. Apply in person.

CLEANING WOMAN WANTED, 9 a.m.-4 p.m. Fridays. 60c per hour and bus fare. Box 1418, Victoria Press.

PLEASANT ROOM WITH PRIVATE bathroom to middle-age lady in return for assisting mother with light duties. 4-8791.

EXPERIENCED WAITRESS, DAYshift. Apply in person mornings, Princess Mary Restaurant.

EXPERIENCED WAITRESS WANTed, 2.30 to 9.30 p.m. Benny's Cafe, 1020 Blanshard. 4-8415.

EXPERIENCED FULL-TIME ladies' wear and sportswear salesladies. Dick's Ladies' Wear.

WANTED — BABY-SITTER DAILY in my home, Haultain district. Phone 2-2797.

ONE UNDERGRADUATE, ONE practical nurse wanted. Private hospital. 9-2151.

WANTED — HOUSEKEEPER TO help mother with baby. 4-8610.

TELEGRAPH MESSENGERS. Apply CN Telegraphs.

15 TEACHERS WANTED

REQUIRED—A PART-TIME GYM and games mistress in private school for girls. Box 1458, Victoria Press.

YOUNG MAN AS TEACHER, AFternoons only. 4-6050 or 3-5767.

17 SITUATIONS WANTED—MALE

FOUR EX-SERVICEMEN, GOOD workers, and dependable, want some work, digging, making lawns, trimming hedges, odd jobs. 3-0566, Sunday, 10 a.m. till 12 noon only. Weekdays, 6 till 7 p.m. Ask for Charles. Please ring 8 times.

RUBBISH CLEANUP SERVICE Basements and yards cleared of junk. Earth, rock and paper removed. All trucking done. 2-9395 [illegible] service.

JIM BAINE AND JACK BOSE WILL [illegible] drains cement work fencing, carpenter repairs insulation. Nothing too small. 4-8604 or 3-9884.

MARRIED MAN, AGED 31 (TRUSTworthy and diligent), desires employment that offers opportunity for advancement. Will consider most anything. Box 1163, Victoria Press.

FAMILY MAN, 43, "TRUSTWORTHY and diligent," desires employment that offers opportunity for advancement. Will consider almost anything. 3-5205.

ALL TREES TOPPED, FELLED, cut up; hedges pulled, pruning. Estimates. L. Elves, 3-6452, 3-1805.

DRIVER - SALESMAN REQUIRES permanent position. Box 1460, Victoria Press.

WOOD PILED, ODD JOBS WANTED. REASONABLE. 2-3251.

GARBAGE REMOVED REASONable. Phone day or night. 3-0343

BASEMENTS AND ODD JOBS clothesline poles installed. 4-4613

BOOKKEEPING — WEEKLY, monthly; your, my office. 3-3955.

FENCES PROPERLY ERECTED, utilitarian or decorative. 5-5510.

RELIABLE PAINTER, INTERIOR, exterior, low daily rates. 2-3206.

WANTED—JOB AS SAWYER ON pony rig. 3-9502.

18 SITUATIONS WANTED—FEMALE

LABORATORY TECHNICIAN, NOT registered, experienced in general office laboratory routine, B.M.R., E.C.G., accounts. Some typing, seeks employment in office of interest or general practitioner. References. Write Miss P. Barclay, 3606 Point Grey Road, Vancouver 8, B.C.

ALL TYPES OF FLOORS EXpertly cleaned, waxed and polished by machines. Homes our specialty. Gregg's established 1920. 4-5023.

19 BUSINESS SERVICES

ASPHALT

BLACK-TOP DRIVEWAYS OUR specialty. Prompt and guaranteed work. Our motto: "A Happy and Satisfied Customer." Free estimates. O.K. BUILDING & CONSTRUCTION 760 Topaz. Day 5-1812, night 4-3457

BRICKLAYERS

CHIMNEYS, FIREPLACES, REPAIR work. Satisfaction guaranteed. 3-2558.

ALL TYPES OF MASONRY WORK. H. A. (Sandy) Ormiston. 4-6777

BULLDOZERS

BULLDOZING AND CLEARING, road grading and back-filling. The right machine for every job. JOHN D. KISSINGER, JR. 3-8425 Day 2-3947 Night

SOUTHWELL & HENSON, BULLdozing of all kinds. 5-1132, 9-4234

CARPENTERS

STOP SCRATCHING YOUR HEAD! Why not let me do the job. Any alteration building of kitchen cabinets. 14 years' experience. Will do it by hour or contract. Phone 3-8431, after 5 p.m.

HAVE YOUR GUTTERS CLEANED and repaired now, steps built and repaired, verandas jacked and leveled, Gyproc wallboard filling, roof and chimney repairs. Phone anytime. 2-1369.

19 BUSINESS SERVICES

FRAMING FINISHING CONtracts, gutters, steps, kitchen cabinets. M. Anwyll, 3-7926; R. Reid, 4-8720.

CARPENTER REPAIRS, ALTERAtions, gutters, stairs, tile and cement. H. Pistell. 2-8602.

FRAMING FINISHING CONTRACtors. Specialized gutter work. Phone 7-2943.

HOME REPAIRS AT REASONABLE rates. Also painting. 9-2331 and 4-9696.

BUILD OR REPAIR ANYTHING. Alterations, finishing, cabinet work. Hour or contract. Phone 2-4644.

FOR KITCHEN CABINETS AND interior alterations, consult H. A. Mason, 3-5510.

SMALL REPAIR WORK OF ALL kinds. Home Service. 3-5773.

GENERAL REPAIRS, ALTERAtions. Free estimates. E. Eby, 3-5724.

FRAMING, FINISHING, ALTERAtions. Schram and Mitchell. 2-8523.

REPAIRS, ODD JOBS, FENCES A specialty. Phone Roy, 2-1994.

REPAIRS, HOMES, FINISH, stairs, etc. Cliff Clark, 3-9920.

CEMENT

PETER LAPINVUO, CEMENT CONtractor. All work guaranteed. 5-3032.

EVERYTHING IN CONCRETE Specializing in terrazzo, tile, basements, driveways, sidewalks and septic tanks. Reasonable prices. Work guaranteed. H. A. Vanderbyl, formerly Chase & Pedersen. Phone 4-4044 and 3-8112.

CEMENT SEWERS, TILE DRAINS, SEPTIC TANKS
2-3084 W. Trace 9-3671

CEMENT DRAIN TILE AND sewer work. R. Lowe. 3-4239.

CONTRACTORS

V. L. LEIGH
DISTINCTIVE HOME CONSTRUCTION
Repairs, Alterations, etc. Complete building service, including plans and financing.
1215 Quadra Phone 3-7482

Farmer Construction
Repair Dept. 4-0511 Prompt Service

ALL KINDS OF HOME REPAIRS—Re-roofing, gutters, downpipes; chimney or fireplace repairs; alteratons, building, siding; interior, exterior painting. Farwest Home Repair Co., J. S. Carlow, 8-2292, any time.

ALL KINDS OF HOME REPAIRS, re-roofing, gutters, downpipes, chimney or fireplace repairs, alterations, building, sidings, interior, exterior painting. Farwest Home Repair Co., J. S. Carlow, 8-2292 anytime.

LOADING AND HAULING OF FILL. We specialize in black-top driveways and parking lots. Big or small we do them all. Free estimates. O.K. BUILDING & CONSTRUCTION 760 Topaz. Day 5-1812, night 4-3457

LET US BUILD YOUR HOME AT cost. Framing and finishing a specialty. Estimates free. Blueprints on request. Phone Stan or Glen, 5-1257, 9-2904.

GILBERT BROWN
General Contractor
Specializing in
MASONRY CONSTRUCTION
Phone: Office, 4-6377; Home, 7-2323

SUTTON & SONS—NEW HOMES, repairs and alterations. Free estimates. Prompt service. 4-6796, 5-1876.

DAVID FOSTER
Building Contractor
Industrial, residential. Quality work. Home planning service. Ph. 4-3014.

SCHUMAK & RIEHL BUILDERS
2907 Douglas 5-3211 or 9-2849
Complete Home Building Service

LITZ HOUSE MOVERS, JACKING, levelling, repairing of dry rot and foundations. 4-9211.

BRUCE COOKE CONSTRUCTION
532 Culduthel Road 3-5877

DIAPER SERVICE

SPEEDY DIAPER SERVICE IS THE complete baby laundry 10c per lb. of 75c minimum per call. Weekly 35 lbs. for $3.00. If you wish we will supply your choice of diapers. Phone 3-6133.

DRESSMAKING

DELL'S DRESSMAKING AND SEWing of all types. 2-7390.

FLOORING AND FLOOR SANDING

HOADLEY—EXPERIENCED FLOOR sanding. Free estimates. 3-7991, anytime.

M. & M. FLOOR CO. LTD.—Floor laying, sanding, finishing. Free estimates. Phone 4-0403, 9-2053.

V.I. HARDWOOD FLOOR CO., 2100 Douglas. Free estimates. 4-7314.

WESTERN FLOOR CO. 3-8915—Complete floor service. S. Kinsey.

FLOOR POLISHING

ALL TYPES OF FLOORS EXpertly cleaned, waxed and polished by machines. Homes our specialty. Gregg's, established 1920. 4-5023.

FURNACES

INSTALLATIONS AND REPAIRS, S. J. Coles & Sons 3-3393; evenings, 3-1369.

HAIRDRESSERS

DE LUXE BEAUTY SALON
Featuring ROSE permanent wave. NO ammonia or peroxide. Hair tested with microscope. 25% discount off all permanents.
Expert Haircutting
CATHY SCOULAR
Phone 2-7540
Downstairs Bank of Toronto Bldg.

Avalon Beauty Salon
(Upstairs Above Kresge's) 3-0522

DELUXE BEAUTY SALON, 2-7540, downstairs Bank of Toronto Bldg. Rose permanents, hair cutting.

ACT NOW FOR OUR ½ PRICE permanents. New Ray Beauty Shoppe. 833½ Fort. 4-3644

TYRRELL'S BEAUTY SALON
809 Courtney Street Phone 3-6831

OPEN EVENINGS. PERFECT PERmanents for particular people. Hilda Beauty Shop. 3-0722.

HOME BUILDERS

A. E. NEWTON
Building Contractor. Phone 7-3254

LANDSCAPE GARDENERS

EXPERT DESIGNING, LANDSCAPing. Lawn specialists, rockwork, maintenance, etc. Experienced men, lowest prices, hour or contract. Barker 3-5319; evenings 2-8323

LANDSCAPING ROCK WORK lawns lawn cutting. New mower. Ken Vandervelde 3-7573

GARDEN CONSTRUCTION — ROCK wall, rockeries, pools, patios, lawns. C. E. Whitfield. Phone 8-2532.

LANDSCAPING, NEW LAWNS; free estimates. Phone 8-1141.

PAINTERS AND DECORATORS

WEBB & SON
4-6827 — Paperhanging, painting. Quick, clean, reliable. First-class workmanship. Thirty years' experience Victoria. Terms if desired

$10 UP ROOMS PAPERED. PAINTing, brush or spray; stucco waterproofed. Free estimates. 2-3837. D. Smythe.

CALL AT MORAN AND BROTHERS for first-class painting and decorating. Work done at your convenience, day or night. 4-0485.

GREGG'S PAINT WASHING DEPT. Kitchens, bathrooms, etc. 33 years' experience. Phone 4-5023. Estimates.

C. T. LONGMAN DECORATOR Painting, spraying, paperhanging. Free estimates. Phone 5-1731

MAY I BE OF SERVICE TO YOU? TOMMY BARKER. 3-8772. Paperhanging specialist; painter

$10 AND UP—ROOMS PAINTED and papered. Quick service. 3-3775

CLARK & PATTISON
Painting, Paper Spraying. 4-0443

PAPERHANGING AND PAINTING. Reasonable rates. Call 9-2263.

PRAIRIE PAINTERS — INTERIOR, exterior. Call after 4 p.m., 5-4343.

PLASTERERS

STUCCO PLASTERING AND stucco painting. J. Hamilton, 3-3925.

COLEMAN AND EVANS — KEEN prices, good work. 2-3626, 7-2012.

19 BUSINESS SERVICES

PHOTO ENGRAVING

PHOTO ENGRAVING
Half-tone, Line and Color Engraving, Commercial Art
ISLAND ENGRAVERS
649 Pembroke, Just Below Douglas
Phone 3-8831

PLUMBING AND HEATING

C. J. McDowell
PLUMBING & HEATING LIMITED
WE SELL, WE INSTALL, WE SERVICE
Douglas Street 3-4139

BALLAM & RAWLINGS
PLUMBING and HEATING
Oil Burners, Appliances, Sink Units
"RELIABLE PLUMBERS"
2657 Douglas at Hillside 4-1641

PITT & HOLT LTD.
Plumbing, heating, installations. Financed under home improvement plan. 602 Esquimalt Road 3-7413

T. A. HARVEY LTD.
PLUMBING & HEATING
Repairs—Renewals—Prompt Service
2-8276

PRIDHAM CO. LTD.
622A BROUGHTON 4-6843

PAULIN'S PLUMBING & HEATING —Repairs, remodelling, installations 1323 Government St. 4-1442

EMPIRE PLUMBING & HEATING Contracts. 3-9115. 706 Kings Road.

ROOFING AND INSULATION

VICTORIA ROOFING AND INSULATION COMPANY
848 FORT — 2-2331; Eves., 4-4818
ROOFING - SIDING - INSULATION
FLOOR TILE - WALL TILE

GUTTER AND DOWNPIPE REPAIRED AND CLEANED
MODEL SHEET METAL
2010 DOUGLAS 3-3915

ROOFING, SIDING, INSULATION Roof and Gutter Repairs.
CAPITAL CITY ROOFING
1930 OAK BAY 3-5911

SAW SHARPENING

IRA BECKER SAW SHARPENING
612 Cormorant St. 4-8742

WASHING MACHINE SERVICE

WASHING MACHINES
REPAIRS TO ALL MAKES WITH FACTORY-TRAINED SERVICEMEN ONLY. FACTORY REPLACEMENT PARTS USED
McLENNAN McFEELY & PRIOR
1400 GOVERNMENT STREET
Phone 4-1111 Service Department

HAROLD'S REPAIR SHOP
Washing Machine Specialists 2-3425

WINDOW CLEANING

VICTORIA WINDOW CLEANERS. Janitor services. Scrubbing, waxing, polishing, cleaning. Hourly or contract. Reasonable. Phone 3-5910. 512 Vincent Avenue.

20 PROFESSIONAL SERVICES

CHIROPRACTORS

JOHN M. STURDY
1123 Blanshard Street 3-5034
"Specific Chiropractor"
Neurocalometer

CONVALESCENT HOMES

PRIORY HOSPITAL, LANGFORD, B.C. No vacancies at present.

ELECTROLYSIS

UNWANTED HAIR REMOVED permanently. Victoria Electrolysis Centre 2-0614. 315 Campbell Bldg.

PRIVATE DETECTIVES

FIRST AND FOREMOST IN INvestigations of all kinds.
NATIONAL INVESTIGATION AGENCY
No. 514—620 View Phone 4-2814

TROUBLES— ? ? ? ? ? —CALL Research Service Ltd. (1948)
650 Yates Street 4-0360, 3-8323

PRIVATE INVESTIGATORS

R. J. ADRIAN AGENCY
218—745 Yates 2-4512

21 PERSONAL

ALCOHOLICS ANONYMOUS— Have you a drinking problem? If you have a sincere desire to stop drinking, phone 3-0415 or write Box No. 1, Victoria, B.C.

WILL THE PERSON WHO DAMaged my car at Fisherman's Wharf on Saturday afternoon, contact me at 4-3217.

21A BUSINESS PERSONALS

BIRK'S
JEWELLERS — SILVERSMITHS
[illegible] damaged, skilfully repaired or made over by Birk's craftsmen. All watch [illegible] guaranteed for one year. Pearls and all types of beads restrung. Diamond and precious stone jewellery sold on consignment. Estimates gladly given without obligation.
706 Yates St 2-4241

IF YOU HAVE A MORTGAGE OR an agreement on which you are collecting monthly payments but would like to sell your equity for immediate cash, call Eric Charman Northwestern Securities of Victoria Ltd., 4-8054.

ATTENTION! CALL US FOR A complete overhaul of your sewing machine 4-3021. A. E. Taylor & Co. 814 Fort Street

FUR REPAIR SERVICE. FUR COAT remodelling and repairs a specialty. Call and deliver. Paul. 305 Beach Drive. 2-3380.

LADIES—YOUR HUSBAND'S SUIT can be remodelled to fit you! See Morisse. 2630 Douglas St. 3-2038

HANDWRITING ANALYZED. SEND stamped envelope. 305 Cadillac.

CAMPBELL STUDIO, FINEST IN photographs and frames. 3-5934.

23B TRADE SCHOOLS

DRAFTSMEN ARE IN GREAT DEmand. Train at home in spare time for these well-paid secure jobs. Diploma awarded. Free folder. Primary School of Drafting, Dept. C, Box 123, Station "Q," Toronto.

24 MUSIC

MUSIC
Georgena May Dickason
Teacher of piano and voice
1912 Davie Street (Jubilee) 3-0449

FALL PIANOFORTE COURSES. Private lessons in home or studio. Phone 3-7566.

25 DANCING

THE BARCLAY'S DANCE STUDIO
Present
FALL DANCING COURSES
Begin Immediately
To dance: FOX TROT—WALTZ—RUMBA—SAMBA—TANGO
MAMBO
Hours 11 a.m. to 10.15 p.m. daily
Saturday close 4.30 p.m.
THE BARCLAY'S DANCE STUDIO LTD.
847 Fort St. Phone 5-1496

ACADEMY BALLROOM DANCING. Private lessons daily. Classes adult and junior. Waltz, quickstep, foxtrot, tango, Latin American. Rates on application. 3-1643, 1012 Douglas.

THERESA'S SCHOOL OF DANCing, Room 8, 749 Broughton. Tap, ballet, etc. Res., 5-2093.

27 FUEL

COAL

BUDGET SPECIAL
¼-Ton Drum Egg
2 Sacks Kindling — $7.50 Delivered
¼-Ton Briquettes, 2 sacks Kindling.—$8.50. Delivered.
Coal - Firelogs
HARKNETT FUEL LTD.
737 PANDORA AVE. 4-2647

WHY SLAVE WITH WOOD? CLEAN Alberta sootless Diplomat. "Ideal for kitchen range." Nut, $14.40 ton; egg, $16.60 ton. Richard Hall & Sons, 746 Fort. 4-1431.

HIGHEST QUALITY COAL. SAVE up to 75c ton August. McLeod River, Galt, Midland, Commander, Gasco and Canmore Briquets. Buy from the old established dealer, Richard Hall and Sons, 4-1431.

FEATURING McLEOD RIVER EGG coal. Cameron Active Fuels Ltd., 723 Cormorant. 3-3121, 3-5343.

PROPANE GAS

PACIFIC PROPANE
LIMITED
2012 DOUGLAS 3-8711

WOOD AND SAWDUST

SAWDUST
There is a shortage of wood. Put sawdust burners in now and we will supply you with sawdust the year round. Get your sawdust now —remember last winter when you had to pay fabulous prices—$20 to $25 for 2 units. We are the only company which can keep you supplied all winter. We are handling 70 to 80 units a day and are getting our sawdust from Acme Sawmills, Plumper Bay Sawmills and by the carload from Hillcrest Lumber Co.
2 UNITS BY BLOWER $14.00
3 UNITS BY BLOWER $21.00
2½ UNITS BY BULK $12.50
We recommend Hillcrest Sawdust for kitchen ranges and poor draft. It costs only 50 cents more per unit.
USE OUR BUDGET PLAN — NO DOWN PAYMENT — PAY AS LITTLE AS $5.00 A MONTH.
DHILLON FUEL CO.
3-3811 580 JOHN STREET 3-3811

Ideal Fuel Co.
2 UNITS BLOWER $14
4 UNITS BLOWER $26
2½ UNITS BLOWER $16
2 Cords 2-3-4' $10
2 CORDS CEDAR $8
12-in. Millwood Orders Taken
2-4622, 2-2832

SAWDUST
Fill your bin NOW
Guaranteed 100% fir sawdust (Best in Town)
Limited Supply Order Now
Harknett Fuel Ltd.
737 Pandora Ave. 4-2647

COARSE FIR SAWDUST
DRY FIR MILLWOOD
1 CORD $15.00
EMPIRE FUEL LTD.
739 Pandora Ave. 2-2434

1 Unit Fir—Blower, Screened $6.50
2 Units Bulk Screened $10.00
Langford Fuel — 3-5910

BONE DRY MILLWOOD 12" AND 2' Good cedar for kindling also shavings for farm. Immediate delivery. O.K. Fuel 4-2452

NO. 1 FIR WOOD, 2 CORDS $18; cedar, 2 cords $8. Immediate delivery. Island Fuel Supply Co., phone 3-3834, or 2-1973.

DRY FIR, 12" 1 LOAD $11.50. Dry pine, 1 load $9.50. Dry cedar, 1 load $7.00. Nights only, 3-5898.

100% FIR BARK, IN ALL SIZES; burns like coal; limited quantity; 2½ cords $20. Kudra. 4-1755.

FIR PLYWOOD KINDLING, BONE dry. No chopping. 1½ cords, spring special, $10. Kudra. 4-1755.

BUSHWOOD, 1 FT. OR 16-IN. cordwood, $16; 2 ft. cordwood, $15. Phone 3-9713.

NO. 1 FIR SAWDUST, SACKED and bulk. C. D. Shaw. 2-4504.

MILL-RUN 2x4 AND 2x6, MIXED species, $40 per thousand. Rock Bay Lumber Co., phone 3-3821, evenings, 3-8601.

BRIDGE LESSON

By Oswald Jacoby

When today's hand was played in the round robin of the Master Team Championship in the recent national tournament, my friend and associate Alfred Sheinwold engineered a neat swindle. He managed to make three notrump when the opponents were cold for four spades!

NORTH 4
♠ J
♥ Q J
♦ Q 7 5 2
♣ Q 10 9 6 5 3

WEST (D)
♠ Q 10 5 2
♥ A K 5 3
♦ K J 9 8 3
♣ None

EAST
♠ A 9 7 4 3
♥ 9 8 6
♦ 10 4
♣ 8 7 2

SOUTH
♠ K 8 6
♥ 10 7 4 2
♦ A 6
♣ A K J 4

East-West vul.

West	North	East	South
1 ♦	3 ♣	Pass	3 N.T.
Pass	Pass	Pass	

Opening lead—♥ K

North's jump to three clubs was intended as a shutout bid. Sheinwold's tremendous club fit made him realize that he could win a sizable number of tricks at notrump with reasonable luck. He therefore bid game in no-trump partly as a "make" and partly as a continuation of the shutout policy.

West opened the king of hearts and Sheinwold dropped the seven. West, one of the most famous players in the world, noticed his partner's six of hearts and saw that both the four and the deuce were missing. Thinking that his partner had signalled for a heart continuation, West cashed the ace of hearts.

There was no further way to defeat the contract. Declarer actually made ten tricks, but he could not be stopped from making his game contract.

There Is a SHOPPING CENTRE in Your Home Every Evening When You Read the CLASSIFIED COLUMNS

T.V. with Lee

STORY OF HURRICANE 'DIANE' ON C-4 AT 9.30

MAJOR CHANGES—Willian Ewald, UP's New York columnist, who appears frequently in the Times TV weekend section, has listed some changes in the television world that we thought you might be interested in. Here they are:

Omnibus will dump the word "subscribers" and call them "sponsors" just like everybody else. Ralph Storey, new emcee of "The $64,000 Challenge" and Hal March, pilot of the $64,000 Question, have worked out a deal for next year—they'll spell each other during vacations.

It looks as if Jonathan Winters will get a show of his own at NBC-TV. Danny Thomas who broke his leg early this summer playing basketball with his kids, will appear in a wheel chair for about the first five of his TV shows this season. Ernie Kovacs will take over the Monday, Tuesday spot on Steve Allen's Tonight permanently beginning in October.

* * *

TALK AROUND CBS has it that Johnny Carson, to be pushed out of his daytime spot by re-runs of "Our Miss Brooks," may move into the "Stand Up and Be Counted" time period.

Warner Bros. has just concluded a pretty unusual deal with NBC-TV—the movie firm bought four one-hour daytime spots, each of them three months apart. The first one will bow on Sept. 22 with Jinx Falkenberg starring in a kind of musical about fashion.

Alabama really has the TV bug. It has the first educational TV network, reaching 90 per cent of its citizens, with stations in Birmingham, Munford and Andalusia. And now it boasts a town called Queen for a Day (the spot used to be called Whitney Junction).

And—concludes Ewald—a bit of philosophy from Pat Buttram of CBS radio who remembers this favorite observation of an elderly aunt: "Wolf whistles are just like train whistles—they both sound good even if you ain't going' no place."

Kiddies' Korner

5.00: Howdy Doody, **Channel 2**; Cliff Carl, 4; Stan Boreson, 5; Cartoon Special, 11; Western movie, 12.

5.30: Lone Ranger, **Channel 2**; Secret Tower, 4; Sheriff Tex, 5.

6.00: Movie Museum, **Channel 4**; Variety Show, 2; Mickey Mouse Club, 5; Cartoons, 12; Western movie, 13.

6.30: Sgt. Preston, **Channel 11**; Annie Oakley, 12.

7.00: Superman, **Channel 5. 7.05:** Ramar of the Jungle, 13.

Sport

9.00: Channel 13: Baseball: Seattle plays Los Angeles.

11.00: Channel 2: News and sports roundup.

11.15: Channel 2: Bowling Time. **Channel 13:** Scoreboard.

Headliners

7.00

Channels 11 and 12: The $64,000 Question.

7.30

Channels 11 and 12: Edgar Bergen's quiz, Do You Trust Your Wife?

Channel 4: Frankie Carle hosts singer June Christy.

Channel 13: Mr. and Mrs. North's mystery is called Climax, wherein a killer challenges the North's detective prowess.

8.00

Channel 2: Kate Reid stars in the hour-long suspense drama, "Till Death Do Us Part."

Channel 4: Chevy Show presents Fred Waring in a 60-minute jaunt down Nostalgia Lane as Fred and the Pennsylvanians play tunes of today and yesterday.

Channels 11 and 12: Phil Silvers comedy repeat is "The Con Men." This is the one wherein Bilko attempts to protect Doberman by making the poor private deposit a $500 cheque in the bank.

Channel 5: In the Three Musketeers drama an innocent person is charged with murder.

Channel 13: Racket Squaders go after a baby-sitter who sells all the household goods while the owners are away.

8.30

Channel 5: Marshal Wyatt Earp becomes marshal of Dodge City.

Channel 11: Navy Log tells of the elderly beach-comber who is called upon to direct the invasion of Okinawa.

9.00

Channel 2: Dragnet sees Sgt. Joe Friday and Officer Frank Smith going after a liquor thief.

Channel 4: Jane Wyman stars in "Dirty Face" with Bobby Driscoll. A sick youngster, a refugee from a reform school, tries to rob a woman who is on a lonely farm. But she catches him.

Channel 5: Summer Originals stars Gene Raymond in "Dawn at Damascus." An American finances an oil-drilling expedition for two friends.

9.30

Channel 4: Circle Theatre presents an hour-long semi-documentary called "Lost: $2,000,000." This is the story of Diane—the most severe hurricane to hit the eastern seabord during the 1955 season.

Channel 5: Cavalcade Theatre shows "The Boy Who Walked to America." This is the true story of a Korean boy who achieved his dream through his own persistance.

Channel 11: Eve Miller and Craig Stevens are seen in Spotlight Playhouse's "The Lady Challenges." A woman who overcomes every challenge, finds herself in a lonely mountain cabin faced with a situation she can't handle.

10.00

Channel 2: CBC's interesting documentary, Business of Books.

Channel 5: Warner Brothers presents "Strange World." Audrey Totter stars in this hour-long play about a woman who leaves her children in a car while she shops. When she returns she discovers that they have been kidnapped.

10.30

Channel 4: Big Town tells of a young doctor whose career is almost ruined when a mother fails to tell her husband the entire truth about their son's health.

Theatre

TONIGHT'S MOVIES

10.35: Channel 12: Hans Holt stars in "The Mozart Story," an Austrian film covering the life of the great composer.

11.30: Channel 11: Jean Arthur and John Wayne in the much-run tale of a lady and a cowboy, "Lady Takes a Chance."

11.40: Channel 13: Bela Lugosi in "Scared to Death." An examination shows that a woman has, quite literally, died of fright.

11.45: Channel 5: "Slightly French," starring Dorothy Lamour and Don Ameche.

2.30: Channel 13: "Outlaw Fury."

Tonight's Programs

ALL TIMES ARE LOCAL — CHANNELS RESERVE RIGHT TO MAKE LAST-MINUTE CHANGES

	CBUT Vancouver Channel 2	KOMO-TV Seattle Channel 4	KING-TV Seattle Channel 5		KTNT-TV Tacoma Channel 11	KVOS-TV Bellingham Channel 12	KTVW-TV Tacoma Channel 13
6.00	Variety	Movie Museum	Mickey Mouse	6.00	Cartoons	Cartoons	Western Theatre
6.15	Half Hour	Movie Museum	Club	6.15	Edwards' News	Social Credit	Western Theatre
6.30	Patti Page Show	Life With	Mickey Mouse	6.30	Sgt. Preston	Annie Oakley	Western Theatre
6.45	CBC News	Elizabeth	Club	6.45	Sgt. Preston	Annie Oakley	Western Theatre
7.00	Almanac	News: Weather	Superman	7.00	$64,000 Question	$64,000 Question	Ramar of the
7.15	Almanac	News: Weather	Superman	7.15	$64,000 Question	$64,000 Question	Jungle
7.30	Theatre of Stars	Frankie Carle	News	7.30	Do You Trust	Do You Trust	Mr. and Mrs.
7.45	Theatre of Stars	Swayze's News	News	7.45	Your Wife?	Your Wife?	North
8.00	GM Theatre	Chevy Show	Three Musketeers	8.00	Phil Silvers Show	Phil Silvers	Racket Squad
8.15	GM Theatre	Chevy Show	Three Musketeers	8.15	Phil Silvers Show	Phil Silvers	Racket Squad
8.30	GM Theatre	Chevy Show	Wyatt Earp	8.30	Navy Log	The Man	Foreign Intrigue
8.45	GM Theatre	Chevy Show	Wyatt Earp	8.45	Navy Log	Called X	Foreign Intrigue
9.00	Dragnet	Jane Wyman	Summer Originals	9.00	Joe and Mabel	Joe and Mabel	Baseball: Seattle
9.15	Dragnet	Jane Wyman	Summer Originals	9.15	Joe and Mabel	Joe and Mabel	vs. Los Angeles
9.30	Rehearsal in A	Circle Theatre	Cavalcade	9.30	Spotlight	Famous	[illegible]
9.45	Rehearsal in A	Circle Theatre	Theatre	9.45	Playhouse	Playhouse	Los Angeles
10.00	The Business of	Circle Theatre	Strange World	10.00	Federal Men	Man Behind the	Seattle vs.
10.15	Books	Circle Theatre	Strange World	10.15	[illegible]	Badge	Los Angeles
10.30	What's My Line	Big Town	Strange World	10.30	Weather	Candlelight Thtr.	Seattle vs.
10.45	What's My Line	Big Town	Strange World	10.45	News	Candlelight Thtr.	Los Angeles
11.00	News: Sports	Ina Ray Hutton	Combat	11.00	City	Candlelight Thtr.	Seattle vs.
11.15	Bowling Time	Ina Ray Hutton	Sergeant	11.15	Assignment	Candlelight Thtr	Los Angeles
11.30	Bowling Time	Tonight with	World Today	11.30	Movie:	Candlelight Thtr	News
11.45	Bowling Time	Steve Allen	Movie	11.45	"Lady Takes	Candlelight Thtr	Movie:
12.00	Bowling Time	Tonight with	"Slightly	12.00	A Chance"		"Scared To
12.15	Bowling Time	Steve Allen	French"	12.15	with		Death"
12.30		Faith: Sign-off	Dorothy Lamour	12.30	John Wayne		"Scared To
12.45		Faith: Sign-off	Don Ameche	12.45	Jean Arthur		Death"

Early Wednesday Programs

	CBUT Vancouver Channel 2	KOMO-TV Seattle Channel 4	KING-TV Seattle Channel 5		KTNT-TV Tacoma Channel 11	KVOS-TV Bellingham Channel 12	KTVW-TV Tacoma Channel 13
9.00		Tic Tac Dough		9.00	Valiant Lady		
9.15		Tic Tac Dough	Farm Summary	9.15	Love of Life		
9.30		It Could Be You	Cartoon Festival	9.30	Search Tomorrow		
9.45		It Could Be You	Cartoon Festival	9.45	Guiding Light		
10.00		Ding Dong School	Wunda Wunda	10.00	News		
10.15		Ding Dong School	Wunda Wunda	10.15	Stand Up		
10.30		Today in the West	Telescope	10.30	As the World		
10.45		Today in the West	Telescope	10.45	Turns		
11.00		Today in the West	Telescope	11.00	Johnny Carson		
11.15		Today in the West	Telescope	11.15	Johnny Carson		
11.30		Tennessee Ernie	Com. Workshop	11.30	House Party		
11.45		Tennessee Ernie	Com. Workshop	11.45	House Party		
12.00		Matinee Theatre	Film Festival	12.00	Big Payoff		
12.15		Matinee Theatre	Film Festival	12.15	Big Payoff		
12.30		Matinee Theatre	Film Festival	12.30	Bob Crosby		
12.45		Matinee Theatre	Film Festival	12.45	Bob Crosby		
1.00		Queen for a Day	Film Festival	1.00	Brighter Day		
1.15		Queen for a Day	Film Festival	1.15	Secret Storm		
1.30		Queen for a Day	Film Festival	1.30	Edge of Night		
1.45		Modern Romances	Film Festival	1.45	Edge of Night	Movie	
2.00		Comedy Time	King's Queen	2.00	Pantry	Movie	
2.15		Comedy Time	King's Queen	2.15	Playhouse	Movie	
2.30		Cookbook Quiz	Matinee	2.30	Pantry	Movie	
2.45		Cookbook Quiz	Matinee	2.45	Playhouse	Movie	
3.00		Man About Town	Matinee	3.00	Garry Moore	Movie	The Ruggles
3.15		Man About Town	Matinee	3.15	Garry Moore	Of All Things	The Ruggles
3.30	Movies	Movietime	Glamor Girl	3.30	Godfrey Time	Variety Playhouse	The Erwins
3.45	Movies	Movietime	Glamor Girl	3.45	Godfrey Time	Variety Playhouse	The Erwins
4.00	Movies	Movietime	Kamera: Susie	4.00	Godfrey Time	Variety Playhouse	Show Boat
4.15	Movies	Movietime	Kamera: Susie	4.15	Godfrey Time	Variety Playhouse	Features
4.30	Movies	Movietime	King's Kamera	4.30	Strike It Rich	Variety Playhouse	Movie
4.45	Movies	Movietime	King's Kamera	4.45	Strike It Rich	Love of Life	Movie
5.00	Howdy Doody	Cliff Carl	Stan Boreson	5.00	Cartoon Special	Western Theatre	Movie
5.15	Howdy Doody	Cliff Carl	Stan Boreson	5.15	Cartoon Special	Western Theatre	Movie
5.30	Rin-Tin-Tin	Secret Tower	Sheriff Tex	5.30	Cartoon Special	Western Theatre	Movie
5.45	Rin-Tin-Tin	Whatsup?	Sheriff Tex	5.45	Cartoon Special	Western Theatre	Movie

28 A BUILDING SUPPLIES

STEWART & HUDSON Ltd.
MEMBER RETAIL LUMBERMEN'S ASSOCIATION

FREE
Paint Paddles — 36" Yardsticks
Handy Home Booklets—"Easy Does It," "Let's Build a Wood Fence"

ANOTHER CARLOAD
of Simpson Insulating Wallboard—including "hard-to-get" Economy Board — Factory Painted, ⅜" Thick — Insulates — Reduces Noise:
48"x72"x⅜", each $1.68
48"x84"x⅜", each $1.96
48"x96"x⅜", each $2.24
48"x96"x½", each $2.32

OTHER WALLBOARDS
Corrugated Wallboard, 48x96 96c
Welterweight Wallboard, 48x96 $1.44
Kenmore Beaverboard, 48x96 $1.76
Gyproc, 48x72 $1.65
48x84 $1.90
48x96 $2.20
Mahogany Plywood, 36x72x⅛ $1.50
48x96x3/16 $3.52
48x96x¼ $4.00
P.V. Hardboard, 48x96x⅛ $3.04
48x96x¼ $3.52

A CARLOAD BUY
of Interior B.C. Spruce and Pine Shelving. Nice, soft grain wood for all interior uses. Easier to work with hand or power tools. Comes cheaper than fir.
Pine, 1x6, per foot 8c
1x8 10c
1x10 14c
1x12 22c
Spruce, 1x6, per foot 10c
1x8 14c
1x10 17c
1x12 22c

PANELLING STOCK
1x8 Beaded Panel Stock — Red Cedar, low cost, per 100 ft. $7.50
1"x6", 8", 10" Yellow Cedar Panelling—Knotty effect in light colored wood panelling—permanent, rigid, decorative—Yellow Cedar resists darkening. No. 2 grade, per 100 ft. $12.50
Oak Flooring Shorts, No. 1 Common, 100 ft. $27.00
Oak Flooring Shorts, No. 2 Common, 100 ft. $20.00

PLYWOOD CORE SLABS
Cheaper than lumber—imitates log siding—for fences, barns, summer camps, outbuildings, etc., each 14c
Sling Load Lots, approx 160 pcs., each 13c

2x4 DRESSED FIR & HEMLOCK
Economy No. 4 grade suitable for studs, plates, braces, etc., per 1,000 ft. lots $35.00
Sling load lots, approx 2,000 ft., per 1,000 $32.50

1x6 ECONOMY CEDAR SHIPLAP
Suitable for sheathing on walls, floors, per 1,000 ft. $35.00
Sling load lots, approx. 2,000 ft., per 1,000 $32.50

PREMIUM SHIPLAP
A popular item with builders and contractors. Resawn from 2" dimension to standard size—mostly fir—walls, floors, roofs.
1x6 and 1x10 widths, per 1,000 $50.00
1x8 width, per 1,000 $55.00
PLUS
The largest selection of 2x4, 2x6, 2x8, 2x10 Fir Dimension and Joists. High grade shiplap and boards, S4S or S2E. Specified lengths to suit your needs.

5 WAYS TO BUY 5
CASH—The thrifty way.
30-DAY CHARGE—Payable 15th following.
REVOLVING CREDIT—We carry a total equal to 6 times monthly payment.
BUDGET ACCOUNTS — for home improvements up to $2,000; —up to 24 monthly payments.
MORTGAGE PROGRESS A/C — Credit available against mortgage payments.

STEWART & HUDSON LTD.
2-2612
405 GORGE ROAD
OPEN ALL DAY SATURDAY
LOTS OF FREE PARKING
Also at
DUNCAN LADYSMITH NANAIMO PORT ALBERNI

MOORE-WHITTINGTON LUMBER CO. LTD.

COOLER DAYS AHEAD!
TIME TO THINK OF
INSULATION
Save Fuel—Add Comfort
WITH
WESTROC
3" Paper Enclosed Bolts, per carton 70 sq. ft., each $4.90
3" Paper Enclosed Bolts, per carton 50 sq. ft., each $4.66
4" Paper Enclosed Bolts, per carton 35 sq. ft., each $4.10
Hand-Pouring Wool, 40 sq. ft., 2" thick, per bag, each $1.59
Fibreglas Insulation—
2" Paper Enclosed Rolls, 75 sq. ft., each $5.25
3" Paper Enclosed Rolls, 50 sq. ft., each $4.66
Zonolite Insulation, 4 cubic ft., per bag $1.55
Mira Cell Insulation, 250' per carton, per M sq. ft. $65
Alfol Aluminum Insulation, per M sq. ft. $55

BE READY FOR RAIN!
Check Gutters and Downspouts
4x4 Clear Fir Gutter, per lin ft., 40c
3" Galvanized Downspout, 10' lengths $1.60
Fibregum, pint 44c
Fibregum, quart 76c
Black Iron Gutter Nipples, each 30c
3" Galvanized Elbows, each 30c

PLYWOOD SPECIALS
4x8x¼ Factory Grade Poplar, per sheet $3.52
PLYWOOD SUITABLE FOR UNDERLAY, DRAWER BOTTOMS, CABINET BACKS, SOFFIT'S LINING OF GARAGES OR BASEMENTS.
While they last a new shipment of "D" Grade Plywood:
4x8x⅝ Unsanded Sheathing "D", per sheet $5.89
4x7x⅜ Unsanded Sheathing "D", per sheet $2.93
4x6x⅜ Unsanded Sheathing "D", per sheet $2.51
4x8x⅜ Unsanded Sheathing "D", per sheet $3.37
4x7x¼ Sanded "D" Grade, per sheet $3.32
4x8x½ Sanded "D" Grade, per sheet $4.90
4x8x½ Unsanded "D" Grade, per sheet $4.86
4x8x5/16 Unsanded "D" Grade, per sheet $2.93

The Moore-Whittington Lumber Co. Ltd.
Turn West at the Roundabout Two Blocks Down Hillside
2614 BRIDGE STREET 3-7106

WE WILL HELP YOU
Do-It-Yourself
Langford Building Supply
8-1724 940 Goldstream Ave.

28A BUILDING SUPPLIES

642 QUEENS
BUILDING SUPPLIES
D GRADE
PLYWOOD
5/16 Unsanded 4'x8' Sheets $2.93
⅜ Unsanded 4'x8' Sheets $3.37
½ Unsanded 4'x8' Sheets $4.86
⅝ Unsanded 4'x8' Sheets $5.89
STANDARDS
⅜ Unsanded 4'x8' Sheets $4.16
¼ G1S Sanded 4'x8' Sheets $4.64
⅝ Factory Grade 4'x8' Sheets $8.64
⅝ Sanded G1S 4'x8' Sheets $11.52
¾ Solid Back 4'x8' Sheets $10.72
⅝ Underlay Sheathing 4'x8' Sheets $7.36

210 JOHNSON St. West
LUMBER
FOR BETTER CLASS HOMES
Number two common and better, Douglas fir. Prices per 1,000 board measure, house bills only.
1x6" Shiplap or boards $80
1x8" and 1x10" shiplap or boards $85
2x4" dressed four sides $85
2x6" or 2x8" S2E or S4S $90
2x10" S2E or S4S $94
2x12" S2E or S4S $97
6x6" and 6x8" rough posts and beams $105
2x4", dressed, six-foot lengths only, Mill run $50

SUPERIOR GRADES
Prices per thousand board feet:
1½ x 8" Forest Cedar Siding, shorts, quality grade $50.00
2x6" S4S No. 3 common, 8-foot lengths $60.00
2 x 4" S4S No. 4 common $34.00
In carrier load lots $32.00
1 x 6" and 1 x 8" tongue and groove $34.00
In carrier load lots $32.00
1x8" shiplap $40.00
Price per lineal foot:
4x4" rough cedar 13c
5 x 5 rough cedar 20c
6x6" rough cedar 29c
6' 1x3" S4S each 7½c
6' 1x4" S4S each 10c
6' 1x6" S4S each 15c
6' 1x6" T & G each 15c
8-foot Imitation Siding. Each 13c
50-foot fence, complete $13.50
Everything in lumber and building supplies. We deliver anywhere.
Satisfaction or your money back.

ATOM
LUMBER CO. LTD.
OPEN 8 A.M. to 5.30 P.M.
Monday to Saturday
2-2249 - 2-6621; Evenings, 2-4032

SIDNEY LUMBER Limited
DO IT NOW!
Insulate with "ZONOLITE"
The Insulation with a Lifetime Guarantee
1 Bag covers 26 sq ft. 2" thick.
ONLY $1.55
Everything to Build Anything

SIDNEY LUMBER Limited
2333 Government Street
Phone 2-5187 2-5188

"RANCH-PANEL"
is a new cedar siding now being made in Victoria. Best suited for [illegible]
"Supreme" and "Quality"
And your choice of sawn or smooth face.
WHEN YOU BUY SPECIFY "RANCHPANEL"
Manufactured by
BRITISH COLUMBIA FOREST PRODUCTS LTD
(VICTORIA SAWMILL DIVISION)
Phone 2-7221
371 GORGE ROAD E.

BUILDERS SASH & DOOR LTD.
COMPLETE MILLWORK SERVICE
SASH—Wood, Galvanized, Aluminum.
DOORS—Panel, Slab Mahogany.
FRAMES — Window and Door Frames of Every Size.
CABINETS — Kitchen Cabinets in Fir Mahogany Birch.
ESTIMATES — Free from your blueprints. We call and measure on the job.
Hardwood Lumber
Imported Plywoods
Boat Lumber

BUILDERS SASH & DOOR LTD.
150 Garbally Road 2-3171 2-3172
Open Saturdays till 12.30

Repair Your Furnace Now
We specialize in all types of materials to repair or install your furnace. If you need help, take advantage of our free expert advice. See us for a complete line of Builders' Supplies and inspect our complete line of Goldblatt Tools and Muller Mixers

ISLAND BUILDING SUPPLY COMPANY
575 Gorge Road East. Phone 2-5178
(Opposite B.C. Electric Bus Depot)

USED FURNITURE SPECIALS
5-piece Ivory painted kitchen set $16.50
Cogswell chair $24.50
Maroon Davenport $14.50
2-piece Chesterfield suite $29.50
STANDARD FURNITURE
Bargain Basement
Downstairs in Scollard Bldg. View St.

Complete Supplies
For leaky roofs and gutters, Plastigum coatings; cements metal and roof paint, etc.
VICTORIA ROOFING & INSULATION
848 FORT 3-2331
EVENINGS, 4-4818

28 A BUILDING SUPPLIES

BUILDING SUPPLIES
TO SUIT YOUR PURSE and PURPOSE
MILLWORK SERVICE
LUMBER
CABINETS, COUNTERS
RESOLITE PLASTIC PANELS
INSULATIONS
BAPCO PAINTS
ROOFING and BUILDING PAPERS
BOAT LUMBER
WE DELIVER ANYWHERE ON SHORT NOTICE
4-7614 4-3613
R. A. GREEN LUMBER CO. LTD.

SPECIAL!
Asphalt Emulsion Foundation Coating
Reg. $1.85 per gal. Now
$1.19 per gallon
(In 5-gal. quantities)
Just another bargain from our complete stock of builders' supplies.
SHAWNIGAN LUMBER YARDS LTD.
2000 GOVERNMENT CALL 2-7261

DRYSDALE'S
SPECIALISTS IN CEDAR OR FIR SASH AND WINDOWS
For your protection all our Sash are dipped in Tim-Ber-Lox to protect against rot, warping and shrinking.
Let us measure your openings and quote you a price.
Drysdale Sash and Door Co. Ltd.
1720 Cook St. Phone 4-4411

FENCING FOR LESS
Plywood Projects and Plans
50 ft. of fencing and nails at $15.50
12'x20' garage complete $146.50
Saanich Lumber Yards
Open ALL DAY SATURDAY
"From Producer to You"
1041 Douglas Street 5-3486-7
Eves. 4-3508

Parker, Johnston LIMITED
1314 BROAD STREET 2-9181
"Uptown Convenience"
Complete Building Supplies
Youngstown Kitchens
Johns-Manville Insulation
Lumber—Plywood—Arborite
Floor Coverings, Roofing, etc.

PELLA ROLSCREENS
THE MODERN FLY SCREEN
Pella Wood Folding Doors
FLEXALUM TWI-NIGHTER VENETIAN BLINDS
B. T. LEIGH
736 NEWPORT 3-9689

500 YARDS FINE QUALITY ROAD gravel. Must be moved, only $1.80 per yard in 5 or 6-yard loads; also cement sand and gravel, drain-pipes, etc. We also load and haul fill and earth.
O.K. BUILDING & CONSTRUCTION 760 Topaz Day 5-1812, night 4-3457

28B CLOTHING, FURS, SHOES, ETC.

LARGE VARIETY OF USED clothing, reasonable prices. Goodwill Enterprises Store No. 1, 560 Yates, opp. post office 2-8315; Store No. 2, 143 Menzies, 5-2832.

MAN'S DARK GREY OVERCOAT, 38-40, $15; Ladies' blouses, dresses, suits, etc. Size 46. One special suit, size 14. All top condition. 4-2882.

LADIES' WHITE BOOT ROLLER skates, size 7; good condition; $10 [illegible]

SIZE 14-16 GIRLS' AND WOMEN'S coats and other garments for sale, reasonable. Phone 9-2206.

GIRL'S SIZE 12 CLOTHING, LIKE new. Phone 7-3181.

CHILDREN'S SHOES FITTED AT home. Foot Prince 4-0323.

28 D FURNITURE

SPECIALS FROM OUR TRADE-IN DEPARTMENT
4-piece walnut Bedroom Suite $59.50
Child's Chiffonier with Cupboard $25.00
Walnut Dresser, large mirror $25.00
Walnut Bed complete Ostermoor box spring mattress $75.00
4.6 steel Beds, complete $25.00
Chrome Table and 4 Chairs $32.50
Ivory dropleaf table and 4 chairs $19.50
Solid oak Arm Rocker $13.50
Cogswell Chair, velour cover $25.00
2-piece Chesterfield Suite $15.00
HOME FURNITURE
825 Fort Street 2-5138

Trade-In Specials
Converto lounge with arms $49.50
Love seat, like new $69.50
4-piece sectional suite $89.50
5-piece dining room set $16.50
VOGUE FURNITURE
860 Yates Phone 5-4242

Small trunk $14.50
6-piece walnut Dinette Suite $115.00
2-piece wine velour Chesterfield Suite $89.50
9x12 British India Rug, like new $155.00
6 oak Dining Chairs $14.50
HOLLAND BROS. & CO.
824 Fort Street 3-0913

BUY YOUR CHESTERFIELD FROM A MANUFACTURER
Custom built or stock models. Re-upholstering, modernizing, repairs. 1,000 cover samples. Free estimates.
CUSTOMCRAFT
Furniture Manufacturers
550A Johnson Street 2-0751
Where Parking Easy

FURNITURE SPECIALS
3-piece Kroehler chesterfield suite, $75; 6-piece walnut bedroom suite, $95; Walnut china cabinets, $39 to $52; Late model frig., in good running order, $139; Rangettes, in good running order, $20 to $30.
PANDORA USED FURNITURE
1050 Pandora (near Cook) 3-6319

YOUR SOFA'S REBORN
When Hagel's Chesterfield House does the upholstery. Large shipment of gay interesting fabrics just arrived. Free consultation and estimate. 536 Johnson. 4-3042.

THERE'S HIDDEN LIFE
And beauty in your worn chair or sofa and Hagel's Chesterfield House quickly brings 'em out! Stop by and see our large selection of fabrics. Take a look at other furniture we have rejuvenated. Phone 4-3042. 536 Johnson St.

3-PIECE CHESTERFIELD SUITE, 5-2137.

28 D FURNITURE

KILSHAWS AUCTIONEERS
WE BUY — WE SELL
WE APPRAISE
4-6441

ANTIQUES
The Treasure Room at the Oak Bay Beach Hotel offers a few sets of antique dining chairs, in perfect condition, at very special prices.

CUSTOM CRAFT
Furniture Manufacturers
Free Estimates on Upholstery
550-A Johnson Phone 2-0751

YOUR MATTRESS REBUILT LIKE new at a genuine saving. Upholstery repairs. Box springs and couches rebuilt. Atlas Mattress Shop, 2714 Quadra at Hillside, 4-4925.

THREE PIECE CHESTERFIELD cleaned, demothed, sanitized in your home, $12. Work guaranteed. Ambassador Home Service. 2-5533.

FOR THE BEST BUY IN USED MODERN FURNITURE SEE THE ACME FURNITURE, 618 PANDORA. One Block West of the City Hall.

MAYNARD & SONS AUCTIONEERS AND APPRAISERS
Contact us before selling
733 Johnson Phone 4-5921

WHY PAY MORE? SEE US FIRST OR LAST. USED FURNITURE, LOWEST PRICES. RELIABLE USED FURNITURE, 541 JOHNSON.

28 D FURNITURE

NOW YOU CAN GET BEAUTIFUL corner cabinets at Fahy's Antique Repair Shop, 608 Cormorant St.

FRENCH POLISHING REPAIRS, furniture refinishing. Specialty Finishers, 751 Discovery St. 2-4612.

28 E MUSICAL INSTRUMENTS

PROFESSIONAL INSTRUCTION
ACCORDION
BERNIE PORTER MUSIC STUDIO
1000 Blanshard Street 2-9542

HEINTZMAN & NORDHEIMER pianos, new and used, for sale or rent. Showroom at 2020 Douglas. By appointment 3-0248 any day or any evening. Transportation provided. Exclusive agents. Fletcher Bros. Ltd. (Walter Fletcher)

PRACTICE PIANO $79.95, WHITney $165, Mendelssohn $325, Willis $395. See us for new style pianos from $750. Terms. Kent's Ltd., 742 Fort Street.

ELECTRIC ORGANS, BALDWIN, Hammond and Minshall. Pianos, Baldwin, Bell and Mendelssohn. Terms arranged. Willis Organ & Piano Co., 600 Courtney. 2-4712.

BEAUTIFUL NORDHEIMER piano and bench for rent, $7 per month. Rent applies if purchased. Terms, $15 per month. Phone Fletcher Bros., 3-0248.

28 E MUSICAL INSTRUMENTS

RENT A MUSICAL INSTRUMENT
JOIN THE SCHOOL BAND
4 Months' Rental may be applied on purchase.
Ward's Music Ltd.
1320 BROAD ST. 2-8146
412 West Hastings St., Vancouver

Sheet Music - Instruments
735 VIEW ST PHONE 2-1311
Western Music Co. Ltd
Victoria Branch

BRAND NEW HOHNER PIANO accordion and case, 120 bass, 3 switches. Cost $229.50, will sacrifice for $12?.50. 3-0248.

TWO ¾-SIZE VIOLINS, FINE quality; ideal for beginner or serious student; $10 and $30. Phone 9-4288.

28E MUSICAL INSTRUMENTS

BEAUTIFUL WEBER PIANO AND bench, only $295. No down payment. Terms $15 a month. Phone Fletcher Bros., 3-0248.

STARK PIANO COMPANY
For quality pianos tuning and repairing. 823 Yates Street, 2-0741.

WANTED TO BUY—SMALL PIANO. 3-0248.

PORTABLE ORGAN, SUITABLE for church or school. 3-0284.

WANTED—GOOD USED PIANO. Phone 5-1678, after 6 p.m.

YATES PIANO FOR SALE, EXCELlent tone and condition. 2-0289.

28F TELEVISION and RADIO SALES and SERVICE

ANTENNA SPECIALS — SIMS TWIN-X, $15; Lazy H, $17.50; Trailblazer, $15; Champion, $15; 10-el. Seattle Yagi, $15; 20 Sims "Vee", $29. Parts and accessories. Frank White, 660 Discovery. 5-4713.

WE MOVE AND RE-INSTALL your 30-foot antenna for $12, 30-foot for $15. Prompt service. Edward Drew Television 745 View 2-8511.

LARGEST ASSORTMENT OF TV antennas, parts and accessories in Victoria. Edward Drew TV Ltd. 745 View St. 2-8511.

28F TELEVISION and RADIO SALES and SERVICE

KING TV
FOR
AUTO RADIO
TELEVISION
and RADIO SERVICE
Only Qualified Technicians
(MEMBERS OF R.E.T.A.)
Convenient Drive-In Service Available
Corner Johnson and Blanshard
4-9913 4-9913

FOR GUARANTEED TV REPAIRS
By
QUALIFIED TECHNICIANS
(Member of R.E.T.A.)
Butler Brothers
Supplies Ltd.
3396 Douglas St Phone 3-1511

TV REPAIRS
TV SETS REPAIRED IN YOUR home by a qualified technician. Same reasonable rates days evenings and holidays
SUPERIOR TELEVISION
7-1125 until 9 p.m.

VICTORIA WEST
RADIO AND TELEVISION
Drive-In or Home Service
Car Radios a Specialty
76 Esquimalt Road 2-4413

DRIVE IN WITH YOUR TV
SAVE ON REPAIRS
TELE TECH SERVICES LTD
922 Meares 4-7513

ATKINSON & PEARCE
Guaranteed Service and Repairs to all makes of radio and TV
2-8521 1030 Hillside Avenue

WANTED — TRANSFORMER FOR Victor RE-45. Phone 4-0324.

HAULTAIN RADIO ELECTRONICS. TV appliances. 1501 Haultain. 2-3714

TV RADIO REPAIRS — COAST Electronics, 1112 Langley 5-5544.

28 G REFRIGERATOR SALES and SERVICE

Good Used Refrigerators Priced Low
MUST BE CLEARED!
Universal refrigerator $39.95
Coldspot regrigerator 49.50
Leonard refrigerator 49.50
Kelvinator refrigerator, new motor 89.50
Westinghouse refrigerator, 5 cubic ft. Fine condition 89.50
Coolerator refrigerator 119.50
Sparton refrigerator 119.50
Stewart Warner refrigerator 129.50
Gibson refrigerator 159.50
Servel refrigerator, noiseless, across-top-freezer. (Make an offer on this one.)
General Electric commercial refrigerator, 14 cubic ft. 189.50
Frigidaire refrigerator, 6.1 cubic ft. Like new—used 2 months 199.50
Paragon display case. (Make us an offer.)
MAIS
1821 Cook Street
2-4131 - 2-8790 - 5-2436

EXPERT REPAIRS ON REFRIGERators and freezers; also factory enamel refinishing on all appliances. Used refrigerators, $50 and up. Refrigerator Refinishers Ltd. 3-5877

UP TO $125 TRADE-IN FOR YOUR prewar refrigerator on the purchase of a new model. Eagle Sales, 1016 Fort. 2-3923.

UPRIGHT FREEZER, 21 CU. FT., 2½ years old. $350. 5-1969.

28H SPORTING GOODS

RENTALS
Sportsmen's Equipment
Tents, sleeping bags, cots, air mattresses, stoves, lanterns, boats, outboard motors, boat trailers, closed-in pickup trucks.
855 DOUGLAS ST. PHONE 2-1033
ON TILDEN RENT-A-CAR LOT

WINCHESTER 30-30, $72.50; .300 Savage, $110; 12-gauge Remington semi-automatic, $99.50; 7-mm. Mauser, $69.50; Winchester .32 Special, $49.50. Inspect these and others at
ROBINSON'S
1307 Broad 3-6212

BB WINCHESTER 20-GAUGE shotgun, new condition, $70 or offer. 9-4657.

30 REMINGTON PUMP RIFLE. Phone after 11 a.m. 3-0824.

[illegible] Peets Tackle 574 Johnson. 3-3652.

28J SEWING MACHINES

MAKE US AN OFFER
Overstocked on used Singer treadle and portable sewing machines. Come in and look them over. Elna Sewing Machines Ltd. 742 Yates.

PORTABLE AND CONSOLE ELECtric machines (reconditioned). Guaranteed. Call and look them over. Taylor & Co., 816 Fort.

28K BICYCLES and MOTORCYCLES

CARMICHAEL'S
For bicycles, repairs and accessories. 747 Pandora. 2-9728.

30 RECONDITIONED (TRADE-IN) bicycles, new tires, 3-speed and coasters, from $18-$35. New and rebuilt bicycles from $39.50. Free service once a month on these bicycles. Overseas Cycles, 624 Fisgard. Phone 2-0232.

NEW AND RECONDITIONED BIcycles. Carriers, locks, horns, lamps, tires, repair service. Complete selection at
ROBINSON'S
1307 Broad. 3-6212

LES BLOW'S MOTORCYCLE SALES—Save up to $200 on July specials. Your choice from 70 new or used models. Cars taken in trade, up or down. Terms. 4-7843. 2647 Douglas.

BICYCLES, THREE-SPEED, $39.50. New tires, $1.95. New tubes 95c. Bikes, all sizes. Repairing while you wait. Aaronson's 585 Johnson.

HAVE YOUR BICYCLE PUT IN shape for winter. Prompt, expert work. Victoria Sporting Goods, 1410 Douglas. 4-7374.

BROOKLANDS MOTORCYCLE SALES & SERVICE LIMITED
Many Models to Choose From
937 Fort New and Used 3-5926

OVERSEAS CYCLE
624 Fisgard 2-0232
New and used bicycles. Expert repairs to all makes. Open to 6 p.m.

1951 B.S.A. BANTAM, VERY GOOD condition. What offers? 2-8748.

GIRL'S SIDEWALK BICYCLE, suit, first-grader. 2-0633.

28 L STOVES and FURNACES

"PACIFIC"
The famous sealed-in-steel furnace and oil units that cannot smoke. Gives you a lifetime's satisfaction.
PACIFIC SHEET METAL WORKS LTD
1009 Yates 2-3169

WE SELL, SERVICE AND INSTALL Cyclos, Fawcett oil ranges. Used wood and coal and oil ranges, $25 up. Eagle Sales, 1016 Fort Street. 2-3923.

ALL WHITE ENAMEL CYCLOS OIL ranges, only $299.50 completely installed with gravity system plumbing, base plug, etc. Clean, efficient operation guaranteed. C. Tayler Home Appliances, 705 Johnson St. 3-3281.

L-O-O-K!
Williams Oil-O-Matic Lo-Pressure heating, the finest on the market. Contact W. R. Menzies & Co. at 911 Fort St. for a free estimate now. 3-1112.

PACIFIC PROPANE
Will engineer a propane gas fired warm air or hot water heating system for your home. Estimates free. 2012 Douglas (opposite Crane's). Phone 2-8711.

SOUTHALL'S, YOUR McCLARY dealer. Warm air and hot-water heating, custom installations. 745 Pandora. 4-2961.

28 L STOVES and FURNACES

SOUTHALL'S SPECIALS
1 Used coal and gas range $32.50
1 Used 3-burner gas stove 35.00
1 Used sawdust range 65.00
Hotpoint 4-burner, table-top electric 40" range and pressure cooker 190.00
All-white enamel, Clare Jewel wood and coal range 82.50
Like new, Moffat 4-burner, apartment-size gas range, glass door, automatic oven 129.50
New coal water heater, complete with copper coils 32.00
Used Rayburn stove 190.50
SOUTHALL'S
745 PANDORA 4-2961

HAVE YOU SEEN IT?
The beautiful new factory-built Enterprise oil range. $50 allowed for your old range—this will cover your down payment, balance on easy terms. Only at
HUMBER'S
Phone 5-1456-7-8

CYCLOS OIL RANGE INSTALLED $309.50
Butler Brothers
Supplies Ltd.
3516 Quadra St Phone 3-6913

UNIVERSAL OIL FURNACES AND furnace repairs. Free estimates. Model Sheet Metal 3-3915. 2010 Douglas Street.

COTTAGE - SIZE ELECTRIC range, push button, used three months. Like new. $150. 1260 Haultain. 5-4621.

COAL, WOOD RANGE, COLEMAN space heater, garage burner. See at 891 Lampson St., 4-4427.

FURNACES INSTALLED AND REpaired. Shaw Sheet Metal 2116 Government 4-2342 days 9-3148 nights.

WHITE ENAMEL FAWCETT range with high shelf, $55. Carter's Stove Store, 820 Fort, 3-3511.

FREE ESTIMATES ON OIL FURnace and range installations. A. S. Bowker Plumbing & Heating 2-3642.

VICTORIA FOUNDRIES LTD. 4-2124. "Radio" furnaces, stove and furnace parts.

GOOD USED 19" PACIFIC STEEL furnace; cheap for cash. 916 Empress Avenue, evenings.

McCLARY 18-INCH COAL AND wood furnace; also garbage burner with water coil. 3-0608.

WHITE ENAMEL SAWDUST range, $30. Fawcett oil heater, $25. Phone 2-8415.

WHITE ENAMEL OIL RANGE, like new, $125; Valor coal oil heater, $18. 2810 Shelbourne. 5-2375.

4-BURNER GAS, COAL AND WOOD combination, $25. 2-1844.

MOFFAT GAS RANGE, BROILER oven; new condition. 2-8096.

FOUR-BURNER MOFFAT GAS range, excellent condition. 2-0278.

28M MACHINERY

FOR RENT
Compressors Concrete Breakers Rock Drills Pumps Mixers
IEL Chain Saw Agents
Alf Becker 3981 Tillicum 4-6414

RENT A CHAIN SAW. RAMSAY MACHINE WORKS LTD. 4-5314.

28 N GARDENS and SUPPLIES

FERTILIZERS
FERTILIZE NOW. USE DUCK guano for best results. Rosebeds, flowers, vegetable and lawns. 60c sack. Sidney Duck Farm. Phone Sidney 180. We deliver.

MOWER SALES AND SERVICE
LAWN MOWERS PROMPTLY sharpened, collected and delivered.
PRICE'S KEY SHOP
647 Fort 4-6221

ROTOTILLER-POWER MOWERS SALES AND SERVICE
HORWOOD BROS GARAGE
GOVT AT HERALD 3-4021

GUARANTEED MOWER SHARPENing, repairs. Lou's, 612 Cormorant.

[illegible] CULTIVATING

MacFARLANE TRACTOR [illegible]

GARDENS ROTOTILLED & HANsen Phone 7-2430

PLOWING, CULTIVATING LAWNS. Carlsen 2-5445

SEEDS AND BULBS
GET FALL RYE GRASS NOW, AT S. & P.—Also lawn seed, fertilizers, etc., at Scott & Peden Ltd., 506 Cormorant Street.

DAFFODILS, TULIPS, NARCISSI jonquils. 7-3181. 4035 Braefoot Rd.

TOP SOIL, ROCKS AND FILL
TOP SOIL, PEAT SOIL, MANURE, rock, gravel, mushroom compost, manure by the sack. E. Nixon 9-1937.

TREE PRUNING AND SPRAYING
SCIENTIFIC PRUNING, SPRAYing of shade, fruit trees. Trees felled, chain saw, chemical spraying, brush, grasses, weeds, moss. 2-1676 Charles A. Cowie 3-1668

28O FARM IMPLEMENTS

F. & F. TRACTOR EQUIPMENT LTD.
2940 Douglas 3-7843
Bull Moose Crawler w/4-way hyd. blade and winch. Completely reconditioned $2,250
John Deere M Crawler w/blade and winch. Guaranteed A-1 condition $2,600
Garden Aid, garden tractor w/plow and cultivator. A bargain $125
Howard Rotovator. New guarantee. Demonstrator. Installed $600
Howard Rotovator, reconditioned. Only $300

NEW AND USED FARM EQUIPMENT
International "H" Tractor
1 "M" John Deere Tractor
1 Two-Disc Plow
1 Two-Furrow Plow
1 Stationary Hay Baler
2 TD9 Crawlers, first-class shape
1 Small Bulldozer, blade, shovel and winch
Good Selection of Used Farm Equipment
MOONEY & SONS
International Harvester Dealer
938 and 844 Fort Street
Phone 3-4177 or 3-3027

Tractor Rotovator, A-1 $298
Ford Ferguson, excellent 650
Ford 8N, reconditioned 1,050
Case Model S Tractor 475
New Ford Loader, fits 8N 275
Mayhew, Strutt & Williams, Ltd.
2312 Douglas St. Phone 4-3922

FORD TRACTOR AND LOADER with mowing machine. 7-1935.

28R TOOLS FOR SALE OR RENT

ALL TYPES OF TOOLS FOR RENT
ROBERTS MACHINERY
2507 Government 4-4812

RENT-A-TOOL
3108 Shelbourne 7-2214

28X MISCELLANEOUS FOR SALE

HUNTERS

Bright scarlet red flannelette shirts 3.95
All wool windbreakers 14.95
Hunter's hats 2.25

JEUNE BROS. OF VICTORIA LTD. Canvas Goods Since 1886
570 Johnson St. 4-2810

BAR-B-Q

CHARCOAL BRAZIERS ROTTISERIES TOOLS
Chef's hats and aprons, everything for barbecuing.
FLETCHER BARBECUE EQUIPMENT & SUPPLY CO.
2030 DOUGLAS ST. 3-8913

TODAY'S Used Appliance Special

40" Hotpoint electric range, white enamel. As is $10
HUDSON'S BAY COMPANY
Used Appliances, Third Floor

GOOD VALUE

Orlon Twin Sweater Sets, pink, blue, maize and hunter's green. Sizes 8 to 14 $4.95 set
Separate Sweaters $2.27 and $2.79
BARGAIN BUYS
648 Cormorant (Opposite City Hall)

Woodward's

Clean, Reconditioned Used Appliances at low, low prices. Easy parking by our showrooms
750 PANDORA 2-8932

IRONCRAFT PRODUCTS
Iron Railings — Interior, Exterior Wrought Iron Work
7-2313. Eves. 4-0691. Cedar Hill Crossroad, near Shelbourne

A.B.C. ELECTRIC
Household Appliance Repair Specialists 809 Fort Street 4-3113

SPECIAL—PEACHES, FREESTONE, $2.49 per case; fresh picked No. 1 corn, 49c per dozen; No. 1 field tomatoes, 19c per lb.; dill cubes, just picked, 2 lbs. 19c; cucumbers, local, for slicing, $1.25 per box; white silver skin onions, 17c per lb., $3.45 for 25 lbs.; green onions, 4 bunches 19c; hams, ready to eat, whole or half, 69c per lb.; No. 1 wieners, 29c per lb.; side bacon, No. 1 picture pak, 59c per lb.; Perfecto Bleach, 10c off, 64-oz. jug 43c. You save much more when you shop Outdoor Super Market, Victoria's largest independent super market, 3475 Quadra. Open till 10 p.m.

School Binders 2" rings; top grain cowhide. The binding is leather, never breaks. This binder will last for years we'll guarantee. Also made in goatskin, tough as you make them. $9.95 each. Don't wait for school opening—you'll pay more or we'll repair your old binder. We repair anything leather.
JOHNSON LEATHER GOODS
Douglas Street (opposite Eaton's) Phone 2-8632

4-6221
Suitcase and trunk lock repairs. All Types of Keys Cut While You Wait. Guaranteed Fit.
PRICE'S KEY SHOP
847 Fort Street Phone 4-6221

TYPEWRITERS, ADDING MAchines, rent or buy from manufacturer. Special student rates, time payments, terms. Standard or portable machines. Remington Rand, 530 Broughton Street. Phone 4-7148.

ST. VINCENT DE PAUL STORE
728 Johnson Street
Wood and coal stove, round table, odd chairs, kitchen utensils, pictures and ladies', men's and children's clothing and shoes. 2-4513. All profits go to charity.

MONO "32" VARNISH—PLASTICtype varnish for interior, exterior use. Floor, furniture, woodwork [illegible] each. Special price [illegible] Mc & Mc, 1400 Government St.

$25 FOR YOUR OLD BOILER ON a new glass-lined electric hot-water heating tank. Regular $159.50, less trade-in—you pay only $134.50.
DELTA ELECTRIC
714 Cormorant 4-7416

FOR SALE—50c TO $1 SUMMER clearance. Bathing suits, ladies' and children's dresses, men's pants, jackets, etc. Family shoes. Thrift Shop, 214 Menzies.

BARTLETT PEARS, EXCELLENT quality. Get them now, 5c a lb. Bring containers. Order late pears, crabapples, damson and prune, plums. 1101 Burnside Road West.

48 BEAUTIFUL COLORS TO choose from in S.W.P. exterior house paint.
SHERWIN-WILLIAMS STORE
Oposite Rose's Phone 4-3013

BEST GRADE GREEN SHINGLE stain, $3.65 per gal. $17.75 per 5 gals. International Paints (Western) Ltd. 711 View Street, Victoria B.C.

USED WASHING MACHINES, $19.95 and up. Used console model radios, $9.95 and up. Trades, terms. Kent's Ltd., 742 Fort. 3-3513.

MODEL PLANES OF ALL TYPES and sizes, solid and flying models. HOBBIES & CRAFTS UNLIMITED 741 View 2-7832

ADDING MACHINES, CASH REGisters, scales, power meat saws, tenderizers, slicers, etc. C. G. Owen & Son, 939 Johnson 3-9353

FOR THE BEST CHICKENS AND turkeys in town.
STUART'S MEAT MARKET
1402 Douglas 3-9213

PLUMBING TOOLS, FITTINGS and fixtures, second hand. Victoria Plumbing Co. Ltd., 1805 Cook St. Phone 4-1553.

MIXMASTER, 5-BURNER GAS stove, Stewart-Warner refrigerator, Wilton rug, 9x10; beds, single, double and Hollywood. 2-3433.

PRICED TO SELL
Floor model Canadian Post drill, ½-inch Jacobs chuck. New condition. Phone 3-6742.

NEW BOOKS ON FIBERGLAS CAR construction, and customizing. Industrial Plastics, 580 Johnson. 4-5814.

APARTMENT WASHER, $45; apartment 4-burner electric range, $75; Bendix automatic washer, $75. 4-9906.

COLEMAN FLOOR FURNACE, suitable 4-room house. Used one year. What offers 8-1745.

ALMOST NEW HOTPOINT washer and 6.7 cu. ft. Frigidaire refrigerator. 3-2559.

GIRL'S NEARLY-NEW "CHICAGO" roller skates, size 6 boot, complete with case, $20. Call at 1104 Hilda.

GREEN TOMATOES, ONIONS, CARrots, corn, greengages, etc. 943 Lodge. 2-3077.

$100 OR NEAREST OFFER FOR granite fireplace. 9-4834, after 6 p.m.

KEMAC OIL FLOOR FURNACE, complete, $150. Three girl's dresses, size 6-7. 8-2567.

TENTS, COTS, BAGS CAMPING equipment. Surfacing Products & Marine Supplies Ltd., 845 Yates.

SAFES, MONEY CHESTS, VAULT doors, filing equipment — steel. J. R. Pipes, 614 Trounce Alley. 3-6021.

BULOVA AND WESTFIELD watches, in the latest styles. D. G. Pennock, 618 Yates Street.

USED CAMERAS
VICTORIA PHOTO SUPPLY LTD
101 Douglas Street. Phone 3-3342

BARTLETT PEARS, 5c. BRING own container. 4907 East Saanich Road. 9-3076.

AERIAN 3-H.P. TILLER. TWO hind quarters and two front quarters of beef, 140 pounds. 9-1607.

28X MISCELLANEOUS FOR SALE

CLEARANCE USED APPLIANCES

RANGES
Rangette, good condition, 110 and 220-volt, from $19.95
Wood and coal ranges 19.95
Sawdust burner ranges, white enamel 49.50
Acme 21" cottage range 69.50
Fawcett white enamel oil range 89.50
Brand new Frigidaire apartment range 179.95
Westinghouse 40" double oven, automatic range 189.00
Gurney 40" De Luxe, fully automatic, with plus features 199.95
COMBINATION RANGES
Hotpoint electric, wood and coal range 59.50
G.E. combination electric, wood and coal. Like new 199.95
Gurney gas, wood, coal, white enamel 89.50
WASHERS AND IRONERS
10 only—Brand name washers $19.95 to 99.95
1 Bendix automatic 119.50
Beatty ironer 59.50
Used electric motors $7.00 to 10.00
TELEVISION
17" Admiral with base 139.95
21" Motorola 179.50
21" Sylvania and base 229.50
Used combination radio and record players, from 29.95
Used console radios $19.95 to 59.95

MAIS
1821 Cook Street
2-4131 - 2-8790 - 5-2436

Mc & Mc TRADE-IN SPECIALS

Beatty Washing Machine $9.95
Wood-coal Range $39.95
Ice-Box $7.95
Refrigerator, 10 cu. ft. $79.95
Enterprise (large) Oil Range $179.50
Frigidaire Wonder-Oven De Luxe 40" Range $198.00
Royal Vacuum Cleaner $10.00
Baycrest Radio Combination $65.00
Sparton TV $179.50

Mc & Mc
1400 GOVERNMENT 4-1111
Free Customer Parking Lot. Enter from Cormorant Street

FRIGIDAIRE STOVE AND WESTinghouse refrigerator, chrome kitchen table. 3-8339.

ITALIAN PRUNES, 5c LB; 934 SELkirk. 4-4771.

WRINGER ROLLS AND PARTS for most makes of electric washers. A. E. Taylor, 816 Fort.

BEEF BY SIDE OR QUARTER; hogs, half or whole; good for locker. Sell reasonably. 3-9005.

MAPLE BEDROOM SUITE, WESTinghouse refrigerator. Perfect condition. Best offers. 4-5106.

TAXI SIGNS! NO ONE BEATS our prices on all popular styles. Industrial Plastics, 580 Johnson St.

COPPER CURTAIN FIRE SCREEN and curb, $25, or will sell separately. Sidney 308T.

ACME DOMESTIC WATER PUMP with pressure tank, ¼-h.p. motor, automatic controlled, $65. 3-6602.

KEMAC OIL FURNACE, COMplete, $150; 3 girls' dresses, size 6-7. 8-2567.

WINE AND GREY GENDRON pram, good condition, $35. 3-2268.

PEARS, LARGE, DELICIOUS, FOR eating and canning. 7-3236.

VICTORIA PLUMS, 1705 RUBY Road.

HOOVER APARTMENT SIZE washer. $20. 3-5108.

McCULLOCH ONE-MAN POWER saw. Best offer. 8-1115, after 5 p.m.

BRITISH SOVEREIGN STRAWberry plants. 4-1491.

CHOICE BARTLETT PEARS. Davies, Sidney 9G. Free delivery.

PEARS, BARTLETTS AND MARIlots, 5c lb. Phone 4-4593.

FOR PICTURE FRAMING, DIGGON'S.

GARDEN-FRESH CORN. 1791 Feltham Road, Gordon Head.

FURNITURE, DRAPES, ETC. 3-8365 after 10.30 a.m.

PEARS FOR CANNING, LARGE; bring container. 1741 Ruby Road.

UNDERWOOD TYPEWRITER, $35. 601 Toronto Street.

BARTLETT PEARS. PHONE 7-1995. Please bring own containers.

FOR RUBBER STAMPS, DIGGON'S

CUCUMBERS FOR SALE. 9-2416.

29 WANTED, MISCELLANEOUS

WALLY GRAY
Pays Cash for Used Furniture
2-1631

GOOD BOOKS ALWAYS BOUGHT
HAUNTED BOOKSHOP
845 Fort Street 2-1427

TOP PRICES ALLOWED FOR YOUR old rug or furniture. Phone 4-3111. Vogue Furniture.

WE BUY GLASSWARE, SILVERware and dishes. Jane's Place, 1819 Douglas. 3-7034.

WE BUY, SELL, CAMERAS, RAdios, trunks, etc. Give us a call. Island Trading. 4-6354.

BOOKS? SELL THEM TO US. Adelphi Book Shop. 822½ Fort. 5-1746.

WANTED — TRANSFORMER FOR 1928-29 Victor radio. Phone RE-45. Please phone 4-0324.

BEST DEAL FURNITURE, TRUNKS. Give us a call. Reliable Used Furniture. 3-6714.

RELIABLE USED FURNITURE — Highest cash prices for furniture, trunks, heaters. Call 3-6714.

WANTED — USED SAWDUST burner in good condition. Phone 2-8770.

GIRL'S BICYCLE, GOOD SHAPE, for 6-year-old. 9-4231.

BABY TENDA, GOOD CONDITION. 3-6624.

WANTED—TRUMPET, IN GOOD condition. Phone 2-7610.

CARPETORIUM [illegible] GOOD USED rugs. 3-2861.

HIGHEST CASH PRICES PAID for good used clothing. 2-2814.

WANTED—GOOD USED TABLE saw. 7-1551.

LARGE CRIB, HIGH CHAIR, OBLONG PLAYPEN. 9-4657 evenings.

30 SWAPS

TRADE HOT-AIR WOOD AND coal furnace for lady's bicycle or 3-speed phono plug-in. 5-5529.

31A POULTRY, HATCHING EGGS, ETC.

H. & N. CHICKS
For best results and larger profits, Heisdorff and Nelson Nick Chick Leghorns, Hamps, Leg-Hamp Cross, Austra-Whites, Barred Rocks and White Rocks. Order now.
KRIEGER'S HATCHERY LTD.
Aldergrove, B.C.
Phone Aldergrove 3831

WANTED — LIVE FOWL AND roasters; top prices paid; weighed on your place. Phone 8-1182.

"THE CHICKS WHICH GIVE REsults." Rump & Sendall Ltd., Langley, B.C.

31B HORSES

MINK FARMER NEEDS HORSES, etc. Phone anytime. 8-3085.

31D SHEEP

6 DORSET EWES FOR SALE. 8-3009.

31F DOGS

ENGLISH SPRINGER SPANIEL puppies, purebred. 2046 Ferndale. 7-2839.

4-MONTH-OLD PART COCKER spaniel, $5. 4-6257.

31G CATS

CATS AND KITTENS AVAILABLE to good homes—C. P. L. 4-9692 or 4-0932, 10 a.m. - 5 p.m.

WANTED GOOD HOMES FOR FIVE pretty kittens. 4-2333. 875 Dunsmuir.

RADIO PROGRAM LISTINGS

(These program listings are as supplied by the stations themselves and The Times is not responsible for last minute changes or other alterations.)

TUESDAY NIGHT PROGRAMS

Time	CKDA 1280 kc	CJVI 900 kc	CBU 690 kc	KIRO 710 kc	KOMO 1000 kc	CJOR 600 kc	CKWX 980 kc
6.00	News; Sports	Hornblower	Rawhide	Ed R. Murrow	Dial 1000	Easy Listening	News
6.15	Great Hits	Hornblower	Roving Reporter	Northwest Roundup	News	Easy Listening	Sports Desk
6.30	News; Great Hits	News Commentary	Sports Review	Sports; Weather	Weather; Sport; Mkt.	Journey Into Space	News; Parade
6.45	Great Hits	Quiz Club	Sports Review	Goss News	News	Journey Into Space	Parade of Hits
7.00	News; Great Hits	Quiz Club	News	Harman Sport	Spotlight Review	Hi Fi Concert Hour	News; Hits
7.15	Great Hits	Quiz Club	Talk	Lowell Thomas	Alex Drier	Hi Fi Concert Hour	Hit Parade
7.30	Great Hits	Life Begins at 80	Leicester Square to Broadway	Amos n' Andy	Big Sound	Hi Fi Concert Hour	Parade of Hits
7.45	Great Hits	Life Begins at 80		Amos n' Andy	Big Sound	Hi Fi Concert Hour	Parade of Hits
8.00	News; Tel-Opinion	News; Weather	Music by McMullin	Melodies	Frederick; Huntley	News; City Mike	News
8.15	Tel-Opinion	Symphony	Music by McMullin	Melodies	Music	Popular Demand	Cecil Solly
8.30	Island Barn Dance	Symphony	Jane Eyre	Bing Crosby	X-Minus One	BBC Concert Hall	Russ Morgan
8.45	Island Barn Dance	Vienna Dreams	Jane Eyre	Johnny Dollar	X-Minus One	BBC Concert Hall	Russ Morgan
9.00	News; Memories	Symphony	Let's Make Music	News; Arnold	To Be Announced	BBC Concert Hall	News; Counterspy
9.15	Memories in Music	Symphony	Let's Make Music	Eddie Arnold	To Be Announced	BBC Concert Hall	Counterspy
9.30	Music Memories	Pursuit	Canadian Symphonies	Rock 'n Roll	To Be Announced	The Goon Show	Mr. Dist. Attorney
9.45	Music Memories	Pursuit		Rock 'n Roll	To Be Announced	The Goon Show	Mr. Dist. Attorney
10.00	News; Weather	News; Weather	News	KIRO Calling	Biography in Sound	News; [illegible]	News
10.15	House Party	Memory Lane	Political Talk	KIRO Calling	Biography in Sound	Dream Street	Dream Music
10.30	House Party	Memory Lane	James Duncan Chorus	Campaign '56	Biography in Sound	Dream Street	Close of Day
10.45	Party; Sports	Memory Lane		Campaign '56	Biography in Sound	Dream Street; Sport	Chapel Chimes
11.00	News; Party	News; Sports	Concert	World Final	News	News; Dreamstreet	News; Sports
11.15	House Party	Memory Lane	Concert	Music Till Midnite	News; Weather	Dreamstreet	Date With Bob
11.30	House Party	Memory Lane	Concert	Music Till Midnite	You Were There	Dreamstreet	Date With Bob
11.45	House Party	Memory Lane	Concert; News	Music Till Midnite	Here's to Veterans	Dreamstreet; News	Date With Bob

WEDNESDAY PROGRAMS

Time	CKDA	CJVI	CBU	KIRO	KOMO	CJOR	CKWX
8.00	News; Sports	News; Breakfast	News; Bill Good	News; C. and C.	Dial 1000	News	News; Sport
8.15	Top O'Morn	Breakfast Show	Morning Music	Clifford and Clark	News; Dial 1000	Time and Tunes	Robinson
8.30	News; Top O'Morn	News; Breakfast	Morning Music	News; C. and C.	Parade; Dial 1000	Billy Browne	News; Robinson
8.45	Roving Reporter	Breakfast Show	Morning Music	Clifford and Clark	News	Billy Browne	Robinson
9.00	News; Lombardo	News; Memories	BBC News	Clifford and Clark	News; Weather	Billy Browne	News; Welk
9.15	Guy Lombardo	Book of Memories	Good Neighbor	Weather; Sport	Dial 1000	Billy Browne	Lawrence Welk
9.30	Meet the People	Aunt Mary	Laura Limited	David Vaile	Dial 1000	Tune Time	Maple Leaf
9.45	Meet the People	Dr. Paul	Composers' Corner	Howard Miller	Dial 1000	Guy Lombardo	Lawrence Welk
10.00	News; Cash Clues	News; Six For One	Morning Visit	Wendy Warren	News	News; Homemakers	News; Como
10.15	Cash Clues	Six For One	Holiday with Music	Backstage Wife	Dial 1000	Homemakers	Perry Como
10.30	Cash Clues	Music Holiday	Holiday with Music	Helen Trent	Dial 1000	Homemakers	Perry Como
10.45	Cash Clues	Let's Go to Eaton's	The Waltz	News	Katherine Wise	Homemakers	Perry Como
11.00	News; Lawrence Welk	News; Eddie Fisher	Melodic Moods	Road of Life	Bandstand	News; Man in House	News; Waltztime
11.15	Lawrence Welk	Top Tune Time	Kindergarten	Aunt Jenny	Bandstand	Man in House	Waltztime
11.30	Top 50	Lawrence Welk	Personal Choice	Dr Malone	Bandstand	Mortimers	Waltz Time
11.45	Top 50	Lawrence Welk	Personal Choice	Guiding Light	Bandstand	Mortimers	One Man's Family
12.00	News; Top 50	News; Freeland's	Personal Choice	Right to Happiness	Bandstand	News; Melodies	News
12.15	Top 50	Free Lunch	News; Showcase	Aunt Mary	Bandstand	Kiddies Karnival	Music
12.30	News; Sports	News; Weather	Farm Broadcast	Nora Drake	Bandstand	Kiddies Karnival	News; Music
12.45	Top 50	Singsong	Farm, News	Pat Buttram	Bandstand	News; Around Home	Music
1.00	News; Top 50	News	Afternoon Concert	News	News	House of Music	News; Who Am I?
1.15	Top 50	On the March	Afternoon Concert	Cecil Solly	Farm News	House of Music	Star Time
1.30	Top 50	On the March	San Francisco Opera Auditions	CBS House Party	Vanity Fare	House of Music	Red, White Blue
1.45	Top 50	Song Shop		CBS House Party	Vanity Fare	News; Music House	Red White Blue
2.00	News; Top 50	News; Six For One	San Francisco Opera Auditions	Arthur Godfrey	5-Star Matinee	Take It Easy	News; Nina
2.15	Top 50	Six For One		Arthur Godfrey	5-Star Matinee	Take It Easy	Neighbor Nina
2.30	Top 50	Make Believe Ballroom	Matinee	Arthur Godfrey	Hilltop House	Take It Easy	Neighbor Nina
2.45	Top 50		Matinee	Arthur Godfrey	Pepper Young	Take It Easy	Neighbor Nina
3.00	News; Pringle	News; Make Believe Ballroom	Matinee	Arthur Godfrey	Woman in House	Take It Easy	News; Lombardo
3.15	Norm Pringle Show		Matinee	Arthur Godfrey	Mary McBride	Take It Easy	Lombardo Time
3.30	Norm Pringle Show	Make Believe Ballroom	Favorites	Chef Sims	Fred Waring	House Party	Sammy Kaye
3.45	Norm Pringle Show		Today's Music	Percy Faith	Fred Waring	House Party	Sammy Kaye
4.00	News; Pringle	News; Make Believe Ballroom	Today's Music	Ruth Ashton	Cafe Lounge	News; Teens	News; Rhythm
4.15	Norm Pringle Show		Today's Music	Time For Music	Cafe Lounge	Theme For Teens	Rhythm Pals
4.30	Kiddie Kapers	Rolling Home	Canada Song Story	News; Songtime	Dial 1000	Theme For Teens	Rhythm Pals
4.45	Kiddie Kapers	Rolling Home	Time For Story	Housewives' League	Dial 1000	Theme For Teens	Rhythm Pals
5.00	News; Sheriff	News; Home	Summer Skies	Housewives' League	Dial 1000	Hit Parade	News; Hits
5.15	The Sheriff	Rolling Home	Summer Skies	Time For Music	Dial 1000	Hit Parade	Today's Hits
5.30	The Sheriff	Rolling Home	Neighborly News	Judith Lane	Dial 1000	Hit Parade	Today's Hits
5.45	The Sheriff	News; Sports	News; Byline	Bob Nichols	Dial 1000	Parade; News	Today's Hits

31L CAGE BIRDS and AVARIES

BABY BUDGIES, TALKING strain, $3.50 each. Cages, stands and supplies. Domestic Sales, 28 Burnside W. 3-3512.

WANTED — BABY BUDGIES FOR resale. Please state prices to Box 1438, Victoria Press.

31M CHINCHILLAS

CHINCHILLAS
Quality breeding stock. Lowest prices. Phone 9-3336, evenings.

31X MISCELLANEOUS LIVESTOCK and FEED

ONE TON OF HAY, $45. 7-1658.

32 MOVING AND HAULING

YOU DRIVE TRUCKS
Pickups, 1-ton vans, flatdecks, 2-ton van with refrigerator dolly, ramp and rear doors. Only personal driver's licence required.
TILDEN RENTS ALL
Types of cars and trucks
855 Douglas St. 3-2131

HAUL AWAY GARBAGE, JUNK, earth, rock. General hauling. 2-8395.

34 HOTELS

Ritz Hotel, 710 Fort St.
FURNISHED APARTMENTS AND ROOMS 3-1021
Elevator Service Permanent Transient

GLEN COURT HOTEL
$7 a week up. 707 Blanshard St. Phone 4-2225

BEVERLEY HOTEL
In City Centre. Moderate rates. Transient and permanent guests. Housekeeping rooms. TV in lounge. 724 Yates. Phone 4-0611.

THE GLENSHIEL, 606 DOUGLAS. A residential hotel [illegible] comfort for elderly people. 4-4164.

34A VACATION GUIDE AND SUMMER RESORTS WANTED

CASA DEL MAR ON BEACH R.R. 1, Qualicum Beach, V.I.

34B COTTAGES AND CAMPSITES

SEASIDE COTTAGES, $20 WEEK. Glenairley, East Sooke. Phone 72X.

35 BOARD AND ROOM

WILL BOARD LADY OR SHARE small home, Fairfield. Ideal for teacher. 2-0651 mornings; 9-4435 evenings.

ROOM AND BOARD FOR TWO friends. Share room, twin beds. $55 a month. Five minutes to city. 3-4916.

CLEAN ROOM WITH BOARD, ESquimalt, in private home. For one, $65, or two sharing, $55. Sink in room. 4-9758.

THE GLENSHIEL LODGE, 701 SEA Terrace. A lovely residence for elderly people, married or single. Very moderate rates. Phone 3-2631.

BOARD AND CARE OF INVALID. Main floor room with private washroom. 4-5783. 1001 Foul Bay Road.

NEWPORT AVENUE — GROUND floor and other accommodation, furnished or unfurnished, Oil-O-Matic heat, full board. 3-5254.

FAIRFIELD — COMFORTABLE home, close bus, sea. Young business man or lady. Board optional. 4-2893.

ROSEDENE GUEST HOUSE, 428 Vancouver St., under new management. Meals served. Retired guests preferred.

COMFORTABLE PRIVATE HOME for gentleman. At bus, park and sea. Meals arranged. 3-7216.

FAIRFIELD, COMFORTABLE room. Home cooking. Young business man. 2-4629.

VACANCY FOR ONE MIDDLE-AGE business man. Room, board and washing done. 2311 Wark St.

EXCELLENT ROOM AND BOARD for young lady or gentleman in private home. Phone 3-3858.

VACANCY FOR YOUNG MAN NEAR Parliament Buildings. Garage available. 3-1020.

ROOM TO SHARE, WITH BOARD, for young lady. Fairfield. 3-3202.

ROOM AND BOARD FOR YOUNG man. 3-3416.

CRAIGMYLE, 1037 CRAIGDARroch. Hot and cold water. 4-0031.

EXCELLENT BOARD AND ROOM, young man. 1120 McClure.

LARGE LUXURIOUS ROOM. OLD Dutch Guest House. 4-2795.

ROOM AND BOARD, WORKING young men. 4-6663.

BOARD AND ROOM FOR ELDERLY gentleman, private home. 5-3210.

GOOD HOME AND CARE FOR one child. Phone 5-1866.

REASONABLE ROOM AND BOARD for girls. 3-3749.

36 ROOM AND BOARD WANTED

ENGLISH GENTLEMAN SCHOOL teacher, quiet taste, own furniture, requires large unfurnished room, meals with family. Occupancy September 16. Phone 4-5120.

UNIVERSITY STUDENT REquires room and board in quiet, select home in Oak Bay. 4-5288.

YOU'RE MISSING SOMETHING
If you're one of the few people in Victoria who haven't tried the classified ad section when they want to buy, sell or rent something.

37 ROOMS TO RENT FURNISHED

CLEAN BED-SITTING ROOM, ground floor, close to bus; hotplate if desired. 2614 Roseberry Avenue.

LARGE, BRIGHT ROOM, COMfortable twin beds, breakfast; board optional; near beach, bus. 3-0968.

CLEAN BED-SITTING ROOM, linen supplied, own entrance. Woman only. 918 Arm St., 2-6473.

ROOM AND KITCHENETTE, SUITable for business or retired gentleman. 334 Michigan.

OAK BAY—LOVELY ROOM, JUST decorated, with or without kitchen privileges. 4-8310, 2-8093.

FURNISHED BEDROOM, ALL found. Facilities close. 4-6846.

BED-SITTING ROOM, ALSO HOUSEkeeping room. 936 Collinson.

38 HOUSEKEEPING ROOMS TO RENT FURNISHED

FRONT ROOM, EVERYTHING provided, including refrigerator. Quiet family. On bus line. Suitable for business woman with student son. Extra bedroom for son. Box 1432, Victoria Press.

FURNISHED HOUSEKEEPING room, bedding, linen and cooking utensils supplied. $26 for one person, $30 for two persons. Close to Parliament Buildings and C.P.R. on Belleville St. For appointment to view, phone 3-3903.

GENTLEMAN ONLY, CENTRAL. Available Sept. 7. Small, ground floor, all found. Private entrance and bath. 2-2574 before 10.30 a.m. or after 4.30 p.m.

NICELY FURNISHED BED-SITting room and kitchenette. Also smaller room. Automatic heat and hot water, use of refrigerator and washer. Jubilee area. 3-3445.

LIGHT HOUSEKEEPING ROOM for rent. Hot and cold water. Fairfield, close to bus and stores. 3-6046.

CLEAN, BRIGHT ROOMS, WORKing men. Could be shared. [illegible] Richardson. 2-9612. 2-8081 after 5 p.m.

TWO BASEMENT ROOMS IN NICE surroundings. Near bus line. Suit business couple. 3-4770.

OAK BAY — COMFORTABLE single suite. Automatic hot water heat. Suit business woman. $30. 3-8963.

BRIGHT, WARM, LIGHT HOUSEkeeping rooms, furnished or unfurnished, working people; near bus. 5-2288.

BRIGHT, CLEAN 3-ROOM SUITE, private bath, full housekeeping facilities included. Adults. Buses handy. 702 Wilson. 3-5440.

PENSIONERS, WORKING MEN, clean housekeeping rooms, low rates. Brunswick Hotel, 545 Johnson.

$20 AND $25 ROOMS, WALKING distance. 127 Menzies, nice view. Phone 2-8298.

FAIRFIELD, MAIN FLOOR, ALL found. Everything close. One or two. Steady or tourists. 2-0547.

COMBINATION LIVING ROOM — Ground; kitchen. 521 Simcoe. 3-5504.

SUNNY HOUSEKEEPING ROOM and kitchenette, all found. 1863 Oak Bay.

LARGE HOUSEKEEPING ROOM and kitchenette. Fairfield. Ladies. 1034 Sutlej. 4-6686.

HOUSEKEEPING ROOM AND room plus kitchenette. 2-4753.

HOUSEKEEPING ROOM, ALL found. 1256 Yates St.

CLEAN, WARM HOUSEKEEPING room, share kitchen. 3-6444.

COMFORTABLE ROOMS, ALL found. By Parliament Bldgs. 2-5624.

TOURIST ACCOMMODATION BY week or month. Close in. 3-0159.

GROUND FLOOR ROOM AND KITchenette. Working person. 5-1148.

HOUSEKEEPING ROOM, CITY centre. York Hotel, 711 Johnson St.

ROOMS, CLOSE IN. FURNISHED. PHONE 4-7010.

2 LARGE PARTLY FURNISHED rooms. 2-7633. 232 Superior.

BRIGHT CLEAN ROOM, NEAR Jubilee. 1623 Richmond.

LARGE ROOM, FULLY FURnished, bed linen included. 2-5673.

REDUCED RENT, LIGHT DUTIES, for active elderly abstainer. 5-4807.

TWO LARGE ROOMS, SUIT working man, $25. 953 Balmoral.

38A HOUSEKEEPING ROOMS TO RENT UNFURNISHED

LARGE, BRIGHT ROOM AND kitchenette with private entrance. 1721 Richmond Avenue.

40 FLATS AND APARTMENTS TO RENT, FURNISHED

OAK BAY
Garden Mansions, Beach Drive. Large living room, sun room with beautiful view of Mt. Baker; kitchenette with electric stove, refrigerator; bedroom and bath. Fully and well furnished, including telephone. This is luxury accommodation. For further information phone 2-3655.

FAIRWAY APARTMENTS
Cadboro Bay
Ground floor, deluxe 3-room self-contained suite. Hot water heat. Frigidaire, range and refrigerator. Close to stores and transportation. Suitable couple. 3895 Hobbs Road. 7-2692.

NEAR OAK BAY, THREE-ROOM self-contained upper duplex. Rent $60, includes heat and light. 4-7043.

SUITE FOR RENT, FURNISHED, Gorge district, ground floor, three rooms and bath. Vacant Sept. 1. Rent $60. Phone 4-9305. Financial Survey Ltd., 1324 Government St.

ATTRACTIVE 4-ROOM APARTment, just off Oak Bay Ave., convenient to everything, well furnished. Available Sept. 15. $90. 4-9898.

LIVING ROOM, BEDROOM AND kitchenette with gas stove, suitable for business lady. 21 Howe Street. 2-3850.

$50—THREE-ROOM SUITE, HEATed, cabinet kitchen, gas range, garage, quiet home. Non-drinkers. 3-5548.

TWIN CEDARS, OAK BAY — 3-room suite. Fireplace. Ground floor. Near beach. Adults. $90. 3-5411.

CLEAN 2-ROOM SUITE, HEATED. No children. $30. Non-drinkers only. Acorn Apts., 845 Princess. 5-1157.

SOOKE VILLAGE, 4-ROOM SELF-contained furnished apartment, low rent. Phone owner, Mrs. Gentry, 18X, or 4-8109, Randall's Ltd.

RESPECTABLE GIRL TO SHARE nice apartment with business girl, in central location. 2-1705 (after 5 p.m.)

FURNISHED TWO-ROOM BASEment suite; $35. Light, heat and hot water included. 1414 Gladstone.

UPSTAIRS THREE-ROOM SUITE, refrigerator, gas stove. Adults. $55. 4-1705.

THREE-ROOM SUITE FOR RENT, all furnished, seven miles from city on Island Highway. 8-1017.

TWO-ROOM SUITE WITH BATH, separate garage, close to city and bus; $45. Phone 2-7995.

AVAILABLE NOW, TWO-ROOM suite, hot and cold water; $40. Esquimalt. 2-5339.

IMMEDIATE POSSESSION, FOUR-room, self-contained. Rent [illegible] welcome. 3-8457.

GONZALES, ON [illegible] bright rooms plus sun porch with sea view. $50. 4-4596.

NICE CLEAN EASY KEPT PRIVate 3 rooms and bath with gas and frigidaire, $65. Adults. 3-6905.

ISLAND AUTO COURT
1, 2, 3 and 4-room suites, winter rates. 8-2151.

$10 WEEKLY — NEAR PARLIAment Buildings. Bright two-room suite. Adults. 516 Michigan.

FURNISHED SUITE FOR RENT—Self-contained, $60 epr month. 1480 Dallas.

BRIGHT, CLEAN 3-ROOM SUITE. Hot and cold water. Semi-private bath. Well heated. 4-2727.

3-ROOM SUITE, LIGHT, WATER, fuel. $50. Children welcome. 4-9457.

40A FLATS AND APARTMENTS TO RENT, UNFURNISHED

LELAND APARTMENTS—BAY AND Douglas. One and two-bedroom suites. Walking distance to town. $59.50 and $69.50 per month. See caretaker, Suite No. 15.

SHARLSTON APARTMENTS—Large one-bedroom suite available now. Good bus service and near excellent shopping centre. $80 per month.
Contact Rental Dept.
KER & STEPHENSON, LIMITED
4-4127

NEAR JUBILEE HOSPITAL—Main floor, two bedrooms, large living room with fireplace. Well heated. Fridge and electric stove. Rent $90. Near Parliament Buildings—Comfortable four-room suite (two bedrooms). Rent $55 per month. Cook St. near park—Three rooms and bathroom, modern. Fridge and electric stove, washing facilities and storage room. Rent $79.50.
Apply
A. BERNARD & CO. LTD.
629 Fort Street Phone 4-9335

1058 CLARE STREET—2-ROOMED heated apartment, ground floor newly-decorated; $4 5per month.
Fort Street, near Oak Bay Junction—Modern 2-bedroom apartment, equipped with electric stove and refrigerator; available September 30; $90 per month; children considered.
PEMBERTON, HOLMES LTD.
1002 Government St. Phone 4-8124

VIKTOR APARTMENTS
976 HUMBOLDT, B-16
De luxe one-bedroom suites, hardwood floors, smart all-electric kitchen, automatic laundry. Close to town and park. 4-1400.

CREST APARTMENTS, 1125 HILLside Ave. New, modern two-bedroom apartment. Equipped with electric stove and refrigerator. Heated. Laundry facilities. T.V. connection. Adults only. Available Sept. 30. $90 per month. Pemberton, Holmes Ltd., 1002 Government St. Phone 4-8124.

LARGE TWO-BEDROOM SELF-CONtained suite, living room, dinette, kitchen with range, refrigerator, Oil-O-Matic heat, hot water provided. Modern block, close in. Fairfield. Adults. $75. 2-1708.

GORGE ROAD—THREE ROOMS, self-contained; $40. Child welcome. 3-6181.

YORK HOUSE, FORT STREET—Two-bedroom suite, redecorated throughout. Homelike atmosphere. $100. Brown Bros. Agencies Ltd., 1125 Blanshard Street, 4-5741, or Jack Valo, 3-8805.

COMFORTABLE, FOUR-ROOM lower duplex, Burnside area, nice garden for children; $70. Victoria Realty. 2-9145 or evenings, 2-1465.

OAK BAY—NEW TWO-BEDROOM apartment, wide panoramic sea view, best equipment. Adults only. Rent $125. Swinerton & Co., Ltd. 3-7181.

AVAILABLE IMMEDIATELY, NICE bachelor suite in good apartment building, near the Jubilee Hospital. Rent $65 per month including carport. Hagar & Swayne Ltd., 4-0531.

MODERN 3-ROOM SELF-CONtained suite electric range and refrigerator, heated, $70. Phone 4-1843 or 9-1198. Broadlane Apartments, 1218 Broad Street.

WAVELL APTS. ON THE WATER—Three rooms and bath, electric stove and refrigerator, laundry facilities and locker. Rent $70. Phone 2-7344.

TWO-ROOM SUITE, CLOSE TO the bus, suitable for couple or single person. $50. Phone evenings only. 3-1219.

BEAUTIFUL, SPACIOUS, TWO-bedroom suite in very secluded, quiet district. $100 monthly. Adults only. 2-1715 for appointment.

FIVE-ROOM SIDE-BY-SIDE DUplex, Oak Bay South. Basement, garage, garden. Self-contained. 2-7980.

UNFURNISHED THREE-ROOM suite with sunporch. City centre. Couple. No children. 4-3058 or 4-9554.

WESTCHESTER APTS. THREE-room suite, electric stove, refrigerator, automatic washing and drying facilities. $80 month. 2-4882.

THREE-ROOM SIDE-BY-SIDE duplex, Gonzales; oil range; $42. Possession September 3. 7-3279.

TWO LARGE, CLEAN, UNFURnished rooms, bus at door. Apply caretaker, 400 Bay Street.

UPSTAIRS 3-ROOM SUITE WITH bath. Close to Buildings. Phone 2-3241 after 5 p.m.

[illegible] SELF-CONTAINED [illegible] room suite. Child welcome. Apply Suite 1, 114 Ontario. 3-7471.

ROCKLAND AVENUE — GROUND-floor front suite now vacant. Rent $73. Phone 9-4009.

BEL-AIR APARTMENTS, TWO-BEDroom front suite, near park and sea. Adults $87. 2-0918 for appointment.

THREE ROOM DUPLEX, OIL stove, ground floor. 4-4071.

THREE OR FOUR-ROOM SUITE, ground floor. 2-4753.

TWO-ROOM SUITE WITH KITchenette, close in. Phone 5-2254.

FOUR ROOMS, PRIVATE ENtrance, close in. $45. 9-3621.

MODERN THREE-ROOM SUITE, $45. Close in. Adults. 3-0545.

THREE AND FOUR ROOMS WITH stove. $40. 5-1066.

NEAR WILLOWS BEACH—THREE-room suite, oil heat. 3-7322.

5-ROOM SUITE, 1195 FORT ST., $70. Apply Suite 1.

ATTRACTIVE BACHELOR APARTment, Trutch Street; $65. 3-4445.

THREE ROOMS AND BATH; $33. Dover Apts., 644 Cormorant. 3-0005.

UPSTAIRS DUPLEX FOR RENT, $55 a month. Phone 3-6786.

THREE LARGE UNFURNISHED rooms in James Bay. Apply 4-8772.

PAIRFIELD—WARM SUITE, LADY preferred. 2-9532.

$45-$75—CHILDREN ACCEPTED. Rentals Unlimited. 2-3544.

41A FLATS AND APARTMENTS WANTED UNFURNISHED

HOUSE OR DUPLEX URGENTLY required. Rentals Unlimited, 2-3544.

41B FLATS AND APARTMENTS WANTED, Furnished or Unfurnished

RESPONSIBLE YOUNG COUPLE want three or four-room upstairs apartment, all found. Prefer James Bay, Dallas Road or Fairfield. Box 1409, Victoria Press.

WILL GIVE RELIABLE COUPLE three-room ground floor suite at low rent in exchange for caretaking duties, includes all utilities. Suitable for couple on part-time work. Box 1459, Victoria Press.

ELDERLY COUPLE REQUIRE small oil-heated apartment, no stairs, south of Fort. Evenings, 4-6747.

41 FLATS and APARTMENTS WANTED, FURNISHED

2-BEDROOM SUITE BY COUPLE with one child five years old. Prefer ground floor, Oak Bay, Fairfield. Rent $80-$90. Box 1173, Victoria Press.

42 HOUSES TO RENT FURNISHED

HOUSE AND GARAGE, THREE bedrooms, basement, coal-wood furnace. Furnished, including refrigerator, electric stove, TV antenna. Nine months' lease at $75 per month. Further occupancy on monthly basis to responsible party. Phone 5-4200 or call 1287 Glasgow Avenue.

FULLY FURNISHED COTTAGE—Includes dishes, linen, refrigeration, excellent cooking facilities. Garage. One block to school, 10 minutes to city centre. On two bus lines. 4-6330.

COMFORTABLE 3 AND 4-ROOM self-contained bungalows. Donegal Bungalow Court. 8-2824.

LARGE BUNGALOW, ALL ELECtric, garage, beautiful setting. 8-2442.

FURNISHED CABIN TO RENT, suitable for bachelor. 9-1770.

42A HOUSES TO RENT UNFURNISHED

WASCANA STREET — MODERN 2-bedroom bungalow, wired for electric stove, oil hot-water heat; available Sept. 1; $75 per month on lease.
Lyall Street, Esquimalt — Four-roomed bungalow with electric stove, oil heat; garage; one child; available Sept. 15; $70 per month.
Lafayette Street, Oak Bay—Four rooms; wood and coal furnace; garage; available October 1; one child considered; $70 per month.
Seymour Street—Older-type house newly decorated; two bedrooms and a den with wood and coal furnace; available Sept. 15; $75 per month.
PEMBERTON, HOLMES LTD.
1002 Government St. Phone 4-8124

BRENTWOOD
Here is a beautiful 3-room duplex, ground floor, fully modern, oil range and water supplied. This lovely dwelling would suit one or a couple. $50 per month. Apply Anchorage Boat House, Brentwood Keating 156.

UGANDA — VICTORIA WEST — A spacious two-bedroom bungalow. Equipped with electric stove. Garage. Heat and hot and cold water included in rent. Small child. Available Oct. 1. Rent $105 per month. Pemberton, Holmes Ltd., 1002 Government St. Phone 4-8124.

COMFORTABLE NEW FOUR-ROOM two-bedroom, side-by-side duplex, electric stove, coal and wood furnace, garage. On Chapman St., near Beacon Hill Park. $75 per month. Call 3-4517 after 6 p.m.

THREE ROOMS, BATHROOM, laundry room, oil heater, wired for electric range, hot and cold water included; $49.50. L. M. Rosevear & Co., Ltd., 1115 Langley Street. Phone 4-[illegible]

NEARLY NEW BUNGALOW, TWO bedrooms, [illegible] five minutes from Jubilee Hospital. $75 month. References. Apply in person. Fraser Biscoe's, 576 Yates St.

AVAILABLE OCTOBER 1, SIDE-by-side four-room duplex, attractive surroundings, $70. 4-0438 or 2-0217.

GROUND FLOOR DUPLEX, AUTOmatic oil, $75. Brown Bros Agencies Ltd., 1125 Blanshard St. 4-5741.

CORDOVA BAY ROAD, NEW 4-room bungalow, Oil-O-Matic, garage, $85. 3-5096 after 7 p.m.

FIVE ROOMS, BASEMENT, ALL electric, garden, adults, $85. 4-9594.

42B HOUSES TO RENT FURNISHED OR UNFURNISHED

COTTAGE WITH GARAGE. OIL stove, extra furniture if needed. Suitable for couple only. In View Royal. 9-3456.

BUSINESSMAN WILL SHARE HIS 5-room bungalow with couple. Fairfield. 2-3231 or 2-3809.

43 HOUSES WANTED TO RENT FURNISHED

SIX OR SEVEN-ROOM HOUSE, unfurnished, four adults and two children. Colwood or Langford district. Possession between September 15 and 30. 8-3343.

43A HOUSES WANTED TO RENT, UNFURNISHED

THREE OR FOUR BEDROOM UNfurnished house required as soon as possible for valued client. Will arrange lease. Contact Rental Department, Ker & Stephenson, Ltd. 4-4127.

WANTED URGENTLY, 3-BEDroom house with Oil-O-Matic heat, in good district. Willing to pay up to $130 per month. Have excellent references. Phone 3-9617.

THREE OR FOUR-BEDROOM house, good condition, urgently needed, near bus and school, $60-$70 per month. Fairfield preferable. Box 1454, Victoria Press.

URGENTLY NEEDED BY TEACHER —September 30 or sooner, five or six-room bungalow, in nice district. $80 or $90 rent. References. Please phone 3-7019.

URGENTLY REQUIRED, THREE or four-bedroom house, reasonable rent. Phone 3-7614.

HOUSE OR DUPLEX WANTED. Rentals Unlimited, 2-3544.

44 HALLS, STORES and OFFICES TO RENT

HAIRDRESSERS, ARCHITECTS, Doctors. Prominent corner location overlooking Fort and Broad St., three-room suite or single offices, well heated, all conveniences, very reasonable rent. Apply A. Bernard & Co. Ltd. 629 Fort Street.

FOR RENT, GOOD OFFICE SPACE in Royal Trust Bldg. Size 19'x23'. Reasonable rental to reliable party. Phone 4-6581 or call Shell Oil Co. 1218 Douglas.

CENTRALLY LOCATED PRIVATE office with use of receptionist and waiting room, suitable for professional man. Phone 4-2814.

MODERN OFFICES FOR RENT. Stobart Building, 745 Yates Street. Elevator and janitor service. 4-5541.

MODERN OFFICE SPACE, GOVernment and Yates, upstairs, 2,600 square feet. Phone 2-4207.

TRY NEWSTEAD HALL FOR SIZE, every convenience. 5-5529.

STORE DOWNTOWN LOCATION, heated. Phone 4-1843 or 9-1198.

OFFICES, LIGHT, HEAT, JANITOR. Central. Reasonable. 3-9151.

46 WANTED TO RENT, MISCELLANEOUS

1956 CUSTOMLINE TWO-TONE Ford, heater, air conditioner, chrome wheel trims, windshield washer. Must sell. Can be seen 2120 Newton Street.

47 CARS FOR SALE

ONLY AT GLADWELL'S

The Most Outstanding Used Car Values in Victoria

1946 PONTIAC Coupe, 6-passenger, [illegible] List price $350. NOW $242

1949 MERCURY Sedan. Excellent performance. List price $695. NOW $595

1951 STUDEBAKER Sedan. Automatic transmission, custom radio, V-8 motor. List price $1,095. NOW $975

1951 PACKARD Sedan. Automatic. Nice car. List price $1,395. NOW $1245

Trading Bonus at GLADWELL'S

1952 VANGUARD Sedan. Attractive new paint. Real buy. List price $595. NOW $498

1952 AUSTIN Somerset Sedan. Here's proof nobody beats a Gladwell deal! List price $750. NOW $599

1953 CHEVROLET Tudor Sedan. Dark grey. Economy and performance. List price $1,395. NOW $1295

1954 FORD Ranch Wagon. De Luxe. A real price challenger. List price $2,095. NOW $1995

Customer Satisfaction Guaranteed

GLADWELL MOTORS LTD.
4-7911 2-2111 800 Block Pandora
OPEN 9 TO 9

SHOP WITH NICHOLLS AND SAVE DOLLARS
1030 Yates St.

1956 FORD Niagara. Automatic, radio and heater. 1,500 miles. Cost new $3,161. Nicholls Savings $2650
1955 PLYMOUTH 4-Door Suburban. Powerflyte. Cost $3,542. Nicholls Savings $2695
1954 BUICK Special Sedan. Dynaflow, radio, heater. One owner $2450
1952 CADILLAC Coupe De Ville. Power Steering, etc. Radio, heater. Cost $7,300. Nicholls Savings $2975
1951 CHEVROLET Sedan, Powerglide, de luxe, one owner, 28,000 miles. Absolutely immaculate. Down $375 Down

1953 VAUXHALL Six Sedan $450
1951 OLDS "88" Automatic hard top $550
1951 METEOR Tudor, Overdrive. Radio and heater $350
1954 FORD Customline. Automatic. Radio and heater $625
1950 CHRYSLER Windsor Sedan. Radio, heater. This is like a new car in every respect $425
1949 HILLMAN Sedan $150
1949 PONTIAC Sedan. Radio and heater $295
1949 METEOR Sedan $235
1952 PONTIAC 2-Door. Very clean $410
1947 PONTIAC Sedanette. Radio and heater $215
1946 PACKARD Radio and heater '54 motor $275
1949 PONTIAC Sedanette. Radio and heater $275
The Above Cars are Incomparable
TRADE UP OR DOWN
Bernie Nicholls
5-4622

BRITISH AUTO CENTRE
971 Yates at Vancouver
2-8141
HEADQUARTERS FOR MORRIS — MG — WOLSELEY VANGUARD — TRIUMPH

1954 METEOR V8 Tudor $1,895
1955 MORRIS Minor 4-Door $1,395
1951 CHEVROLET Powerglide $1,225
1953 MG TD Roadster $1,395
1953 HILLMAN Estate Car $1,126
1953 AUSTIN A40 Somerset $995
1952 AUSTIN A40 Somerset $795
1951 MORRIS Minor Convert. $395
1952 VANGUARD Sedan $450
1950 AUSTIN A40 Devon $375
1947 AUSTIN 8 Sedan $175
Plus many other excellent cars to choose from.
USED CAR LOT 945 YATES

1955 TUDOR CHEVROLET, 14,500 miles, custom radio, de luxe heater and defroster, two-tone, slip covers, excellent condition, $1,875. Can be financed. 3-5806.

47 CARS FOR SALE

FALL CLEARANCE GENUINE VALUE-PACKED SALE

See Our Reconditioned USED CARS

Excellent Values

1955 FORD Customline Sedan, radio, heater, windshield washers and many other extras. A splendid buy $2,595
1955 DODGE Sedan, two-tone green; low mileage $2,195
1953 BUICK Sedan, automatic transmission; radio, heater; a green beauty; low mileage, single owner $1,895
1953 STUDEBAKER Commander V8, Low Boy. Automatic transmission, radio, heater. Many other extras $1,795
1954 PLYMOUTH Sedan. Radio, heater. Very clean $1,795
1954 DODGE De Luxe Sedan with heater. Reduced to $1,745
1953 BUICK Sedan. Radio, heater. Excellent value $1,695
1954 CHEVROLET Bel Air Sedan, automatic heater $1,645
1954 FORD 2-door; radio, heater; lots of go. Low price $1,645
1953 NASH Statesman Sedan, heater; big car comfort and lots of go. Low price $1,595
1954 ZEPHYR Sedan. Heater, white walls. Single owner. 7,000 careful miles $1,495
1953 DODGE, dependable family 6-passenger sedan $1,475
1953 PONTIAC 2-door, heater; excellent condition. New, low price $1,445
1951 MONARCH Sedan; radio, heater and overdrive. A real beauty $1,295
1952 DODGE Regent Sedan. Very low mileage $1,295
1952 DODGE Club Sedan, heater. Compare this value $1,145
1951 CHEVROLET Sedan, heater. A good buy $1,095
1953 CONSUL Sedan in immaculate condition $1,095
1951 PLYMOUTH Sedan. Heater $1,050
1950 DODGE Sedan, radio and heater; clean and comfortable $999
1949 ROVER Sedan; radio, heater. The poor man's Rolls Royce $845
1949 FORD Custom Sedan; radio, heater. A popular model $745
1950 FORD Sedans—choice of 3 from $695
1949 METEOR Sedan, radio and heater. A good one $695
1950 PLYMOUTH Sedan, heater $695
1948 CHEVROLET Sedan, heater. A wonderful car for its age $695
1948 CHEVROLET Coach; radio, heater $645
1950 MORRIS Oxford. Radio and heater $595
1947 DODGE Sedan, excellent low-priced transportation $545
1947 PONTIAC Club Coupe, lots of extras. Try this at $545
1946 PACKARD Sedan. You can be the man that owns one for $495
1950 AUSTIN A40 Sedan $495
1947 MERCURY Sedan, heater $495
1947 MONARCH Sedan, heater $495
1947 PLYMOUTH Sedan, radio and heater. Why walk? $475
1946 PONTIAC Sedan, heater. Will get you out in the sunshine and back again $395
1947 FORD 2-door; radio, heater; first-rate transportation $345
1950 VANGUARD Sedan, heater, [illegible] $595

TRUCKS
1954 DODGE ½-Ton Panel $1,650
1954 G.M.C. ½-ton Pickup; radio, heater, foam seats and other extras $1,395
1952 STUDEBAKER ½-Ton Pickup. Excellent condition $895
1951 CHEVROLET ½-ton Express $745
1952 MORRIS ¼-ton Pickup $695
1948 CHEVROLET ½-Ton Pickup, radio, heater, recent rebuilt motor $550
1949 FORD ½-Ton Express $475
1950 THAMES ¼-ton Van $250

MANY MORE TO CHOOSE FROM

ROAF MOTORS LTD.
YOUR DODGE, DE SOTO AND DODGE TRUCK DEALER
THE EASIEST PLACE IN TOWN TO DEAL
CORNER YATES AND COOK
Phone 4-7196 Open Evenings

JAMESON MOTORS LTD.

1952 HILLMAN Sedan $595
1954 HILLMAN Sedan $1195
1947 DE SOTO Coupe $695
1955 CONSUL Sedan $1395
1947 STUDEBAKER Commander Sedan. Radio, overdrive $595
1949 AUSTIN Sedan $395
1942 AUSTIN Sedan $95
1946 CHEVROLET Panel $195
1955 HILLMAN Sedan $1395

JAMESON MOTORS LTD.
740 Broughton St. Victoria B.C.
Phone 4-8353 Night 7-1183, 4-4575

47 CARS FOR SALE

EMPRESS MOTORS

THIS WEEK'S TOP BUYS

BUICKS
54 BUICK Special Sedan. Radio, heater. Green. One owner. A beautiful Buick for only $2295
54 BUICK Special Sedan. Dynaflow, radio, heater. Two-tone red and black. Driven only by a Victoria businessman $2395
54 BUICK Century Hardtop. Dynaflow, radio, heater. Two-tone grey and blue. Owned by prominent local doctor. This Buick has personality, prestige and performance $2795
56 BUICK Century Two-Door Hardtop. Dynaflow, heater, air conditioner. Two-tone green. Only 1,000 miles. List price $4,400. New-car guarantee. Very attractive at $3895
56 BUICK Roadmaster 4-Door Hardtop. Dynaflow, radio, heater power steering, power brakes, power windows, four-way power seat, whitewall tires. Two-tone blue and ivory. New-car guarantee. List price, $5,700. Chance of a life-time at $4495
52 BUICK Special Sedan. Dynaflow, heater. Blue with grey interior. Real value at $1595
46 BUICK Super Sedan. Radio, heater. Black $650

A Good Deal and a Good Deal More

PONTIACS
56 PONTIAC Laurentian Sedan, heater, black with white-walls. New car guarantee $2695
53 PONTIAC Sedan. Powerglide, heater. Blue $1395
52 PONTIAC De Luxe Sedan. Radio, heater, green $1195
51 PONTIAC 2-Door Sedan. Heater, radio. Grey $1095
50 PONTIAC 2-Door Sedan. Heater. Blue $895
49 PONTIAC Sedan. Radio, heater. Grey $795
47 PONTIAC Sedanette. Radio, heater. Mechanic's special $295

CHEVS
55 CHEVROLET De Luxe Sedan. Powerglide, heater, grey $2250
55 CHEVROLET De Luxe Sedan. Radio, heater, blue $2195
52 CHEVROLET Sedan. Heater, green $1195
50 CHEVROLET Sedan. Heater, black $895
52 CHEVROLET Hardtop Convertible. Heater, blue $1395
51 CHEVROLET Sedan. Heater, metallic grey $1095
49 CHEVROLET 2-Door Sedan. Blue $795
47 CHEVROLET Sedanette. Heater, green $495
55 CHEVROLET ½-Ton Pickup $1595
37 CHEVROLET. Radio and heater $95

FORDS
55 FORD Fairlane Sedan, heater turquoise color $2195
54 FORD Two-Door Sedan. Heater, blue $1495
54 METEOR 4-Door Sedan. Heater, beige $1595
55 MERCURY Sedan Coupe. Automatic. Beige $2595
52 MERCURY 4-Door Sedan. [illegible] $1495
52 MERCURY Club Coupe, radio, heater, 2-tone biege and brown $1495
51 METEOR 2-Door Sedan. New motor $1095
48 FORD 2-Door Sedan. Black $495
53 ZEPHYR Sedan. Heater, light blue $1195
53 ZEPHYR Sedan. Heater, blue $1250

OLDSMOBILES
50 OLDSMOBILE "88" Sedan, Hydramatic, radio, heater, blue $1095
50 OLDSMOBILE "88" Sedan. Hydramatic, radio, heater, grey $1095
50 OLDSMOBILE "6" 5-passenger Coupe. Heater $895
47 OLDSMOBILE Convertible $495

Miscellaneous
46 PACKARD Sedan $495
47 STUDEBAKER Commander Coupe $595
47 NASH Ambassador Sedan. Overdrive $595
50 DODGE Sedan, radio, heater $895
49 DODGE Custom Sedan, radio $975

ENGLISH CARS
49 VAUXHALL 6 cylinder $495
53 ZEPHYR Sedan. Heater. Blue $1195
54 VAUXHALL Velox Sedan. Beige $1395
55 VAUXHALL Velox Sedan. Maroon $1695
52 CONSUL Sedan. Heater. Beige $795
53 AUSTIN Sedan. Heater. Grey $895
50 VANGUARD Sedan. Blue $495
50 VANGUARD Sedan. Grey $495
50 HILLMAN Sedan Green $395
51 HILLMAN Sedan Green $495
50 MORRIS Minor. Green $395
47 AUSTIN Sedan. Black $125

TRUCKS
51 FARGO ½-Ton Pickup. Green $695
51 DODGE ½-Ton Pickup Red $695
52 STUDEBAKER ½-Ton Pickup. Beige $695
55 CHEVROLET ½-Ton Pickup. Beige $1595
53 PONTIAC Sedan Delivery. Green $1195
47 WILLYS Station Wagon $495

No Monthly Payment Till October

EMPRESS MOTORS
PHONE 2-7121

47 CARS FOR SALE

NATIONAL MOTORS

GET TO KNOW WHERE TO GO! to get the best buys in town

WE WILL BUY YOUR CAR

WE WILL TRADE UP OR DOWN

1956 CHEVROLET 2-Door custom. Heater and defroster, automatic transmission and turn indicators. 1,500 miles $2595
1956 FORD Mainline 4-Door Sedan. Custom heater and defroster, turn indicators and custom radio. V-8. Only $2595
1955 HUDSON Rambler. Radio heater, low mileage and in beautiful shape $2145
1955 FORD 4-Door Sedan. Turn indicators, low mileage Only $2195
1954 FORD Customline, heater; low mileage; very clean $1795
1954 FORD Country Sedan 8-Passenger. Custom heater, defroster, turn indicators. Embassy brown. Only $2095
1954 MONARCH Lucerne Custom. Heater, defroster, radio, power steering, power brakes, power seat, backup lights, turn signals, whitewall tires, two-tone blue, low mileage. A beautiful car $2595
1954 CONSUL Custom. Heater, defroster, turn indicators Only $1195
1953 CHEVROLET 2-Door 210 series. Custom heater and defroster, radio, low mileage, this car is in beautiful shape $1595
1953 FORD Customline Tudor; low mileage; heater; clean $1695
1953 PONTIAC 4-Door Sedan. Custom heater defroster. Low mileage $1595
1953 CHEVROLET Bel Air 4-door. Radio and heater. Low mileage. Only $1698
1951 DODGE Coronet Hardtop Radio heater, turn indicators and auto transmission $1395
1951 ANGLIA 2-Door Sedan Heater $325
1950 VAUXHALL 4-Door. Heater turn indicators $495
1950 METEOR Convertible Custom heater and defroster. Radio, white-walls $1195

No Monthly Payments till Oct.
Life Insurance on All Time Contracts
6000-Mile, 6-Month Warranty

MID-WEEK SPECIALS
1955 CHEVROLET 4-Door Sedan. Custom heater, de- [illegible] covers Only $1995
1955 CHEVROLET 4-Door sedan. Heater, turn indicators and seat covers. For only $1895
1953 PONTIAC 4-Door Custom Heater and defroster, a very good car for only $1395
1953 PONTIAC 4-Door Custom. 2-Tone, heater and defroster. All good tires. In very good shape $1495
1953 PONTIAC 2-door. Heater and defroster. A very clean car. Only $1395

We Will Give You TOP ALLOWANCE FOR YOUR CAR ON A BRAND NEW Ford or Monarch

TRUCKS
1953 FORD F800, cab and chassis, 900x20 10-ply tires, 5-speed transmission, 2-speed axle, new paint. Mechanically good $2500
1952 FORD ½-Ton Pickup. Heater $795
1950 THAMES ½-Ton Panel. Heater. A very reasonably priced truck for small business. Only $195
For details see Doug. Wood

Lowest Dollar Difference at
NATIONAL MOTORS
819 Yates
848 Yates
4-8174

1946 PONTIAC SEDAN; HEATER, defroster and three spare tires; good running order; $495. Trade or terms. Chet Dowman Service Garage, 724 Johnson St. 3-1411 or 5-6897.

OWNER, LEAVING TOWN — 1947 Buick sedan, new motor, radio, speaker front and back, fog lights, heater. A-1 shape. Highest offer takes. 3-6891 after 6 p.m.

1951 VAUXHALL, 37,000 MILES, excellent condition. 4-906?.

47 CARS FOR SALE

MORRISON Chevrolet-Oldsmobile LTD.

FALL PRICES GO FALLING DOWN and UP GO TRADE-IN ALLOWANCES NOW!

50 AUSTIN Sedan $345
47 OLDSMOBILE Sedan Hydramatic Radio, heater $395
51 MORRIS Minor Convertible. Heater $495
48 DODGE Sedan. Heater $595
47 DODGE Sedan. Radio and heater $595
51 MORRIS Oxford Sedan Heater $695
49 PLYMOUTH Sedan. Heater $775
49 CHEVROLET De Luxe Sedan Radio, heater $895
51 FORD Coupe. Heater $995
51 CHEVROLET De Luxe Sedan. Powerglide. Heater $1195
52 CHEVROLET Sedan De Luxe. Heater $1195

LOW PRICES Topmost Trade mean SMALLEST DOLLAR DIFFERENCE to be paid!

52 CHEVROLET Sedan De Luxe. Heater $1245
53 CHEVROLET Sedan Heater $1495
53 FORD Custom Coupe. Radio and heater $1545
53 FORD 2-Door custom Heater $1445
54 FORD 2-Door Heater $1595
53 PONTIAC De Luxe Sedan Heater $1645

TWO GIANT DISCOUNT SPECIALS
1956 Oldsmobile Sedan
Fully equipped. Company-owned, executive driven. Very low mileage.
1956 Chevrolet Sedan Delivery
Very low mileage. Oustanding care has been shown this nearly new GIANT DISCOUNT Special.

54 CHEVROLET Sedan Heater $1645
54 CHEVROLET De Luxe 2-door Heater $1745
52 OLDSMOBILE 88 Sedan. Radio, heater $1695
55 PLYMOUTH Sedan radio heater $1845
54 PLYMOUTH Savoy Sedan Heater $1775
54 CHEVROLET Bel Air Sedan. Heater $1845

EASY TERMS TOO
No Monthly Payments Until Oct. 17

53 OLDSMOBILE [illegible] Automatic transmission Radio, heater $2045
55 CHEVROLET Sedan Heater $1995
55 CHEVROLET Sedan Heater $1995
53 OLDSMOBILE 88 Super Sedan. Heater $1995
55 CHEVROLET 2-Door Heater $1895
55 CHEVROLET Sedan De Luxe. Powerglide, heater $2245
55 CHEVROLET Bel Air Sedan 8 Heater $2345
55 CHEVROLET Sedan, Radio and heater $2595
55 MONARCH Sedan. Automatic transmission, radio, heater $2595
54 CADILLAC Sedan. Power steering, power brakes, hydramatic $3795

TRUCKS??? WE'VE GOT THE BARGAINS!
49 FORD 1-Ton Pickup $695
50 FORD ½-Ton Pickup $745
52 CHEVROLET ½-Ton Pickup Heater $895
51 CHEVROLET Suburban Heater $995
53 STUDEBAKER ½-Ton Pickup $895
52 CHEVROLET Sedan Delivery Heater $1145
53 CHEVROLET ½-Ton Pickup. Heater $1095
52 CHEVROLET Sedan Delivery. Radio, heater $1245
54 FORD ½-Ton Pickup Heater $1295
54 CHEVROLET ½-Ton Panel. Heater $1395
54 CHEVROLET ½-Ton Pickup. Powerglide, heater $1395
54 CHEVROLET Sedan Delivery Heater $1495
54 CHEVROLET Sedan Delivery. Radio and heater $1545
55 CHEVROLET 1-Ton Panel. Heater $1895

VICTORIA'S BUSIEST DEALER
MORRISON Chevrolet-Oldsmobile LTD.
940 YATES 3-1108
Chev. - Olds. - Cadillac

47 CARS FOR SALE

OLSON'S

YOU'LL NEVER KNOW WHAT VALUES THESE ARE UNLESS YOU SEE THEM!

1955 PLYMOUTH Sedan. A low mileage, top-flight car $1999
1954 PLYMOUTH Club Sedan. An outstanding value $1849
1953 FORD Sedan. Victoria's best Ford buy $1499
1952 PONTIAC Sedan. Clean as a new pin $1299
1951 OLDSMOBILE Sedan. Full custom equipment $1299
1950 CHEVROLET Sedan. Sparkles like new $999
1949 CHRYSLER Sedan. Automatic drive. Special $899
1949 PLYMOUTH Tudor. Radio, heater. In outstanding condition $849

ONLY AT OLSON'S 1-YEAR Guaranteed USED CARS
12 MONTHS OR 12,000 MILES

Back To School BARGAINS
1946 STUDEBAKER Sedan $399
1948 CHEVROLET Sedan $599
1951 HILLMAN Sedan $549
1948 PONTIAC Tudor $749
1938 FORD Tudor $149
1948 DODGE Sedan $799

JACKPOT
1950 METEOR Sedan. Metallic paint, immaculate throughout $799

DRIVE AWAY
1940 DODGE Sedan. Ready to roll—
LOOK! $149

TRUCKS
1955 FARGO ½-Ton. One owner-driver, as new $1599
1954 FARGO Panel: Top condition throughout $1499
1953 FORD Pickup. Tops from any angle $1299
1952 FORD Panel. Very nice condition $1099
1950 MORRIS Pickup, with brand-new motor and canopy $499

You'll Find Your BEST BUY Always at OLSON'S Drive-In Used Car Supermarket
1036 Yates 4-1147
Open Till 9.30 p.m.

TRADE-INS ON THE AMAZING VOLKSWAGENS
1954 PONTIAC De Luxe Tudor. Powder blue. Only $1,495
1954 MORRIS Oxford Sedan. Clean family car. Only $995
1950 CHEVROLET Sedan. A real buy for only $395
1952 AUSTIN A40 Ivory $495
1950 PLYMOUTH Sedan $895
1952 PACKARD Sedan. Very nice condition $1,295
1951 METEOR Sedan. Fully custom equipped $995
1951 BUICK Dynaflow $1,295
1950 HILLMAN. Good condition $495

COMMERCIALS
1955 STUDEBAKER Pickup, with aluminum canopy, overdrive, radio, turn indicators, etc. This truck just like new $1,695
1951 CHEVROLET Sedan Delivery $995
1951 AUSTIN Countryman $495
1950 FORD Thames ½-Ton Panel $195
1950 VANGUARD Panel $395
1947 FORD Panel $295

SPEEDWAY MOTORS
951 YATES ST 5-2415
OPEN TILL 9 P.M.

BROWNE-WILKINSON
New and Used Cars
AUTO SALES LTD
847 Yates Street 2-7411
WE WANT YOUR CAR
55 Ford Customline Sedan $2,395
53 Meteor Tudor 1,395
51 Ford Coupe 1,025
50 Monarch Sedan 1,050
50 Pontiac Tudor 925
50 Meteor Sedan 795
48 Chrysler Sedan 395
47 Kaiser Sedan 325
46 Ford Sedan 295
41 Chevrolet Coupe 165
48 Morris Van 125
Kwik Kash 4 Kars
Trade Up—Trade Down
Art, Ted and Daddy Ganner or Jack Gwilt

CARROLL RIGHTER'S ASTROLOGICAL FORECAST

WEDNESDAY, SEPT. 5, 1956

ARIES (March 21 to April 19)—Doing your work in such a manner that you have more income, revenue, success in dealing with others brings you some very wonderful returns in short time. Arrange to have weekly, monthly stated period funds come to you. Systematize job.

TAURUS (April 20 to May 20)—Get off to some attractive place with your closest partner or associate where you will not be disturbed by others. Discuss thoroughly what you want to do together in the future. Make definite deals. Cement relationships of all types.

GEMINI (May 21 to June 21)—Everything seems to be below the horizon today. You seem unable to feel you have all conditions in the open or the light of day. Excellent for all private efforts toward getting yourself organized for the future. P.M. be happy.

CANCER (June 22 to July 21)—Well, you now have your mind working fast and accurately at the best means by which you can merchandise your products and bring success to your loved ones for sometime to come. Fine for sociability and entertainment in p.m.

LEO (July 22 to Aug. 21)—Get right into that welter of financial and property details awaiting your personal attention. No use expecting someone else to do it. It's your job. You can greatly enhance the value of your possessions by your meticulous attention now!

VIRGO (Aug. 22 to Sept. 22)—Take a good look at yourself in the mirror. You will be surprised that you have the charm that faces you. Insist that friends go along with what you know will be mutually advantageous today. Make sure you are social tonight.

LIBRA (Sept. 23 to Oct. 22)—You have an unusual fondness for, and ability at, neat touch and fine finish as well as anything artistic. This is your day to quietly make those plans which give you the feeling of security plus charming surroundings for all future.

SCORPIO (Oct. 23 to Nov. 21)—Apparently exacting friends are actually operating from a devoted interest in your welfare. Therefore listen to understand what they have to say to you. Make sure you are open-minded to new plans that are presented to you.

SAGITTARIUS (Nov. 22 to Dec. 21)—You may feel tied down somewhat but this is your day to keep your nose to the grindstone where all vocational demands, rules, regulations and laws applying to you are concerned. Then this beautiful day brings you great steps.

CAPRICORN (Dec. 22 to Jan. 20)—Now you have a day to seek new, up-to-datt methods under which to operate. Be alert and alive to changes in prospect and you gain increased understanding and good will from those of different background who can be helpful to you.

AQUARIUS (Jan. 21 to Feb. 19)—You like to aid others with their problems but you'd be wise to come closer to home today and look at mutual ventures in which you are personally involved. Work out problems in harmonious fashion since you then increase your income.

PISCES (Feb. 20 to March 20)—Talking out every sort of detail requiring attention with partners brings some very intelligent methods of handling. Be specific about all the essential duties that each must perform. Accept your share willingly. Be cooperative.

IF YOUR CHILD IS BORN WEDNESDAY

Wednesday's child is one of those very charming youngsters who will not only be endowed with physical attractiveness but who will also be careful and precise with his, or her, belongings. From earliest days there will be a desire on the part of your offspring to have everything in its right place and to be, and keep, very clean and meticulous. Good chart for work connected with clothing, accessories prophylactics, healing, medical or dental professions, writing proofreading, all allied vocations.

47 CARS FOR SALE

PLIMLEY CAR CENTRE
WHERE BETTER CARS ARE SOLD FOR LESS
1955 DODGE Mayfair 4-Door Sedan. Shining light green, V-8 motor turn signals, whitewalls heater, radio. Save $1,000 on new car price.
1955 STUDEBAKER Tudor, world-renowned economy car. Craftsmanship with a flair $2075
1956 FORD Tudor. Metallic green. Driven 280 miles $2375
Your chance for a new car at a used car price!
1953 FORD Tudor. Sunvisor-equipped, turn signals, air conditioner $1399
1956 AUSTIN. One owner. Jet black. New car condition, used car price $1499
1953 HILLMAN Minx. Spotless $899
1952 VAUXHALL Sedan $499
1950 AUSTIN $499
1954 MORRIS Oxford $1015
1955 MORRIS Oxford. New style $1497
1954 VANGUARD Estate Wagon $1245
1953 AUSTIN Somerset $895
1948 PACKARD Tudor Sedan $687
All With Plimley's Written Guarantee
PLIMLEY CAR CENTRE
1010 Yates St.
2-9121

WILLY'S STATION WAGON. A smart and useful vehicle $645
40 PONTIAC Tudor Sedan, good transportation $185
50 AUSTIN Sedan. A good 2nd car for $445
48 CHEVROLET Fleetline Sedan. A real buy $695
MASTERS MOTOR CO LTD.
818 View Phone 3-3541

1952 MERCURY AUTOMATIC, radio, heater, top condition. 7-2283, evenings.

47 CARS FOR SALE

MIDTOWN AUTO SALES
837 Yates (Opposite Atlas) 2-2241
48 DODGE 5-Passenger. Radio, heater $495
48 STUDEBAKER Sedan $495
47 BUICK Sedan $395
50 FORD ½-Ton Pickup, nice condition $745
[illegible]
Tudor Hardtop, equipped $3,495
52 CADILLAC Convertible, fully equipped, beautiful condition $3,195
52 CHEVROLET Sedan Delivery $1,095
MANY MORE TO CHOOSE FROM
See Earl or Norm
Open 9 to 9—Trade UP or Down
We Buy Cars for Cash 2-2241

MOONEY & SONS MOTORS
Your International Truck Dealer
844 Fort Phones 3-3027, 3-4177
THE BEST BUYS IN TOWN
1954 Zephyr Zodiac Sedan $1,295
1942 Dodge Station Wagon $395
1949 Vanguard Sedan $250
1948 Chevrolet 1-Ton, low mileage; tires, body excellent $895
1947 Pontiac Sedan Delivery $495
International Trucks Cost Less to Buy, Less to Operate
USED CARS AND TRUCKS
Easy terms, up to 24 months
Angus McDonald Art. Haldin

QUADRA AUTO SALES
Quadra at Johnson 2-9837
Pat Delaney Roy McGillivray
HOLIDAY SPECIALS
1953 Chevrolet Sedan; 210 series. Immaculate, 2-tone. Radio and heater $1,495
1950 Dodge Special De luxe Club Coupe Marine blue, condition as new $1,095
1950 Meteor Tudor, Real value $795
1953 Morris Minor Fordor. A one-owner car. A1 Condition $795
1948-49 Austin A-40. Top value at $345
OPPORTUNITY
We have two 1956 customline Fords with automatic radio heater, safety kit and turn indicators. Our own personal cars, cost $3,300. A bargain at $2,795
Top prices paid for clean, used cars—all models.

LOUIS NELSON
VANGUARD - TRIUMPH
BORGWARD
810 Johnson St 3-6113
1954 ZEPHYR Red De Ville Convertible. One owner, power top, low mileage. Guaranteed $1,550
1956 BORGWARD "Isabella TS" executive driven, $300 off new price for only 1,500 miles.
1954 VANGUARD sedan $1,295
1953 METEOR sedan, fully equipped $1,495
1953 VANGUARD sedan, radio $950
1950 MORRIS MINOR convertible, new paint $395
1949 HILLMAN sedan $375
1949 AUSTIN A-40, new paint $395
1947 CHEVROLET radio and heater $495
1947 WILLYS Station Wagon $495

1951 CADILLAC 2-DOOR HARDtop, hydramatic, clean inside and out. Mechanically its very good. 1764 Chandler, 2-4755.

47 CARS FOR SALE

ESQUIMALT SERVICE
CORNER ADMIRALS AND ESQUIMALT ROAD
53 CHEVROLET Bel Air Sedan. New car condition, new tubeless whitewall tires $1645
53 FORD Sedan. Top condition with whitewall tires $1395
48 PACKARD Convertible. Radio, heater, overdrive, power seat and window. Top mechanical condition $795
47 STUDEBAKER Pickup $250
50 MORRIS Minor. Perfect condition $495
49 AUSTIN Sedan $465

10% DOWN OR YOUR PRESENT CAR on a 24-Month Contract
3-5651 3-5651

K-M MOTORS NOW AT 1116 YATES
(Next to Boultbee's)
56 DODGE 2-Door Station Wagon. Custom radio, heater. Tutone, as new. Save at $2899
56 HILLMAN Minx De Luxe. Two-tone ivory-yellow. 3,000 miles, red leather, a used car almost new, excellent buy at $1599
See these 2 Beauties Today
49 Oldsmobile Sedan $799
49 Dodge Club Coupe $899
49 Monarch Sedan $299
48 Ford Pickup $449
52 G.M.C. ½-ton Pickup $949
52 Chevrolet Coach $1,099
52 Pontiac Sedan $1,099
52 Chevrolet Sedan $999
49 Ford Sedan $599
49 Chevrolet Sedan $699
49 Anglia Coach $199
48 Standard 2-Door $99
42 Austin 10 Sedan $99
55 Chev. Powerglide ½-Ton $1,549
48 Ford 1-Ton Flatdeck $549
More to Choose From
Open Evenings. Phone 2-5822

1956 MONARCH HARDTOP RADIO, heater, whitewalls, 8,000 miles. Cost $4,300. Selling for $3,300. Trade and terms: 1400 Hillside. 3-4511.

1953 BUICK RIVIERA TWO-DOOR hardtop, dynaflow, power steering, lifeguard tubes. Mileage 17,000. Cost $5,100. Sell for $2,450. Terms but no trade. 3-4259 or 3-2342.

1953 PONTIAC TWO-DOOR SEDAN, clean, in perfect condition, reasonable. Reason for selling, leaving town. Phone 4-3596.

1947 MERCURY, CUSTOM RADIO, heater, new battery, etc. Excellent buy. Gorge Auto Service, 90 W Gorge. Phone 4-2851.

1934 FORD V-8 COACH. MOTOR, tires, body all in good order. Asking $100. 9-2393.

1952 FORD CUSTOMLINE. BODY and engine perfect. $1,100 or trade on small car. Phone 9-4388.

$575—1953 MORRIS MINOR TUDOR heater, defroster, A-1 condition. 8-2962.

1950 MORRIS MINOR CONVERTible, new white hood, and in tip-top shape. Only $395. Phone 5-1987.

1950 HILLMAN SEDAN, PRICED for quick sale; $250. 2064 Byron Street.

1952 PONTIAC DE LUXE, RADIO and heater; $1,100. Phone 9-4350.

1947 PONTIAC FIVE PASSENGER coupe, radio, heater; $375. 2-2244.

SELLING? TRY ART'S CARS BURNSIDE AND HARRIETT 3-8302

1948 AUSTIN, GOOD CONDITION, $240 or nearest offer. 2-3728.

1940 DODGE 5-PASS. COUPE, what offers? 5-1240.

NOTHING DOWN AT ART'S. BURNSIDE AND HARRIET 3-8302

1940 MERCURY, IN GOOD RUNning order. $175. Phone 2-8770.

1938 NASH, $65.00. PHONE 8-1969.

47A TRUCKS and TRAILERS FOR SALE

BRITISH AUTO CENTRE
971 Yates at Vancouver
2-8141
HEADQUARTERS FOR
MORRIS — MG — WOLSELEY
VANGUARD — TRIUMPH

NOW AVAILABLE IMMEDIATE DELIVERY
British Sprite 14 Vacation Trailers
Superbly built and fully equipped. See these beautiful trailers before you buy elsewhere. Competitively priced.

LEISURE HOME TRAILERS
15' and 16' models on display. Temporarily sold out of 25' and 28' Mobile Homes. More on order for later this month.
Triangle Service Station AND TRAILER SALES
Oak Bay Junction
4-3825; eves., 4-8456

RENT A TRAILER FOR YOUR VACATION
Bookings Taken Now at K. M. MOTORS
1116 Yates 2-5822

HI-LO TRAILER SALES
MOBILE HOMES
New and used. Terms arranged. Free delivery on Island. 618 Island Highway (between Colwood and Langford) 618 Island Highway 1-A 8-2514

56 CROWN 15' HOUSE TRAILER, sleeps 5; Propane light, water tank, 3-burner stove with oven, bunk bed; full price $1,395, cash or terms. See at K M Motors, 1116 Yates. 2-5822.

1950 FARGO TANDEM, 6-7 YARD gravel box; 1946 Ford, 5-yard gravel box. 7-1935.

18-FT. TRAILER, HAS EVERYthing. Will finance. Phone 2-3016.

K7 INTERNATIONAL TRUCK, good condition, quick sale. 8-3233.

47B PARTS, TIRES and ACCESSORIES

TREAT YOURSELF to a NEW CAR MIRROR or FLOOR MATS. Front or Rear
A nice selection, in a range of prices, now available at
DICKINSON & DUNN
Back of the Bay on Arena Way

GOODYEAR TIRE SALE
670 x 15 Pathfinder Ex $11.45
600 x 16 Marathon Ex $12.1?
670 x 15 Marathon Ex $12.45
Gavin Jack. 1317 Quadra. 3-033?

AL'S AUTO WRECKERS, BAY AND Dundas. 3-8233, eves. 4-4327.

47B PARTS, TIRES and ACCESSORIES

12 VOLT BATTERIES $19.00 With Exchange
6 VOLT BATTERIES $11.50 Fully Guaranteed
FRANCIS BATTERY & TIRES LTD
RETREADING SPECIALISTS
1412 Quadra St Phone 3-7032

OIL 85c GALLON, RE-REFINED top-quality oil for cars or marine use. McQuade's, Ship Chandlers, 1252 Wharf St.

CLARK'S AUTO PARTS, 3234 Douglas. Used parts for cars and trucks. 3-8041.

FACTORY REBUILT TRANSMISsion fully guaranteed Sandy's Auto Wrecking 1023 View Street 3-7521

RETREADING SPECIALISTS FRANCIS BATTERY & TIRES LTD 1412 Quadra Street Phone 3-7032

NEW BATTERIES FULLY GUARanteed, $11.50 Exchange. Sandy's Auto Parts, 1023 View.

47C AUTO REPAIRS and SERVICE

YOU DO IT YOURSELF AT VIC- and Cormorant streets (or we do it for you). We supply all parts, toria U-fix-it garage, corner Broad new or used. Reasonable rates. Phone 3-5552.

FAST, TOP-QUALITY RADIATOR repairs, body work and painting at Morrison Chevrolet-Oldsmobile Ltd. Yates at Quadra. Phone 3-1106.

MOONEY'S AUTO BODY SHOP, 3-4177. Complete collision repairs, painting etc.

GOOD USED CAR AND TRUCK parts. David St. Auto Wreckers, 2-9879, 526 David St.

47D AUTO FINANCING and INSURANCE

Automobile Financing Auto Loans
Monthly instalment plan financing of automobiles, household appliances, furniture and commercial equipment.
Money-saving rates on direct auto loans. Life insurance up to $1,500 at no extra cost. Generous terms. Quick decisions.
Island Finances Limited
1112 Broad St. Phone 4-6831

ATTENTION CAR BUYERS!
Our low-cost financing and insurance plan will help you make a better deal. BEFORE you buy, talk to us.
A. M. TAYLOR SPITTAL
1210 BROAD STREET

48 CARS AND TRUCKS WANTED

K-M MOTORS, 1116 YATES—WE buy, sell and finance used cars, trucks and house trailers. Quick cash for clean units. 2-5822.

CARS WANTED FOR CASH OR consignment. Midtown Auto Sales. 837 Yates. 2-2241.

WANTED—AUSTIN, MORRIS OR other light pickup, around $250. 9-4657.

CASH FOR CARS AT ART'S, BURNSIDE AND HARRIET. 3-8302.

CASH FOR CARS AND TRUCKS—Mooney's, 844 Fort Street. 3-3027.

JUNK CAR AND TRUCK WANTED—Immediate pickup. 4-9624.

49 BOATS and MARINE FOR SALE and WANTED

VICTORIA MARINE & INDUSTRIAL ENGINEERS LTD.
2007 Government St 5-2407 5-2408
Hear "Memory Lane" CJVI every Friday night 10.15
OUTBOARD RENTAL MOTORS
All sizes $3.00 and $4.00 per day

WILL DEMONSTRATE
20' Fibreglas Cabin Cruiser now in the water, 40-h.p. Mercury motor. Phone or call for appointment.
SURFACING PRODUCTS & MARINE SUPPLIES LTD.
845 Yates 2-1928

RENT Boat—Motor—Trailer
and hitch complete—$6 per 24-hour day.
[illegible] BOAT RENTALS
[illegible]

MARINE CHARTS
AND TIDE TABLES
ISLAND BLUEPRINT & MAP CO.
1124 BLANSHARD

BOAT LUMBER
Dalziel Box Co. Ltd.
4-1422 — 4-3814

CHRYSLR MARINE ENGINES
SALES — PARTS — SERVICE
1 Chrysler Crown 2-1 reduction gear, etc $750
1 Evinrude 7½ h.p $175
1 Evinrude 25 h.p. with controls $375
18' Inboard with 5-h.p. Kermath electric start, 3-1 reduction gear $650
32' Camp Tender $2,700
ORR MARINE DISTRIBUTORS
130 Kingston St. 2-5813

BOAT LUMBER FOR SALE IN small or large quantities, dressed to your size. E.G. red cedar yellow cedar, pine, bending oak, rough spruce oars. Extra long panels of marine plywood. Free boat plans and suggestions. BUILDERS SASH & DOOR LTD. 350 Garbally Road 3-3171

30 M.P.H. SPEEDBOAT
All mahogany, solid leather seats, $1,000 extras, marine inboard motor two extra propellers. Boat in beautiful condition. 4-9388 or 3-9124.

BRONZE BOAT FITTINGS AND special castings for underwater work, made to order. General machine work. Smith Bros. Foundry Ltd., 632 Pembroke. 4-1625.

BOAT COVERS AND COCKPIT covers made to order. VICTORIA TENT & AWNING CO. 831 Balmoral Road.

FULLY EQUIPPED 12' INBOARD and trailer, motor overhauled, new paint and cushions, $200. 1575 Hillside. 4-7062.

CABIN CRUISER, 26X9.3, GRAY marine, one year old, sleeps 3. Reduced from $5,750 to $4,750. 3-2342 or 3-4259.

12-FOOT CLINKER BOAT, FIBERglas covered, with a 2½ horsepower Neptune outboard motor, $50. Phone 2-5450.

11-FOOT BOAT, SEAGULL OUTboard motor, practically new, $150 cash. Inquire after 4.30 p.m., Apartment 2, 2512 Douglas.

10' LITE CRAFT CAR TOP BOAT, weighs 70 lbs. newly painted and recovered, $60. Phone 4-4771.

OIL, 85c GALLON. McQUADE'S, 1252 Wharf. Re-refined top-quality oil for marine engines and cars.

BRONZE BOAT FITTINGS AND castings. Smith Bros. Foundry Ltd., 632 Pembroke. 4-1625.

SIX-MAN DINGHY, A SAFE, light boat for fish, fowl or play, $40. Phone 2-9036.

NEW AND USED MERCURY OUTboard motors Van Isle Marina Sidney 293

36-FOOT CABIN CRUISER FOR sale; $1,000, fully equipped. Phone 8-2245.

18-FOOT CABIN CRUISER, 7 H.P. Wisconsin. Fibreglas hull. Price $325. 2-1118.

FOR SALE — 10' CARVEL-BUILT boat and 2½-h.p. Briggs motor, first-class condition. 2-3333.

FOR SALE OR TRADE, 12-FOOT plywood boat and 10 h.p. Johnson Outboard. Phone 9-4948.

14-FOOT BOAT, NO. 14K-5388. Fisherman Wharf, new 5 h.p. Briggs engine; $400. 2-8897.

49 BOATS and MARINE FOR SALE and WANTED

USED OUTBOARD SPECIALS
'52 Johnson, 25 h.p., electric start, long shaft $468
'55 Evinrude, 7½ h.p. $198
'53 Johnson, 25 h.p., manual $245
Evinrude 2 h.p. $45
'53 Johnson, 25 h.p., with controls $225
'55 Johnson, 25 h.p., manual start, long shaft $420
'56 Johnson, long shaft 15 h.p. $395
'55 Model Evinrude, 15 h.p. $325
'53 Model Evinrude, 15 h.p. $225
'56 Model Sea Gull, Model 102, plus extra long shaft $185
ANGUS MARINE
2220 DOUGLAS ST PHONE 4-7431

PRESERVE YOUR BOAT
Kuhls seam composition for your deck, hull, etc.
Kuhls canvas preservative.
Fenders, all sizes.
Mooring lines to order.
Helmsman cockpit seats. Rowboat seats.
SHIP CHANDLERS (McQuade's) LTD.
PHONE 3-1141
Bottom of Yates, between you and the water

ELTO — B & S MARINE — ELTO
2643 Douglas St. Phone Ralph 4-7843

CHARTER CRUISER—FISHING OR cruise parties. Phone 5-5466.

ISLAND MARINE SUPPLIES LTD.
1214 Wharf Street 2-8258

$500 $1,000 $1,500 AVAILABLE for mortgages Dickie Realty, 833 Fort 2-4312 Eves. 3-3640

51A MORTGAGE LOANS

MONEY TO LOAN
On first mortgage, any amount
Building Loans a Specialty
Quick Decisions
No Delays
BROWN BROS. AGENCIES LTD.
1125 Blanshard St. 3-1183

FUNDS ON HAND AND IMMEDIATELY AVAILABLE FOR MORTGAGE LOANS
Large and small amounts. Repayments to suit. Fast, efficient service, low costs speculative or home-owner loans. Progressive advances during construction.
MORTGAGES AND AGREEMENTS PURCHASED
P. R. BROWN & SONS LTD.
1112 Broad Street Phone 4-7171
"SERVING VICTORIA FOR OVER 50 YEARS"

WE HAVE FUNDS AVAILABLE FOR 1st and 2nd mortgages, and for the purchase of existing mortgages and agreements for cash at current rates. If you are in need of funds call John Blair, Northwestern Securities of Victoria Ltd., 4-8054 or 2-3777.

IF YOU ARE CONSIDERING OBtaining a mortgage, or wish to dispose of a mortgage or agreement, we invite your inquiry. Prompt appraisals, current interest rates.
PEMBERTON HOLMES LTD.
1002 Government St. 4-8124

FIRST MORTGAGE OF $1,300 wanted on subdivided property valued at $11,000. Bonus of 25 per cent offered. Contact I. V. Saunders, Olympic Homes, 3244 Douglas. Phone 2-8217.

52 WANTED TO BORROW

WE HAVE SEVERAL WELL-secured mortgages available for investment showing good monthly payments with 7% interest on 3 to 5-year terms. On 2nd mortgages and agreements for sale we can show good discounts. Call John Blair, Northwestern Securities of Victoria Ltd., 631 Yates St., 4-8054 or 2-3777.

7% FIRST MORTGAGES, $3,900 to $4,100. Mortgages required on new bungalows. Good covenant. Five-year terms. Full information available from Douglas Hawkes, Real Estate, 408A, 612 View Street. Phone 4-7128 anytime.

53 A TIMBER FOR SALE AND WANTED

WANTED TO BUY — LAND AND timber or standing timber; fir, hemlock, balsam or cedar, first or second growth. Also peewee or bigger logs, any length, any amount felled or felled and bucked or cold-decked. Highest prices. No middleman or broker to pay. Atom Lumber Co. Ltd., 210 Johnson St. [illegible] 4-4022.

WE PAY CASH FOR TIMBER OR land suitable for tree farming. Frank G. Rainsford, B.C.R.F. 923 Fort. 2-3634; 3-9885 eves.

54 BUSINESS OPPORTUNITIES

FRANK MARTIN AGENCIES
1114 Blanshard St.

BUSINESS BLOCK
City centre, solid brick and concrete construction. Stores and suites. Net revenue $7,500 per annum.
PRICE $65,000

UP-ISLAND MOTOR COURT
Motor court and trailer park. Well established and well located on highway and beach frontage. Twenty units and trailer park with ample room. The only reason this place is for sale is illness of owner. It is a first-class proposition. Terms.
PRICE $45,000

NEW APARTMENT BLOCK
Nine modern suites in a good rental area. Each suite has bedroom, living room, modern kitchen, bathroom; new electric range and fridge. An attractive investment with rentals $60 to $75 per month gives a net return of $6,000 per annum.
PRICE $45,000

TRIPLEX PLUS
Three self-contained suites, one with two bedrooms; also two single rooms, furnished. Low taxes. Full basement. Nicely located in good rental area. A family home and revenue, amounting at present to $2,500. Some terms.
PRICE $13,000

HANDY FAIRFIELD 5-SUITE APARTMENT HOUSE
All suites have separate bedrooms. Oil-O-Matic heating. Everything is in perfect condition. Nets about 15%.
PRICE $23,000
Call W. D. Kennedy, office 5-1513 and 5-3148. Home 4-4026.

OPPORTUNITY KNOCKS!
National firm with hundreds of established dealers in Eastern Canada has openings in British Columbia for reliable persons anxious to operate their own business. For as little as $800 or up to $8,000 you can work part time to start or full time, as you desire. Business consists of servicing established retail accounts (no selling) with nationally advertised merchandise made by world famous manufacturers such as General Electric, Ansco, Du Pont and many others. This is a new method of merchandising to Western Canada and may be your golden opportunity to get in on the ground floor if you can qualify. Company provides complete training program. Wire or write fully, stating your qualifications and give your phone number to:
TRI-PAL SALES LTD.
47 Elm St., Toronto 2, Ont

NOTICE TO CONTRACTORS! ONE large piece of land, 137'x120', can be divided into three lots. Zoned for apartments, 629 Battery St. Phone 4-8594.

54 BUSINESS OPPORTUNITIES

OLYMPIC HOMES

3244 DOUGLAS STREET
VICTORIA, B.C.

$120,000 — $120,000
$120,000

ON THE WATERFRONT APARTMENT HOUSE CONSIDER TRADE

In exclusive Oak Bay, close to the Uplands, we offer for the first time exclusively this de luxe apartment house. In Victoria there are a number of apartment houses, but none with the location this enjoys. Some of the suites are furnished with exclusive furnishings and some are unfurnished. Rentals vary from $110 monthly up to $140, and a very substantial revenue is available. Many of the suites have two bedrooms and all are well decorated. There are many lockers, full basement with rumpus room. An attractive house is available at $18,000 if new owner desires. Substantial mortgage available. Would consider partial trade. Financial statement available.

Contact I. V. Saunders, 2-8217—Night or Day

4 SUITES IN HIGH FAIRFIELD PRICE $21,000, $21,000

In order to effect an immediate sale of this de luxe apartment house price has been slashed. Consists of double lot, beautifully landscaped with many flower gardens, green lawns and fruit trees. Other homes in this area are of $20,000 category. Each of these suites are spacious and reflect refinement. Living rooms are large with fireplaces, attractive dinettes. Four-piece Pembroke bathrooms. Three suites are of one bedroom and one of two bedrooms. It features oak floors and hot water oil heat. Revenue substantial and can be purchased with one-half cash. Please contact I. V. Saunders at 2-8217 days, nights or Sundays.

CLOSE TO BEACON HILL PARK TRIPLEX — TRIPLEX TRIPLEX
$17,500 — $17,500
$17,500

First time advertised, we offer this Tudor style home reflecting character and refinement. The owner's living quarters are unusually spacious, featuring big reception hall, spacious living room, den. Twin-sized bedroom, rumpus room for dances. Bachelor suite with own four-piece Pembroke bathroom. Upstairs suite with large living room, ultra modern kitchen, bedroom, attractive sitting-out balcony. Tastefully decorated throughout. Full basement, new automatic oil furnace. Substantial revenue producer. Extensive mortgage available. Contact I. V. Saunders at 2-8217 days, nights or Sundays.

RANDALL'S LTD.

SELL YOUR LARGE APARTMENT CASH AND TRADE

The owner of 8 suites in Oak Bay will pay cash and his equity for 20 suites. This is a genuine opportunity.

6 SUITES CATHEDRAL AREA Executors Sale

Six very nice self-contained suites, asking price $32,500, excellent steady net income. See this before you decide.

VACANT CORNER STORE

Plus two suites. Here is opportunity to go in business for yourself with assured income. Use your house equity as part payment, location good for any business.
Phone Mr. Randall, Evenings 2-5447 or Mr. Davis, Evenings 4-8614

GEORGE RANDALL LIMITED
1309 Douglas St. Phone 4-2526

RITHET

706 FORT

$1500 Cash to handle this COFFEE BAR and Confectionery

Business is INCREASING daily in this clean, up-to-date coffee bar, confectionery. Situated close to new homes in two nearby popular home areas. $25,000 gross per year. Suite available if desired. For further particulars call—

MRS. VERA PIPES, 4-8942

NORTHWEST HOMES

$3000 DOWN
APPROX. 20% NET

8 suites grossing $3,660. All fully furnished. Located very near town, practically no vacancies. Owner anxious to sell and would consider offer $14,700
Harold Johnstone, 1314 Quadra St. 5-2458

Highway Coffee Bar and Grocery Store. Price $3800
Corner Grocery and Confectionery Store in residential district. Established over 20 years. Owner retiring. Living quarters include seven-room home. Offered at a special price of $9900 for property and equipment plus stock at invoice. Terms.
Country Coffee Bar with seating capacity for 35. Modern equipment, good revenue producer. About one acre of property. Four-room living quarters with bathroom, also two-room suite and four-piece bathroom. Business for sale at $9500 including equipment, plus stock at invoice on lease.
Property and business plus stock at invoice. Terms. $18,500
H. B. Beasley, 4-9305; Eves. 3-3225
FINANCIAL SURVEY LTD.

AUTO COURT
Real money-making opportunity—18 rental units, plus 2-bedroom suite for owner; gross income, $18,300 to $21,000 per year; close-in location. Full price $95,000, about half cash to handle.
L. J. Coltis, 4-8124; eves., 3-6346
PEMBERTON, HOLMES LTD.
1002 Government Street

INVESTIGATE BEFORE YOU INVEST. Seven self-contained fully-furnished suites. $15,000 cash, full price $52,500.
One-year-old duplex, side-by-side. $21,500, $8,000 cash. Call Ed Clark, 2-8117, eves. 5-4778.
Newstead Realty Ltd.

HOME AND INCOME
Five rooms for owner and $65 per month from upper suite meets the monthly payments; two bathrooms, full basement and separate garage; close to school and play park; $2,000 to handle, full price $9,500. Evenings, 4-5884.
Bayne & Toder Agencies, 2-1121.

SUBURBAN GROCERY, Confectionery, Novelties
Large 3-bedroom living quarters, clean stock, nice turnover. Property and equipment, $10,500. Plus stock at invoice. Terms. Will consider small bungalow in part exchange. Stan Hyland 4-9305, res. 9-4157.
FINANCIAL SURVEY LTD.

RETAIL AND INSTALLATION OIL furnace business for sale. $300 will handle. Phone 2-5414 or 9-1198.

54 BUSINESS OPPORTUNITIES

TRADE CONSIDERED

For this modern 15-SUITE APARTMENT BLOCK, choicely located walking distance from town and park. Suites comprise bachelor, one and 2-bedroom, and are well-tenanted. Expensive heavy-oil burner. SHOWING A SOUND RETURN ON YOUR INVESTMENT AT THE PRICE OF $99,500 with terms. Owner will consider trade, either in Victoria or Vancouver. For full particulars, contact personally

INVESTMENT DEPT.
A. BERNARD & CO. LTD.
629 Fort Street

B.C. LAND & Investment Agency Ltd.

OUR 93rd YEAR IN REAL ESTATE

CITY WATERFRONT PROTECTED DOCKAGE

Modern building with oil-fired hot-water heating, double plumbing, 30x75 office space, good wharf, plus 2-level loading facilities. Make ideal location for several types of business. Attractive deal can be offered to reliable party.
Full price $75,000
Mr. Agar, 4-4115

10%
BUY AN INCOME COMMERCIAL BUILDING

No fuel to buy.
No janitor service to pay for.
No light to pay for . . . only the taxes and insurance.
All tenants on long leases.
Located in centre of the city.
Brick construction.

Apply to J. Smith for full details

A. BERNARD & CO. LTD.
629 Fort St 4-9335 - 2-3298

MAJOR OIL COMPANY IS WILLING to sell outstanding zoned service station site to right party for service station construction. Mortgage money available. $6,000 to handle. Reply Post Office Box 296, Victoria.

BEAUTY PARLOR
Well equipped, good clientele, on main street of small town near Victoria. Reason for selling ill-health. Phone 5-5410 or write Box 213, Sidney.

COMPLETE CLEANING AND pressing business. A going concern. $2,000 complete, or will sell equipment to interested party. Please phone 2-6833.

IMMEDIATE CASH AVAILABLE for the purchase of mortgages and agreements. Eric Charman, Northwestern Securities of Victoria Ltd. 4-8054

SMALL BEAUTY SALON LOCATED in busy district. Good, steady business, low overhead. $1,500. Box 1146, Victoria Press.

OWNER WILL SELL SOLID BRICK block in rooms and suites, $29,500 ($13,000 cash). 3-1920.

55 EXCHANGE REAL ESTATE

ONE ACRE OF PROPERTY AND house suitable for large family, near beach and town. My equity $8,500, also mortgage. Need a car and trailer. Call after 10 a.m. to 4 p.m. at 311 Foul Bay Road or phone 7-1680.

56A LISTINGS WANTED

SELLING?? URGENT

I have two prairie families settling in Victoria. They need a two or 3-bedroom modern home in fair to good district, and an older-type 2 to 3-bedroom home, both with or without basements. Call Johnny James, Western Homes Ltd., 2-2157. Eves., 2-6515.

LIST WITH RITHET
106 FORT STREET 4-428

WANTED FOR CLIENT

Three-bedroom home in nice district, about $2,500 down. Please phone Harold Johnstone, 5-2458.
NORTHWEST HOMES

URGENT
Client has $4,500 down for three or four-bedroom house. All rooms on one floor. Basement. Fairly new, City, Fairfield. Or two-bedroom home suitable for adding extra rooms. Phone Roy Harris, 2-4255 anytime. J. H. Whittome & Co. Ltd.

57 HOUSES FOR SALE

STEWART CLARK & CO.

608 Broughton Street Phone 5-2481

OAK BAY WILLOWS BEACH WAY

Three good-sized bedrooms in this stucco bungalow, also full dining room, 20-ft. living room, smart electric cabinet kitchen with adjoining utility room. Through hall plan. Large and beautifully appointed TV room with fireplace, a measure of privacy. Oil-O-Matic hot-water heating.
Terms available. $16,300
Evenings, Mr. Ford, 4-1863; Mr. Denoon, 7-3408

UPLANDS AREA 3 BEDROOMS

Very attractive ranch-type bungalow offering through hall, "L"-shape living and dining room. Knotty pine kitchen with table area and laundry space off. Three spacious bedrooms and de luxe bathroom. Full basement with Oil-O-Matic heating and attached garage. Excellent construction and finish. Tastefully decorated.
Full price $17,850
With down payment of $6,350
Evenings, Mr. Massey, 5-1912

SEA VIEW HOME AND REVENUE

Spacious four-room suite with electric range and garbage burner included, rents at $67; three-room suite with oil range, rents at $55; and three-room cottage with oil range, rents at $55. Accommodation for three cars. $7,200 mortgage could be assumed.
Full price $16,200
Evenings, Mr. Custance, 3-7930; Mr. Ford, 4-1863; Mr. Denoon, 7-3408

TAYLOR SPITTAL

1210 BROAD ST. 4-9308

HI QUADRA 3 BEDROOMS $2500 DOWN

Yes! Only $2,500 down will buy this delightful stucco home and very reasonable terms. The living room is 19' x 15' with beautiful fireplace and there is a separate dining room. Tiled bathroom and full lined basement. HOT-WATER HEATING. A GOOD HOME PRICED RIGHT at $10,900

A GOOD HOME TRY $3000 DOWN

A really smart one-year-old six-room stucco bungalow with THREE BEDROOMS. Through hall with spacious living room and nice dining room. Attractive cabinet kitchen. Hardwood floors throughout. Full high basement with garage and hot-air furnace. 5% N.H.A. mortgage at $65 per month, including taxes. Paved street with sidewalk and made-up garden. Price asked $11,750
Call Mr. Kitto, Evenings, 3-1880

FOR HOMES IN COLWOOD, LANGFORD, see Grant & Jenkins, your local agents, 8-2993, Langford.

57 HOUSES FOR SALE

WHITTOME'S

Established 1898

OAK BAY SOUTH

Situated in one of the most restrable districts, close to all conveniences in the Newport Avenue area. Comprising large living room with fireplace and picture windows, guest dining room, three bedrooms and four-piece Pembroke bath with pedestal basin. Full basement, drive-in garage. Automatic air-conditioned heat. Large well landscaped lot, very reasonable taxes. This is an outstanding buy at the firm asking price of $14,750
A. Lowman, 2-4255. Res. 2-5537.

FOUR ROOMS UTILITY $2500 DOWN

M.L. 2278—Modern four-room, basement bungalow. Smartly planned and designed for maximum comfort and economy. Spacious rooms, living room and cosy fireplace. Two bedrooms; Pembroke bath. Lots of kitchen cabinets and counter work space. Utility room off with more cabinets. Full though rather low basement. Hot air furnace. Attached garage. Garden in lawn, etc. Close to transportation and well worth seeing at the price $7500
Mr. Drew, 2-4255. Res. 3-4980

HIGH QUADRA 3-BEDROOM BEAUTY

M.L. 2255—Here's a really well-built 5-year-old rancher in the best location in Saanich. Three very nice bedrooms, large select living room, guest dining room, cabinet kitchen wired for range, 4-piece Pembroke bathroom, through hall. Very neat and clean. Full basement with Oil-O-Matic heat. The very best in landscaped lots. This is in the executive area of all new homes. The best listing we have for top location, superb home and reasonable price. Only $4,000 down and full price $12,900
Don't let this one get away. Phone Roy Harris NOW at 2-4255 anytime

JUBILEE SIDE-BY-SIDE DUPLEX

Close to hospital, bus and shopping centre. Modern, smartly designed, four-room side-by-side duplex. Spacious living rooms, fireplaces, two bedrooms each side, all good size. Pembroke baths, smart cabinet, electric kitchen with large, bright dining area. Utility rooms, separate oil heating units, separate garages. Not too large gardens, nicely treed. Very good tenant one side, possession of owner's side. Good terms can be arranged, or cash offers considered.
Price $15,500
For further information and appointment to view, call Mr. Drew, 2-4255; Res. 3-4980

SEA VIEW
$2600 DOWN, 1 ACRE REVENUE TOO

1715—This 10-year-old beauty has two bedrooms, view living room, cabinet kitchen, part basement, with hot water Oil-O-Matic heating. Simply beautiful is the word for this small suburban estate that has sweeping views. BONUS SURPRISE is a smart 3-room guest-house, now rented for $38 per month. All this and sweet pure country air for $2,600 down. Full giveaway price $12,600
Please call Guy Meuffels, 2-4255; Res., 2-7829

J. H. WHITTOME & CO. LTD.
1212 BROAD ST. 2-4255 Anytime
Member Multiple Listing Bureau

FRANK MARTIN AGENCIES

1114 Blanshard Street

ESQUIMALT 2 YEARS OLD $7950 ONLY $7950

This is a real bargain. Spotlessly clean, with oak floors. Attached garage, low taxes and situated in a very nice district close to bus and shopping centre.
Please call Frank Martin, Home, 3-3005; Office, 5-1513 - 5-3148

PARK GROUNDS WATER VIEW
IN BEST PART OF GORGE
LOADS OF EXTRA FEATURES

Two bedrooms, separate living and dining room, four-piece bath, beautiful cabinet kitchen with utility off. Full basement with extra toilet and Vanity wash basin. [illegible] best buy on the market and must be seen to be appreciated. About half cash required on FULL PRICE OF $12,600
For appointment to view, call Frank Long, Evenings 2-1811, Harold Halsall, Evenings 3-4570, Office, 5-1513 or 5-3148

THINKING OF BUILDING A NEW HOME UNDER N.H.A.? WE CAN ASSIST YOU! We Still Have Funds Available

1. We have numerous plans at your disposal.
2. We have builders that do top-quality workmanship.
3. We give you a firm price on your home, completely ready to move into! There are absolutely no additional charges. You know beforehand exactly what you will have to spend be it one of your own design or one of ours!
4. We arrange the financing of your home under N.H.A.
5. We give you a full service, day or night, while your home is under construction!
6. We have many lovely homesites for you to choose from.

Before you build or buy, please phone or come in to see us for full particulars. You are under no obligation.

Call: Len Wardle - Home 7-3348
Bill Gordon - Home 2-2056
Office 5-1513 or 5-3148

NORTHWEST HOMES

$4450 DOWN
Side-by-Side Duplex

This beautiful N.H.A. duplex with good-sized living rooms and fireplaces; 2 bedrooms (also have a 3-bedroom duplex at same price), each side has automatic oil heat, kitchen and dinette, full basement, separate garages. $90.59 per month. Full price $19,295

$2650 DOWN NEW—N.H.A.

A lovely 3-bedroom home near Athlone Drive—1,147 square feet. Living room with Roman tile fireplace, dining room, electric kitchen, through hall, full basement, drive-in garage, automatic oil heat. Monthly payments $62.26 (principal and interest). Full price $12,850
5-2458 Anytime 917 Douglas

DICKIE & CO.

833 FORT STREET

BIG! BIG! BIG! N.H.A. $3000

FAIRFIELD. 3 bedrooms (6 rooms) BIG bungalow by a master builder. BIG N.H.A. mortgage for approximately $11,100. Local improvement paid. Full basement. Oil-O-Matic garborator exhaust fan. Don't delay. They are hard to find.
Call Wess. Dickie, 2-4312; eves. 3-3640.

57 HOUSES FOR SALE

PEMBERTON, HOLMES, Ltd.

ESTABLISHED 1887
1002 GOVERNMENT ST. 4-8124

CITY BUNGALOW

Gleaming white stucco of four rooms plus utility, about 10 years old. Living room with fireplace, two bedrooms, three-piece bathroom. Cabinet kitchen and a new Cyclos oil range goes with house. This attractive little bungalow has insulated ceilings, few steps, and is ideal for retired couple. Close to transportation.
Full price only $6950
W. Woodley, 4-8124; Eves. 4-3916

REVENUE

4 RENTALS, OAK BAY—$3,900 will handle. Full price	$17,900
3 RENTALS ESQUIMALT	$11,950
3 Self-contained suites, CITY	$13,500
3 Suites, waterfront	$15,500
DUPLEX, self-contained, CITY. $1,950 will handle	$9450

To view any of the above, call Jack Brown, 4-8124; Eves. 4-4976

SEE THIS 362 WALTER AVE. OPEN HOUSE Wednesday, Sept. 5 2 to 5 p.m., and 6 to 8 p.m.

Immediate possession of this modern 4½-room bungalow of 1,000 sq. ft. FULL BASEMENT, drive-in garage. Full price (terms arranged) $8400
EXCLUSIVE LISTING
Call D. Wilkinson, 4-8124; Eves. 2-9761

OAK BAY 7 ROOMS PLUS BREAKFAST NOOK

Excellent location near sea, stores and buses
Stucco residence, corner lot
Attractive living room
Guest-size dining room
Cabinet kitchen
Four-piece bathroom
Two nice bedrooms down
Two nice bedrooms up
Basement
Drive-in garage
Oil-O-Matic furnace
Hardwood floors
Lovely garden
Wired for electric range
Owner has clear title.
Price $14,700
Terms $5,000 cash, balance monthly
An exclusive listing
Please call Mr. Stepney, 4-8124; Eves. 3-2794

CLOSE TO THE SEA AND WINDSOR PARK

ENJOY RETIREMENT in this attractive bungalow set in a pretty garden. Compact floor plan, through hall, living room with fireplace adjoining dining room, sunny kitchen, two bedrooms and Pembroke bath. Full basement, oil heat, garage. An ideal small home in spotless condition. Priced to sell quickly at $12,600
Mrs. Shirley, 4-8124, eves. 4-8485

GARDENER'S PARADISE

A delightful family home, large entrance hall with powder room, exceptionally large living room with picture windows overlooking a gorgeous landscaped garden with fish pools, three twin-sized bedrooms, large model kitchen with electric dishwasher, self-contained suite for maid. This home stands in approximately one acre, secluded, priced away below replacement value.
Asking $20,000
Clear title, reasonable terms if desired.
Please Call Mr. Arthur, 3-4161; Evenings, 4-8330

WATERFRONT PRIVATE BEACH

If YOU enjoy idyllic seclusion. If YOU wish a home and income too. If YOU want a quiet retreat similar to a Carmel, California hideaway and not more than 10 minutes from town, you should make an appointment to see and buy this delightful well-treed little estate. There are two unique houses each with its individual privacy. ONE with living room, and Heatilator fireplace, dining room, 3 bedrooms, 3-piece bathroom and electric kitchen. Basement too. OTHER with living room and fireplace, 2 bedrooms, dinette, kitchen, 4-piece bathroom and can be rented for $75 to $80 per month. This charming and quiet homesite with its two bungalows must be seen to be appreciated. [illegible] $93.74. Price $15,750
C. J. Harrington 3-4161 Eves. 3-5846

OAK BAY SPACIOUS HOME 3 BEDROOMS

Ideal location near Oak Bay Beach Hotel, this attractive home has nice entrance hall with two-piece washroom off, large living room and dining room, electric kitchen with nook, open stairway to three bedrooms and bathroom. Master bedroom is 22' x 16' with fireplace and dressing room. Full basement, automatic oil heat. Please call for further particulars and appointment to view.
Full price $15,750
Mr. Blannin, 3-4161; Eves., 5-1195

HEISTERMAN & CO.

(Established 1884)
1121 Blanshard Street 3-4161

B.C. LAND & Investment Agency Ltd.

OUR 93rd YEAR IN REAL ESTATE

ALBERT HEAD

Excellent family or revenue home. Well built with lovely views of Olympics with ½ acre lot, extra land available. 4 large rooms on ground floor, oak floors, 3 large rooms up, has been used as two suites. Full basement, W.C. Hot air heat. Good roads all the way. School bus at door, city water. $1,500 down.
PRICE $10,750
Call Mr. J. A. Mackenzie, 4-4115. Eves. 2-4341

OAK BAY LABOR DAY SPECIAL

WOW! THIS IS REALLY SUMTHIN. 'TIS TRULY AN ILL WIND THAT BLOWS SOME LUCKY PERSON. This immaculate modern 3-bedroom or two and a den bungalow on the market to warm a Scotman's heart. Oil heating, fine high basement, large lot. Sunny attractive electric kitchen. New area, low taxes. Man, all this at the low price of only
$13,950 OR $16,000
completely furnished with approximately $4,000 worth of furniture. Immediate possession. Exclusive listing.
Call Mr. Agar or Mr. Hope, 4-4115. Holidays and evenings, 3-6410, 3-6924

OAK BAY

Windsor Park area. Splendid family home of 8 rooms, 4 good bedrooms, 1 bath down and 1 up. Large TV den. Generous-size living room. Family dining room. Full basement with games room. New package unit oil furnace. New roof. Rewired. In nice condition. Good oak floors. A charming home at the asking price of $16,000

UPLANDS

A charming rancher with eye-appeal. Amidst the oaks. Good entrance. Large living room; full dining room. De luxe kitchen, and nook. 3 nice bedrooms. Full high basement. Panelled games room, fireplace. Landscaped lot. Price $25,000
Call Mr. C. R. V. Bagshawe, 4-4115. Eves 2-1697

THREE-YEAR-OLD FOUR-ROOM house with extra room in basement. For further information call 9-1718.

57 HOUSES FOR SALE

F. N. Cabeldu Ltd.

1212 BROAD STREET 3-7174
Member of Multiple Listing Bureau

SUNTRAPPED

Over an acre on Glendenning Road with a cosy cottage. Two bedrooms, living room, bathroom, kitchen and pantry. On water main. Taxes $73. With terms.
Full price $6300
Exclusive, G. G. Lomas, 3-7174, 2-4596

OAK BAY

Substantially built home of 11 rooms. Living room is 20x29, dining 18x16, large kitchen and pantry, sunroom 10x16, den 18x16 and six bedrooms and two bathrooms upstairs. Hot water oil heat, full basement and a lovely property 170x210. Must be sold. Asking $21,000
Call Mr. Blenkinsop

LOTS TO REVENUE

$750 TO $6000 Building lots. View and waterfront.
$2000—Ladies' and children's wear, plus stock.
$9950—New modern five-room stucco, basement, garage.
$15,000—Sheltered waterfront home of six rooms with charm and character. Rumpus room. Hot water heating. Garage, driveway. Furniture included in price optional.
$15,300—New modern two-bedroom home. Double garage, double plumbing. Evergreens, walks, driveway all established. For the exacting buyer, see this.
$17,900—Nine suite apartment, near Beacon Hill, top quality. Handsome net profit. Self-operating or by owner if desired.
F. Marconi, 4-6625. Eves. 3-7174

RARE AS RADIUM
WATERFRONT HOME

$17,400—Within 10 minutes of city centre, with a SAFE BEACH and ANCHORAGE. SUPERB SEA and MOUNTAIN VIEWS. Lovely terraced garden and cosy seven-room home. PLUS A 3-ROOM COTTAGE at the beach. M.L. 2264. To be viewed by appointment only. Call Mr. Cleary, 3-7174; weekends 4-2505.

A BARGAIN $5150 WITH TERMS 65 REGINA AVE.

IMMEDIATE POSSESSION. M.L. 2168. Four cosy rooms, basement, furnace. IDEAL FOR RETIRED COUPLE OR INVESTOR. Call Mr. Cleary, 3-7174, 4-2505.

UNIVERSITY DISTRICT LOW DOWN PAYMENT

A very attractive stucco bungalow recently decorated throughout, constructed on a through-hall plan. Large living room with cove ceilings, dining room, electric cabinet kitchen with loads of cupboard space, two very spacious bedrooms, utility room with work bench, oil heat. Double garage, some terms can be arranged.
Recommended at $9500
Phone Jim Cryer, 3-7174. eves. 7-1021

BOORMAN'S

FAIRFIELD Near School and Park

This stucco home is about 10 years old and consists of living room with open fireplace, three bedrooms, large kitchen with good-size breakfast nook. Full cement basement with hot-air furnace. Needs some decorating, but owner will allow this in the final price.
Full price (terms) $10,500
W. I. Boorman, Eves. 4-0434

OAK BAY—5 ROOMS

Stucco bungalow, south of the avenue, only 12 years old and in beautiful condition. Spacious living and dining rooms and two twin-size bedrooms. Automatic oil heating in full basement, which has an extra bedroom and toilet. Excellent grounds.
Full price only $12,950
T. Smith, Eves. 4-7325

OAK BAY TUDOR 3 BEDROOMS OIL H.W. HEAT

Situated in a choice location and surrounded by a pretty landscaped garden, this architectural designed home will appeal to the most discriminating buyer. Charming living room 20x14 with fireplace, dining room 15x14, master bedroom 15x12, electric kitchen, large four-piece [illegible] room. Separate drive-in garage (Lot 70x150.) Vegetable garden, young bearing fruit trees. Taxes ONLY $143. YOUR OPPORTUNITY. View by appointment only. Price only $15,950
R. F. Harris, Eves. 7-2998

DUPLEX DE LUXE SIDE-BY-SIDE

Construction of this well-planned duplex will be complete in 30 days or less. The living rooms are 18x13 with fireplaces. The kitchens are large with mahogany cabinets. Two good bedrooms each side, four-piece bathrooms with built-in vanity. Full hardwood floors. Full basements with oil heat, tubs and drive-in garages. Overhead doors. Excellent rental area. Approximately $5,900 required to handle.
Full price $20,400
Mr. McDonald, Eves. 2-1542

BOORMAN INVESTMENT CO. LTD.

3-7124 616 View St.

NEWSTEAD REALTY LTD.

166 FORT STREET 2-8117

N.H.A. 5½% SHELBOURNE RESIDENTIAL

This well-constructed new home of six rooms has much to offer, with three bedrooms, L-shaped living and dining room, with corner fireplace, bright electric kitchen, four-piece bathroom, full 7-ft. basement with automatic heat and laundry, cement driveway and sidewalks. Close to schools. $2,400 down.
Full price $12,600
Call Ed Clark, 2-8117; eves., 5-4778

N.H.A.

New, Oak Bay, three bedrooms, "L" shape living room, dining room, four-piece bath, modern kitchen, automatic oil. 1,209 sq. ft. Full price $15,750
Please contact Ted Kergin, 2-8117; Eves. 4-1582

ARE YOU LOOKING FOR 1½ acres with 50 fruit trees, strawberries, boysens, raspberries and garden, with a 3-bedroom house? Then see this one. Wall-to-wall carpet and fireplace in living room, ashphalt tile entrance hall. Bright modern electric kitchen with built-in cupboards, new sink. Linoleum tile on kitchen and dining space. One bedroom and bath down. Two large bedrooms up. Coal and wood furnace, new last year. Electric hot water. Taxes $107.00. On bus route, 3 mile circle. Public junior and high schools within 3 blocks. Possession October 1st. $9,650.00 cash. Phone 9-2562 or call at 3945 Glanford Ave. to see it for yourself.

SEAFRONT PROPERTY
Near Mill Bay
250-ft. seafrontage and 11 acres of ground. Modernized home, large panelled living room with fireplace, panelled dining room, cabinet kitchen, modern bathroom, one bedroom and utility down; two bedrooms unfinished up. Automatic oil furnace, nice orchard and garden. Price $15,700.
THE CANADA TRUST CO.
2-8111 - Walter Fellner - 2-6774

SOOKE REAL ESTATE
Walt Conder Phone 32M Eves 65W

57 HOUSES FOR SALE

TOWN AND COUNTRY HOMES LTD.

1923 Quadra Street Phone 2-7276
Member Victoria Real Estate Board

CUTE AND COSY

FOUR-room attractive bungalow, six years old. Oil floor furnace, nice street, close to bus, school. PRICE $2,800 down, balance $45 per month. $6850
Ken Sturgeon, 2-7276 or 7-1580

WATERFRONT PROPERTY

Fine waterfront lot facing Prospect Lake. Over 200 feet of lake frontage. Older-type home — requires some exterior repairs. Inside good. Upper level has large living room with good fireplace, two bedrooms and kitchen. Oil range included. Three bedrooms on lower level. Excellent view property with many possibilities. Taxes $125. Possession 30 days.
Full price only $7950
Phone Clare Walsh, 2-7276; eves. 2-6835

N.H.A. — $2855 DOWN PRICE $12,800

Spacious three-bedroom, basement bungalow, drive-in garage and forced Oil-O-Matic hot-air heating.
Call George Thorneloe, 2-7276 or 7-2771 res.

REVENUE

Best deal in town — RENT-FREE. Upper has 4 rooms, self-contained, fully-furnished, now rented for $65 a month. Mortgage $7,500, payments $65 a month. This leaves lower 5 rooms, self-contained, for owner—rent-free.
FULL PRICE $9450
Down payment, $1,950; immediate possession. Hurry on this one.
Please call Howard Blake, 2-7276 or 2-6719

BRAND NEW N.H.A. $2773 DOWN $2773

Five-room bungalow will be completed shortly. L-shaped living and dining room, modern kitchen, 2 bedrooms; coved ceilings, oak floors; full high basement, oil heat; drive-in, fireproof garage. Balance at $54 a month.
FULL PRICE $11,800
Contact Harold Ware, 2-1461

HANDYMAN DUPLEX

SIDE-BY-SIDE, four rooms, bath and utility; three rooms plus and bath, basement, some work required. One side rented, other for owner. $2,600 handles. Balance $60 per month. City.
SACRIFICE PRICE $6500
Ken Sturgeon, 2-7276 or 7-1580

SWINERTON'S

(Established 1889)
620 BROUGHTON STREET 3-7181

WILLOWS BUNGALOW SOMETHING BETTER

For the discriminating buyer this four-year-old stucco bungalow is tops. It comprises a through hall, living room 20x13 with fireplace and picture window, L-shape dining room, oak floors, electric cabinet absolute dream kitchen, two bedrooms, four-piece bathroom with vanity. Lots of cupboards. Fully lined high basement, extra finished room, extra plumbing roughed in, air conditioned furnace. Full insulation. Lovely garden and grounds, large separate matching garage. Clear title. Exclusive listing. $12,900
Mr. Cox, 3-7181; Residence, 3-3814

OAK BAY FOUR BEDROOMS

A grand family home situated close to the Avenue; besides the four bedrooms there is a den, roomy electric kitchen, large dining room. Basement has a drive-in garage. $3,850 down; balance $65 per month. Full price $9500
Taxes $73.
Mr. Langner, 3-7181; Res. 7-3397

BRAND NEW $2500 - DOWN - $2500

Attractive stucco two-bedroom bungalow, hardwood floors. Full basement, drive-in garage, oil heat. Payment of $71 per month includes taxes. Will not last long at the sacrifice price of $9500
Mr. Holland, 3-7181; Res. [illegible]

HAGAR'S

Member Multiple Listing Bureau

NORTH DOUGLAS
4-ROOM WHITE COTTAGE

Are you looking for a small bungalow in good condition, with living room, two bedrooms, bright kitchen with modern cupboards, part basement. Separate garage and storage. Fruit trees.
Terms available. Price $5375
C. Carpenter, anytime 4-0531

OAK BAY

Three bedrooms and den. Older house, modernized, on quiet street. Full basement, drive-in garage. Good size lot. Owner moving, must sell. EXCELLENT VALUE AT $10,500
Clear title. Terms arranged.
Phone M. Norman, anytime 4-0531

HAGAR & SWAYNE LTD.

614 Yates Street 4-0531
Member Victoria Real Estate Board

EXCLUSIVE, WATERFRONT 926 WESTING

Approximately 89 ft. waterfront, 210 ft. depth, 89 ft. Westing Road, cottage on waterfront, large view windows in living room, large kitchen with oil range and hot water tank, bathroom and small washroom. This property has wonderful view and we believe there is none other to be had at the price of cash $4750
Mr. Hall, Eves. 8-2878

H. A. HUMBER LTD.

1220 Broad St. 2-9161

DALBY & CO.

634 VIEW STREET 3-6241

MOVING TO 1010 BLANSHARD ST. SEPT. 1st

QUIET STREET, CADBORO BAY. Modern 3 bedroom N.H.A. bungalow. Full basement and many extras including colored bath fixtures and steel kitchen cabinets. Close to school and shopping. About $3,000 down, balance $74 monthly, principal, interest and taxes. Price $12,900.
CANADA TRUST CO.
2-8111 · Walter Fellner 2-6774

CADBORO BAY—SECLUSION
Modern, stucco, four-year-old, no-basement bungalow situated on a large secluded lot with trees galore. Large entrance hall, living room, spacious dining room, kitchen, two bedrooms, den and bath; 1,500 sq. ft. of solid comfort. Excellent terms at price of $16,500.
THE CANADA TRUST CO.
2-8111 - Walter Fellner - 2-6774

$7,800—$1,500 DOWN. SPACIOUS well-built 3-bedroom family home; double plumbing (possible revenue); 35 years young. New roof, as-new furnace. In a nice district near schools, church, bus. Cash to mortgage or cash offers invited. 3-2773.

57 HOUSES FOR SALE

VICTORIA Realty Ltd.

NEW AND NEWISH $1995 DOWN

All have:
DINING ROOMS
OIL PACKAGE HEAT
OAK FLOORS
FULL BASEMENTS
VARIOUS DISTRICTS

Call John (Boots) LeBoutillier at 2-9145; eves., 3-3883

READY FOR SCHOOL N.H.A.—$62 PER MONTH

New home with 3 bedrooms, large cabinet kitchen with dining space, also large living room with fireplace. Dining room. Four-piece bathroom with colored fixtures. Quiet street, near schools and bus. N.H.A. homes are scarce, do not miss this real opportunity to buy a home which will appreciate in value. Low down payment.
Full price $13,700
Call R. O. Ney, Eves., 4-5406 or John Dunnick, Eves., 9-3395 or days, 2-9145

BRAND NEW $2100 DOWN 3 BEDROOMS

Brand-new three-bedroom home, full basement; oil heat. Close to bus, school and shopping; you can't beat this deal.
Full price $10,900
C. Elford at 2-9145 or eves. 4-0646

YOU LIKE SPACE OAK BAY
4 BEDROOMS AND DEN GRACIOUS OLDER HOMES $10,500 TO $40,000 ALSO SEVERAL IN OTHER DISTRICTS

Call Jack (Boots) LeBoutillier at 2-9145; eves., 3-3883.

ARENA WAY

See this revenue home. Two self-contained suites, income $100 per month. $1,000 down. Easy payments. Full Price, or nearest offer $6000

ESQUIMALT

A good 8-room home; could be converted into a revenue home. $1,200 down or near offer. Full price $8900
Call Mrs. Griffiths at 2-9145, or eves. 2-2153

1115 DOUGLAS STREET, 2-9145
(Opposite Eaton's)

A. BERNARD & CO. LTD.

629 Fort Street 4-9335
Member Victoria Real Estate Board

OAK BAY SPECIAL 6 ROOMS, 1 FLOOR

Older-style home, solidly built and cared for. Full high basement has OIL-O-MATIC HOT-WATER FURNACE. Living room, fireplace and built-in bookcases, 12x15 dining room, large kitchen adjoining, 10x14 breakfast room or bedroom. Two other large bedrooms and bathroom. Closed stair to unfinished attic. Insulated, taxes $90. Landscaped garden 67x120 has spacious hobby room or playroom, etc., and drive-in garage. Among new homes and priced to sell quickly. Terms arranged.
Exclusive. Value at $10,500
MR. BELCHER, 4-9335. Eves. 4-3594

OAK BAY—$2000 REDUCTION

In price to close off estate immediately. Choicely located on Beach Drive near Uplands gates. Through hall plan, large living room, guest-size dining room, deluxe kitchen, master bedroom with wall-to-wall carpet and private bathroom, two other good-sized bedrooms and 4-piece tiled bathroom. HOT WATER OIL-O-MATIC HEATING, rumpus room finished in knotty pine with fireplace, 2-piece washroom and [illegible]
Reduced price $21,500
Evenings Mr. Belcher, 4-3594

City-Esquimalt 3 BEDROOMS

IF you are looking for a well-kept older type bungalow we suggest you see this one. Large living room, dining room combination. One bedroom is at present set up for a light housekeeping room. There is a full basement with OIL-O-MATIC HEAT. Also a SMALL SELF-CONTAINED SUITE rented at $40 a month. Separate garage, beautifully kept secluded lot. $9300
$2,500 down at
Mr. Turner, eves. 4-2856
ANOTHER 2 and 3-bedroom duplex with only $1,950 down at $9450

OAK BAY SPACIOUS HOME

Ideal for a family requiring more space. FOUR bedrooms, and bath up. Living room and dining room each 21x18. LARGE den. FOUR fireplaces. Completely MODERNIZED kitchen and breakfast room. Secluded patio.
Asking $16,800
Mrs. McLean, 4-9335; eves. 4-6867

DOWNTOWN—$5200

A large cottage, four rooms and bathroom. A valuable location, commercially zoned.
Call Mr. Francis, 4-9335, eves. 9-4100.

THE ROYAL TRUST CO.

JAMES BAY

Three-suite self-contained apartments close to Beacon Hill park and seafront. Consisting of one 4-room suite and two two-room suites. Each suite has separate light meters and gas meters. Part basement. Duroid roof. Price $8500

FAIRFIELD

Brand new side-by-side duplex. Excellent location. $10,000 down. Each side consisting of living room with dining area, modern kitchen, two bedrooms, 4-piece bath. Full basement. Oil-O-Matic hot-air furnace. Partially finished room in basement. Excellent buy at $19,000
Mr. Coles.

THE ROYAL TRUST CO.
1205 GOVERNMENT ST 3-4126
EVES 2-8752

FAIRFIELD
Modern family stucco home with view of sea. Downstairs has hardwood floors throughout and consists of large living and dining rooms, two nice bedrooms, four-piece bathroom and cabinet kitchen wired for range. Closed stairway to two attractive bedrooms and bathroom. Full high basement with automatic oil hot-water heat. Extra plumbing and partitioned garage. Exceptional value with terms at $13,950. Eves., 4-5884. Bayne & Toder Agencies, 2-1121.

CAN YOU PAY $600 DOWN And $75 a month? You can move right in to this big house. Six rooms, bath and utility down, one room up, full basement, hot air heat, garage. All in very good condition. Corner lot, nice view. Close to school, high school, bus and stores. Full price, $7,850. Phone 2-7898, after 5 p.m.

COSY MODERN BUNGALOW, Barn, 3½ acres. Suit couple. $4,800. 422 Sparton Road, off Old West Road.

57 HOUSES FOR SALE

K & S

3 BEDROOMS PRICED RIGHT

1400 MONTEREY—Terms Full price	$8950
1727 CARRICK—Terms. Full price	$8750
3240 FRECHETTE—Terms. Full price	$11,500
NEW N.H.A.—Basement, oil heat. Terms. Full price	$11,600

2237 ESTEVAN

Basement, oil heat. Terms. Full price $12,600
MR. THOMAS 4-4127, EVES 3-1754

OUTSTANDING VALUE IN HOME PLUS REVENUE

Consists of 4 rooms and bath on ground floor for owner, with self-contained 4-room suite on second floor rented at $75 per month. In immaculate condition throughout. Outstanding cabinet kitchen in each suite, plus innumerable cupboards which would be a joy to any housewife, and extra features added by carpenter owner. All newly decorated, inside and out. Must be seen to be appreciated. Price $11,250
MR. DAYKIN 4-4127, EVES. 2-0255

TWO WONDERFUL BUNGALOWS PRICED RIGHT

Each 5 rooms main floor, open fireplace and oak floors. Landscaped, stucco exterior, extra rooms in basement, spotlessly clean, only 6 years old, good locations. Immediate possession.
$12,600 $11,900
$5,000 Cash Balance arranged
4-4127 MR VALLANCE; 7-1917 ANYTIME

1905 GRANDVIEW DRIVE BRAND NEW

$3,500 DOWN — SEA VIEW
Choice location amongst new homes. Excellently finished home.
Price $15,500
MR. WHYTE 4-4127 ANY TIME

FAMILY HOME OAK BAY

Ideal for executive, or doctor with growing family. Large entrance hall with fireplace. Spacious living room and dining room. Large den with fireplace. Modernized kitchen with electric dishwasher. Smart dinette. Open stairway to 4 lovely bedrooms; 4-piece bathroom. Full cement basement. Automatic oil heating. Duroid roof. Price $16,800
With terms.
MRS. HARVEY 4-4127, EVES. 4-5149

TEN MILE POINT

Ranch-house style. Low rambling, with brick and rustic exterior. Patio off a 30' living room in rear. 3 bedrooms and basement room, also rumpus room, 2-car garage. Wooded site, arbutus trees. An artistic and unusual home. Full price $21,500
MR. NICHOLS, 4-4127; EVES. 7-3089

"SOMETHING NEW SOMETHING DIFFERENT"

This outstanding contemporary home with its magnificent sea and mountain view from every room challenges any other house of today, with all its features of tomorrow: 4 bedrooms, 2 bathrooms, living room, dining room, powder room, masterpiece kitchen, utility room, very large games room. All rooms are bright, cheerful and spacious. Completely insulated. Hardwood floors throughout. Full view windows. Private patio. Delightful garden with sprinkler system. Many other features too numerous to mention. An ideal home for doctor or young business executive.
Price $41,000
MR. SPEED, 4-4127 AT ALL TIMES

KER & STEPHENSON LIMITED

MEMBER MULTIPLE LISTING BUREAU
909 GOVERNMENT STREET

FAIRFIELD

In a pretty garden a modern stucco bungalow with NO STEPS, insulated and oil heated, with two bedrooms, a comfortable living room, a large modern kitchen with dining space, utility and a separate garage.
$9750

JOHN GREENWOOD

3-7041 — 1241 BROAD ST — 7-2734

BY OWNER—OAK BAY, THREE-bedroom bungalow. Large living room, de luxe cabinet kitchen with dining area, four-piece bathroom, colored fixtures, full high basement, oil heat, drive-in garage. Rooms are all large and bright. Choice location close to bus and shopping centre. Phone 4-2688. (No agents, please.)

YOUR CHOICE, JUBILEE DUPLEX, $1,500 down; price $9,200. Hollywood Crescent duplex, $2,500; down price $8,950. Hillside duplex, $1,200 down; price $6,950. Haultain duplex, $2,000 down; price $8,600. For these good revenue properties call Mr. Holland of Swinerton's, 3-7181; res. 4-7659.

UPLANDS, SEA VIEW
3475 Upper Terrace

57 HOUSES FOR SALE

RANDALL'S LTD.

CORDOVA BAY VIEW, VIEW, VIEW

A sweeping and magnificent view of the bay, straits and Olympics—no finer anywhere. This fabulous ranch type home, with all oak floors and wall-to-wall carpets, presents a living room 14x24 with view windows, lovely dining room, ultra modern kitchen with dinette, two bright, comfortable bedrooms, vanity bathroom, full high basement with very economical oil heat, drive-in garage, 1,620 sq. ft. It will pay you to investigate this N.H.A. home carrying a 4½% mortgage.
Price $16,800

CITY — CLOSE IN NEW — NICE

Stucco, two-tone, six rooms, just being completed. Large living room, spacious dining area, lovely modern kitchen, all oak floors. Three large bedrooms, Pembroke bath, oil heat, drive-in garage. Good value here, look it over. Easy terms too. Price $12,600

QUADRA $9950

New, attractive bungalow, with modern electric kitchen, large living room with dining area, two large bedrooms, Pembroke bath, fireplace, oil heat, full basement, drive-in garage. One of the better buys and a home you will like. Nice terms available.
Price $9950
Phone Mr. Davis, Evenings 4-8614, for three above

OAK BAY

This is excellent value. Six rooms on one floor, oil heated, hardwood floors, wired for electric range. One block south of the avenue. Taxes under $100.
Price, on terms $8950
Phone Mr. Randall, Evenings 2-5447

WESTERN FAIRFIELD NEW 6 ON 1

Really beautiful stucco bungalow. Large living room with outstanding features that must be seen, dining room, both with large picture windows; through hall, three splendid bedrooms, oak floors throughout, vanity type bathroom, cabinet electric kitchen. Full basement with drive-in garage and package oil heat. Priced to sell at $15,300
With large mortgage available.

GORDON HEAD Split Level 6 on 1 Good View

Ranch type bungalow with large living room, dining room and beautiful electric kitchen on one level, four steps up to three lovely bedrooms and bathroom. This home is just one year old and constructed of the finest materials. Drive-in garage and package oil furnace. Grounds are all lawned and fenced. An outstanding buy at $15,900
With over $10,000 mortgage.

$1000 DOWN— MAYBE LESS

Newly decorated, all new plumbing, four-roomed bungalow, full basement, piped furnace, many fruit trees. Balance at $60 per month.
Call Mr. Sudbury, Evenings 5-5148, for three above

$500 cash payment, the balance as rent.
Total price $2900
A four-room partially finished bungalow on Metchosin Road, wiring and plumbing complete. Nicely treed lot.

GEORGE RANDALL LIMITED

1309 DOUGLAS ST. Phone 4-8108

FRASER BISCOE

576 Yates Street 3-9843

HOME SEEKERS

Seldom does opportunity knock so loudly. An excellent home, with attractive, well-planned garden, 5 rooms, full basement, automatic heat, attached garage. To see is to admire, and if the setting appeals to you, we are confident the drastically-reduced price will also. Seen by appointment only. No phone information. To view, call Mr. Wilkins, Office 3-9413; after hours, 3-4960.

DON'T POSTPONE HAPPINESS!

This may be the answer to all your home problems. An exceptionally fine quality home, situated at 1666 Warren Gardens, containing entrance hall, three bedrooms, living room, dining alcove, two baths (one with colored fixtures), a beautiful mahogany cabinet kitchen, full basement with roughed-in fireplace. Fairbanks Morse oil perimeter heating, attached carport, large lot. Full price $14,600
Call D. Peaker, Eves., 7-2126
FRASER BISCOE

$1,000 DOWN AND YOU MAY OWN this lovely four-room stucco bungalow with full high basement. A really nice home with bright clean rooms, oak floors, insulated, wired for range, separate garage. Seven Oaks area. A real bargain for $8,950. Ken Walters, 3-1248 evenings. Capital City Realty, 4-1932.

SEVEN MILES OUT — TWO-BEDroom home, living room finished in knotty pine with Roman tile fireplace. Cabinet kitchen. Pembroke bath. Garage and fruit trees, also revenue cottage included, always rented. Price $11,500 Owner, 8-1791.

NEW, CITY, FOUR ROOMS $895 to $1,495 down. Attractively designed, oak throughout, insulated, plastered, good location. $6,395. Address available from Douglas Hawkes Real Estate, 408A, 612 View Street. Phone 4-7128 (after hours, 2-9196 or 4-7128).

SIDE GLANCES **By GALBRAITH**

"Just think, now Rickey starting to school—the last of my children grown up and gone!"

57 HOUSES FOR SALE

RITHET

706 FORT STREET 2-4251

FAIRFIELD
2 BEDROOMS
PLUS DEN

Walking distance to downtown. Patio entrance to wide through hall. French doors to fireplaced living room. Built-in bookshelves. Den with fireplace. Deep closets. Electric cabinet kitchen. Full basement with drive-in garage. Low down payment.

GRAHAM HARRIS, 7-1198

HOME AND INCOME

STADACONA PARK

TWO HOUSES ON ONE LOT
$5000 DOWN

GRAHAM HARRIS, 7-1198

GONZALES DUPLEX
OIL HEAT
EXTRA ROOM IN BASEMENT
$2500 DOWN

GRAHAM HARRIS, 7-1198

IMMEDIATE OCCUPANCY
IDEALLY SITUATED
AMAZINGLY PRICED
LUXURIOUSLY PLANNED
3-YEAR-OLD STUCCO

Living room 22x14, Vitrolite fireplace and wall-to-wall rambow Master bedroom 14'x15'. Two other bedrooms 12'x13' and 11'6"x10'. PANELLED DEN FOR FATHER 10'6"x9'. Dining room 10'x11'. Modern cabinet kitchen. GET THIS! BUILT-IN WASHER AND DRYER PLUS ELECTRIC RANGE GO WITH HOME. 3-room suite in basement rents for $55 per month. Oil-O-Matic hot-air furnace with tankless domestic hot water. It is also an air-conditioning unit. This layout alone cost $2,200. Separate garage. Wonderful view lot.

FULL PRICE $14,700

S. SPAVEN, 4-7013

FOUR THOUSAND MILES DEEP

No matter how small it is on the surface it is four thousand miles deep. MAN, WHAT A PIECE OF REAL ESTATE YOU OWN WHEN YOU BUY THIS 6.8 ACRES of the finest land in Saanich plus an adorable 5-room bungalow. Large living room. Combination dining and kitchen area overlooking a pretty garden. 2 very nice bedrooms and den. Full BASEMENT. 2-CAR GARAGE. You'll love this lovely country home within 3-MILE CIRCLE. LOTS OF ROOM FOR THE KIDS. More details phone S. SPAVEN, 2-4251; Eves. 4-7013.

$2000 DOWN!!
NEAR SCHOOLS
3 BEDROOMS

Among new homes, oak floors throughout, full basement, large dining space, only two years old. Excellent terms. Price only $10,900

Call TOM PIDDINGTON, 4-2260

4 BEDROOMS

Stucco, 7 years old. Close to good schools, shops. On transportation. Full basement, extra room. Reasonable terms.

FULL PRICE $11,500

Call TOM PIDDINGTON, 4-2260

$1050 DOWN!!
RENT-FREE LIVING AND EXTRA REVENUE

Eight rooms in all, a real buy at total price of $5350

Call TOM PIDDINGTON, 4-2260

New Colquitz School Area

Family home with TV living room, fireplace, oak floors, large cabinet kitchen with bright eating area. 3 bedrooms plus extra plumbing and finished room in basement. Automatic oil.

$2500 DOWN
$11,500

MRS. SQUIRES, 2-2269

WANT A COSY HOME FOR WINTER? ONLY $8950
SEE 191 HOMER
BY APPOINTMENT
MRS. SQUIRES 2-2269

DUPLEX
NEAR JUBILEE
3 ROOMS DOWN
4 ROOMS UP
PLUMBED FOR AUTOMATIC WASHER
$5900 TERMS

MRS. SQUIRES, 2-2269

PLENTY
PLENTY of room for the family
PLENTY of yard to play

Four bedrooms, triple plumbing, breakfast room. Two lovely lots. Near schools and transportation and shopping centre. Full price $13,700

MRS. VERA PIPES, 4-8942

57 HOUSES FOR SALE

NORTHWESTERN SECURITIES

of Victoria Ltd.

SECURE RETURNS

You will be proud to own this four de luxe suite apartment building on Oak Bay Avenue. All suites rented at $85 per month, self-maintained and serviced. An absolutely trouble-free investment. Reason for sale, owner transferred. The best quality you will see. Genuine value at $35,000

Owner will accept mortgages or consider low down payment. See this today. Call L. E. Kirk, 4-8054; Res. 5-3978

EXCHANGE
ANYWHERE

Lovely country estate, consisting of two stucco bungalows and several outbuildings in sylvan setting. Owner leaving area will exchange for mortgages or equity in any residential property in B.C. Priced at $22,500

Terms on the balance.

Call Don Harvey, 4-8054; Res. 2-1165

TRANSIT ROAD

Oak Bay, near the sea. Tudor manor, architect designed. Entrance hall with powder room, large living room, gracious dining room, large kitchen with pantry, three bedrooms, a bath upstairs, a unique sun deck with complete privacy. This is not a rambling barracks, but a compact, good looking home $17,900

Or good terms to right party. Call Don Harvey at 4-8054, or Res. 2-1165

1521 BELCHER
PRICE REDUCED

New five-room modern bungalow situated near Oak Bay Junction. One extra finished room in basement. Automatic oil heat. Reduced in price for the second time. Now only $11,600

Phone Roy E. Hills, 4-8054; Res. 3-6918

TRADE FOR SMALLER

Two-year-old 5½-roomed stucco bungalow. Through hall, living room 13x18, cabinet kitchen, dining area, three bedrooms. Oak floors, four-piece bathroom, garage in basement, piped furnace. Lot 55 by 192. Value $11,000

Location, 3362 Whittier Avenue. Alex Page, 4-8054; Res. 3-7325

WILLOWS
SECLUDED GARDEN

Close to school, bus and shopping in this popular residential area, is this attractive stucco bungalow comprising large living room and dining room 10x12, 2 bedrooms on the main floor and a delightful bathroom in the full cement daylight basement with hot-air heating and garage. Well-appointed, secluded garden with greenhouse to delight the home owner who enjoys beautiful surroundings. You should see this now at (with terms) $10,990

Please call L. E. Kirk, 4-8054; Res., 5-3978

SAANICH HOME

Completely reconstructed bungalow, close to school, transportation and shopping area, three bedrooms in this newly decorated house makes it an ideal family home. Must be seen from the inside to be appreciated. Phone Don Harvey at 4-8054 or res. 2-1165 for an appointment to view. Good terms to the right buyer.

CORDOVA BAY

Four-bedroom white siding house on large lot with extensive garden, fruit trees, berries, etc. Only $8700

Call Don Harvey, 4-8054. Res. 2-1165

IN THE CITY
4-Bedroom Family Home

Three bedrooms and bath upstairs. Living room, dining room, kitchen and one bedroom on the main floor. Full cement basement. Oil heat. A bargain at $7800

This home is within your means. Call Don Harvey, 4-8054; Res., 2-1165, for appointment to see.

$1000 DOWN
HIGH GLANFORD

Vacant 3-bedroom stucco semi-bungalow. Basement. Furnace. Garden lot 80x132. Fruit trees. Small fruits. Chicken house. Handy to [illegible] $7850

Alex Page, 4-8054; Res., 3-7325

3 BEDROOMS
Terms Terms

Between Oak Bay Avenue and Fort Street. Smart 5-room bungalow, clean and neat as a pin. Through hall, fireplace, furnace, garage, Duroid roof and grounds nicely fenced. Excellent buy, $1,500 or so down for qualified client $6750

I. G. Patrick, 4-8054. Res., 3-9043

NORTHWESTERN SECURITIES of Victoria Ltd.

631 Yates at Broad 4-8054

ISLAND INVESTMENT CO. LTD.

774 Fort St. Phone 4-7146

THREE BEDROOMS
$2500 DOWN
ALL SCHOOLS LOCATION

A new three-bedroom home ready for immediate occupancy. It is located within sight of elementary school, close to junior and senior high school. This spacious home features hardwood floors throughout, through hall, large living room with fireplace, dining room, 3 bedrooms, 4-piece bathroom, all-cabinet kitchen. There is large, full high basement, excellent Oil-O-Matic furnace, spacious drive-in garage. Price only $12,100

Phone J. B. Law, 4-7146 days, 9-3251 Sundays and Eves.

PENTRELEW PLACE

Are you tired of living in a 2x4 apartment? If you yearn for a home with a lawn, flowers, and no restrictions on pets, then drop in and let us guide you to a substantially-built 4½-room white siding bungalow. Through hall, living room with fireplace; spacious cabinet kitchen with breakfast nook; 4-piece tiled bathroom; twin-size bedroom, dining room or extra bedroom; hardwood floors; Oil-O-Matic heat. Full size basement with drive-in garage, sprinkler system in lawn. Exclusive listing. Terms. Asking Price $12,600

Mr. McLellan will gladly arrange for an inspection. Phone 4-7146 days, 4-6171 Sundays and Eves.

BY THE SEA, NICE CORNER LOT, five rooms (two bedrooms), $6,100 cash. No terms. This includes new chesterfield, chair, two other chairs, oil stove, washing machine, dining suite (six chairs), two new beds, dresser, buffet, dishes, etc. Clear title. No agents. 239 Richmond, 4-8620.

$700 WILL PUT YOU IN THIS six-room house, near Victoria High School. Three and bath down and three rooms up. Ideal for home or investment. Taxes only $40 per year. Full price $3,200. See Mr. Crow of Swinteron's. 3-7181; res. 2-0775.

THREE-BEDROOM BUNGALOW
Large living room and kitchen, full basement. Vacant. Price $7,500. Terms arranged. Call Mr. Christensen, 2-7276. Town & Country Homes Ltd.

57 HOUSES FOR SALE

HARRY FOSTER LTD.

1732 DOUGLAS STREET 2-2101
Opposite "The Bay"

OAK TREES
3 BEDROOMS

Situated on lovely high lot with oaks and fruit trees. Seldom so well kept. Large living room, guest dining room, cabinet kitchen. Full high, lined basement with oil heat. Bus line close. Extra special location and a very appealing home, only 5 years old. $4,000 down (clear title). Price $12,900

Charles Vining, 2-2101 or 9-3786.

2630 Arbutus Rd.
Cadboro Bay
Distinctive
Attractive
5 Rooms Plus

Beautifully landscaped grounds with a paved circular driveway which leads to this outstanding snow-white bungalow. Inside has through hall, large living room with smart open fireplace, guest-size dining room, all with thick wall-to-wall carpet; cabinet electric kitchen with dining nook, plus utility room off; two good bedrooms; four-piece tiled bathroom. Attached garage. Full cement basement with fireplace. Oil-O-Matic air-conditioned furnace. Large lot easily looked after, with nice open country view. Full Price $14,950

Exclusive listing with Len Wright, Days 2-2101; Eves. 7-1659.

Please do not disturb owner but phone me for appointment to view.

"674 BAKER"
$2500 DOWN
3 BEDROOMS
FULL BASEMENT
OIL-O-MATIC

One-year-old, N.H.A. home with many, many features, situated just off Glanford Avenue, close to new school and close to bus. ALMOST IMMEDIATE POSSESSION, owner transferred to Prince George. OWNER HAS REDUCED THE PRICE FROM ORIGINAL $13,500. Comprises lovely living room, dining room, smart cabinet kitchen with dining area, three good bedrooms, colored fixtures in bathroom, full high basement with drive-in garage, packaged Oil-O-Matic unit. Attractive two-tone stucco finish. Grounds are nicely landscaped; house is fully insulated; No. 1 oak throughout; wired for Bendix and dryer. Basement walls insulated and partly lined. Built-in features included. Rumpus room area in basement. N.H.A. loan, payable at $62 per month, includes interest and taxes. WITHOUT A DOUBT THE FINEST BUY ON THE MARKET TODAY! SEE IT! THEN TRY TO FIND A COMPARISON. Full price $12,600

EXCLUSIVE WITH HERB HODGSON 2-2101; Evenings, 9-2114

2815 HEATH DRIVE
$ $ $ VALUE
$6950 — $6950

Immediate possession can be had of this spotless bungalow. We are looking for a cash or cash to mortgage buyer. No low down payment considered. Comprises attractive living room, cabinet kitchen with neat dinette, two good bedrooms, separate garage, partial cement basement with laundry tubs and practically new furnace piped to all rooms. Connected to sewer. Neat lot. Taxes only $96. We highly recommend this property as being excellent buying on today's market. Drive by. Shown by appointment only.

EXCLUSIVE WITH HERB HODGSON 2-2101; Evenings, 9-2114

NEW—VACANT
$2000 DOWN

Stucco insulated bungalow, near school. Vacant possession. It's a very nice oak-floored, oil-heated home of 4 rooms. Price $7780

[illegible] 2-2101 or 9-3786

GORGE
4 ROOMS PLUS
REAL VALUE

$8950—Better than usual construction with very large rooms plus attractive sunroom. Both bedrooms twin size, bathroom has built-in features, ample dining space in cabinet kitchen. Full basement with an extra bedroom, drive-in garage, hot-air furnace. For information please contact

Stan Hinde, 2-2101; eves. 2-5790.

$950 DOWN
FULL PRICE
$5950

Value for money in this neat four-room white-siding bungalow wired for range only a few years old.

Call George Jessup, 2-2101; eves. 2-1667

P. R. BROWN

& SONS LTD. EST. 1900
1112 BROAD ST. PHONE 4-7171

OPEN FOR INSPECTION
WEDNESDAY
SEPT. 5TH
7-9 P.M.
1597 MONTEREY

Beautiful 4-bedroom home. Full basement, furnace. Price, with terms $9500

E. Barloewen, 4-7171; res. 4-0623.

TREMENDOUS VALUE
FULL PRICE $7850

Tudor style 4-bedroom home. Large living room, dining room and den, electric kitchen. Double plumbing. Full basement. Glorious views. Good schools. Terms. Phone Mrs. Eileen Jubb, 2-0032.

WELL-BUILT FIVE-ROOM BUNGALOW, full cement basement, oil and hot-water heat. Situated in Oak Bay, near schools, beach, shopping centre. On bus route. Early possession. Cash $15,000. Clear title. No agents. Box 1160, Victoria Press.

BRENTWOOD PROPERTIES
$1,000 off for cash—Two acres, four rooms and bath, all conveniences. Price (terms) $8,500.
Sea view, five acres and four-room unfurnished house, $6,300.
HAROLD C. CROSS
KE 46T Brentwood Bay

LANGFORD LAKE
Leigh Road waterfront property. Modern bungalow, 2 bedrooms, insulated; hot-air furnace; wired for range. Immediate occupancy. $6,400. $2,500 down. Owner. 3-1761.

CENTRAL PARK DISTRICT, FOUR-bedroom house, three large, one small; full basement and furnace, close to school and bus, good condition. Phone 3-2373 or 9-4817.

5-ROOM BUNGALOW, FULL BASEMENT. $7,500 cash, by owner. 2-5669.

57 HOUSES FOR SALE

HICKS REALTY LTD.

1710 DOUGLAS STREET 2-5104
OPPOSITE HUDSON'S BAY STORE

OAK BAY BEACH DRIVE

(261-I) In a prized location, an immaculate Tudor home consisting of entrance hall, extra large living room, a gracious dining room, one bedroom, bathroom, fully modern kitchen, and spare room down. Upstairs are 3 bedrooms and bathroom. Oil hot-water heat and extra plumbing in a very clean basement. Greenhouse and separate garage. Price, with terms is $18,900

Excellent value.
Mr. Bowles 2-5104 anytime.

LAKE HILL
3 BEDROOMS

(M.L. 2258) Close to [illegible] home in high location. Beautifully landscaped. Oak floors throughout. Full high basement. Automatic oil heat. One of today's best buys and with generous terms to responsible purchaser. Excellent buying for $12,900

F. Woods, 2-5104 anytime.

NEAR BEACON HILL AND WATERFRONT

(390-I) A beautiful home that is different. Architecturally designed and well built. Floor area of approximately 1,100 sq. ft. and consisting of 6 well-appointed rooms. There's a through hall, large comfortable living room with fireplace, arched to a guest-size dining room and adjoining sunroom, all with oak floors. The modern kitchen has heavy wiring. There's 2 nice bedrooms and a 4-piece bathroom. LOVELY PARKLIKE GROUNDS with fruit trees, shrubs and lawns. Corner location. Hot-water heating. Full price only $10,800 Terms.

Mr. Beswick, 2-5104 anytime.

BEAUTIFUL GONZALES BUNGALOW

(365-I) Delightful home of charm and comfort in a favored location. 10 years old with oak floors and full high basement, it comprises entrance and through hall, very attractive living room with fireplace, large dining room, electric cabinet kitchen, 2 twin bedrooms and 4-piece bathroom with pedestal basin. A most picturesque and fascinating bar and playroom adds to the enjoyable atmosphere. Come and see it. Full price $10,500

Mr. Newton-White, 2-5104 anytime.

LAKE HILL
3 BEDROOMS

(M.L. 2273) Just 2 years old and only $10,500. This is a wonderful large bungalow for a very small price. Comprising entrance and through hall, large and attractive living room with brick fireplace and oak floors, comfortable dining area, very spacious electric kitchen, 4-piece bath, 3 extra-sized bedrooms. Full high basement and drive-in garage. Enjoy spacious living! Investigate this outstanding offer NOW!

Mr. Newton-White, 2-5104 anytime.

$1500 DOWN
FAIRFIELD

(384-I) On a pleasant street in a nice area of town, an older-type well-maintained family home containing 3 possibly 4 bedrooms or alternatively could be set up for revenue. Full basement with sawdust furnace. Excellent value. Low taxes. Full price $8500

Mr. Bowles, 2-5104 anytime.

ISLAND INVESTMENT CO. LTD.

774 FORT STREET 4-7146

OVERLOOK THE CITY

From your own two-acre estate within the three-mile circle. This lovely two-bedroom home with its full basement and everything that one expects in this class of property offers all the joys of country living combined with the advantages of being handy for schools, buses and shops. The asking price with excellent terms, is only $17,000

For further details and appointment to view please phone J. Mears, 4-7146 days, 7-3404 evenings.

FAIRFIELD
NEAR THE SEA

On a nice street in the Hollywood Crescent area, this spic and span granite-chip three-bedroom home with its two bathrooms, living room, dining room, wooden cabinet kitchen, basement with Oil-O-Matic heat and an extra bedroom must be seen to be believed $9,500 at the asking price of

There is also a full garage and lovely garden.

Please call J. Mears, 4-7146 days, [illegible]

WATERFRONT

Glorious views, a secluded anchorage and safe warm bathing. This beautiful 1½-storey home, only five years old, has never before been offered for sale. Lovely entrance hall, leading to all rooms on the main floor. The kitchen, dining room, lounge and den all have breathtaking views of the water and mountains beyond. The master bedroom, is 17x13 with a fitted carpet. Two bathrooms, one on each floor. Three bedrooms upstairs with fitted carpets, all facing the water. The basement with Oil-O-Matic heat is exceptionally spacious and well-planned. A rare opportunity to buy a lovely home in a perfect setting. Price $21,000

Call J. Mears, 4-7146 days, 7-3404 eves.

GILLESPIE, HART & CO. LTD.

611 FORT ST 4-1181

UNIVERSITY DISTRICT

1,535 sq. ft. of floor space on main floor. 5½ rooms down, two up plus two smaller rooms. Double plumbing. Oil hot water heating, a delightful setting in a reasonably easy-to-keep garden. We especially recommend this charming home and surroundings for a family home. Priced at only $17,500

Call J. D. Gunn, Eves., 4-3064

THE GIRLS By Franklin Folger

57 HOUSES FOR SALE

BROWN BROS.

AGENCIES LTD.
1125 BLANSHARD STREET
PHONES 3-1183 - 4-5741
Member Real Estate Board of Victoria
Member Multiple Listing Bureau

MILLWORKERS ATTENTION!
Handy to Town and Work

Sound bungalow with downstairs suite. Up: 5 rooms and bath. Down: 3 rooms and bath. Furnace. This house is marked way down for quick sale. Only $1,500 down will handle, and the full price makes it a bargain. Don't miss this $6500

Call Mr. Welch at 3-1183; res. 8-2857.

OPEN HOUSE
3398 Connorton Lane
(off Camrose Cres., High Quadra)
Wednesday, Sept. 5,
1-5 p.m.

This 10-year-old large four-room bungalow with utility is situated in a very lovely location. Large living room with fireplace, electric cabinet kitchen, oil hot-water heat, and in immaculate condition throughout. MUST BE SEEN INSIDE TO BE APPRECIATED. $2,500 handles, balance at $60 per month. Total price $10,800

Mr. Clarke or Mr. McDonald. Eves. 'til 9. 9-3407.

SEE 129 MEDINA ST.
Up and Down
DUPLEX

2 BEDROOMS AND BATH UP with kitchen, dining and living room.
3 BEDROOMS AND BATH DOWN with kitchen, dining, sunporch and living room.
SEPARATE METERS
FURNACE HEAT
$2000 Handles
FULL PRICE $8400

Please DO NOT disturb tenants; view by appointment only. Call Mr. Clarke or Mr. McDonald, 3-1183; or eves until 9. 9-3407.

DRIVE BY
918 BANK ST.
Exclusive

5½-room stucco bungalow, through hall plan. Large living room with attractive granite fireplace, guest-size dining room cabinet kitchen wired for electric range, breakfast nook, two bedrooms, 3-piece bathroom, AUTOMATIC OIL HEAT. Closed stairway to unfinished room in attic. Separate garage. Asking price, with terms $8500

Please call Mr. Lawson at 3-1183

$1500 Down
FOUR BEDROOMS
AUTOMATIC OIL HEATING

Here is the buy of the year. An excellent four-bedroom home with automatic oil heating. General Electric hot water tank. This home consists of through hall plan, with cabinet kitchen wired for electric range, tile floor, large living room with fireplace, two bedrooms with three-piece bathroom down and two bedrooms up. Separate garage. This home is in beautiful condition throughout. This house will be shown by appointment only. Price $6900

Please phone Mr. Lawson, Day 3-1183

FINANCIAL SURVEY LTD

1324 GOVERNMENT ST. 4-9305

CHECK THIS
Owners Have Reduced for Immediate Sale

Three-bedroom N.H.A. home with large "L" living and dining room, 4-piece bathroom and cabinet kitchen with breakfast area. Full basement, drive-in garage, hot-air furnace and laundry tubs. Action price $10,950

S. W. Anderson, 4-9305; res., 2-8917

$1000 DOWN
STUCCO BUNGALOW
7 YEARS OLD

This attractive bungalow has three spacious rooms, fireplace, full cement basement and is insulated. Ideal for retired couple or small family. With $1,000 down, priced right at $7650

P. G. Williams, 4-9305. Res. 4-9657

PORTAGE INLET

Attractive four-room bungalow with view of water. Large living room with fireplace, lovely garden, fruit trees and partly secluded. Price Terms $7,750

[illegible]

$1500 DOWN

Compact four-room bungalow, Esquimalt district. Large living room, kitchen, two bedrooms and bathroom. Low taxes. Close to bus. Monthly terms. Price $5,250

H. B. Beasley, 4-9305 - eves. 3-3225

Brand-New N.H.A.
Split Level
Home of Distinction

Very attractive living and dining room with full-length windows and door to patio. Fully modern kitchen and bathroom and drive-in garage. $3,100 down. $56 a month.

Ted Wills, 4-9305 - Res. 9-4554

BLENKINSOP AREA
$1500 DOWN

Countryside area. Snappy four rooms, fireplace, enjoy the country air and scenery. Larger lot. Taxes $67, small chicken house also. Ideal for pensioners or small family $6500

NORTHWESTERN SECURITIES LTD.

Ivan Patrick, 4-8054; res., 3-9043.

COMPACT, SMALL BUNGALOW, perfect condition; garage, range heater (oil), aerial, $6,150. Brand new stucco, 4 rooms, utility, carport, $7,500, terms. Both in Langford. Owner, 8-3340.

SEE 2542 ROSEBERRY AVE. WELL built 7-room, two bathrooms, excellent condition. Easily duplexed $10,500, $2,500 down, 3-8686.

57 HOUSES FOR SALE

OLYMPIC HOMES

3244 Douglas Street
Victoria, B.C.

DUPLEX—DUPLEX
HIGH FAIRFIELD
$10,500—$10,500

Advertised for the first time we offer this de luxe duplex within one block of the sea and Beacon Hill Park. The owner's suite features a large living room with a fireplace, dinette, very spacious bedroom suitable for twin beds, decorated in soft pastel shades with large entry hall. An excellent kitchen finished in Arborite. Upstairs an attractive two-bedroom suite consisting of large living room, 4-piece Pembroke bathroom, attractive kitchen and two bedrooms, set on a well landscaped lot with green lawns, fruit trees, an attractive garden. Full basement, extra room in basement. Drive-in garage. Automatic oil heat. This will sell quickly at this bargain price. $2,500 will handle.

Please contact I. V. Saunders at 2-8217 days, nights or Sundays (13) for complete details.

BRAND-NEW
FIVE ROOMS
$10,950—$10,950

Featuring oak floors throughout this brand new house is an outstanding opportunity for a happy home owner. Consists of spacious living room, separate dining room. A bright cabinet kitchen wired. Full high basement. Oil-O-Matic heat. Would consider small down payment.

Please contact I. V. Saunders (2) for complete details at 2-8217 days, nights or Sundays.

$2500 DOWN
BRAND-NEW
3 BEDROOMS
AUTOMATIC OIL
PAYMENTS $75

MITCHELL, 9-2116, days, nights or Sundays

FOR RETIREDS

Brand new. Automatic oil heat. No steps. 4½ rooms. Car port $7950

MITCHELL, 9-2116

CAPITAL CITY REALTY

650 Cormorant Street 4-1922

FAIRFIELD
RELAX IN COMFORT

Delightful family home off Moss, near Sir James Douglas school, on safe, quiet street. Large living room and den, two bedrooms, bathroom and splendid kitchen down; one bedroom and TV room up. Double plumbing. Oak floors. Basement, oil heating, dishwasher and clothes washer. Separate garage, and lovely secluded back garden with sun deck. A well-built, well-planned, insulated stucco home in delightful condition. Terms $14,900

Clarence Goode, 4-8274 evenings.

CITY
JUST FINISHED

A dandy new three-bedroom home with full basement. Just about ready to move into. Convenient to everything. Drive-in garage, automatic oil heating. Lovely, nice rooms and well designed on through hall plan. See it and like it—then buy it. It's good. Full price $12,600

Steve Stephens, 3-7844 Evenings

L. & S.

TEN MILE POINT WATERFRONT

Only once in a blue moon do you have an opportunity to buy waterfront in Ten Mile Point, and this has approximately 1½ ACRES, with a VIEW OF VIEWS. The 6-room home is architect-designed, with a 2-car garage attached. Hot-water oil heating, 3 bedrooms. Quick possession and a real bargain. Offers considered at $25,000

Stan Kennedy, 3-4117; eves., 4-4894

LAKE HILL

Three-bedrooms, dining room, large living room with nice fireplace, family kitchen. Full basement, hot-water heat. VERY GOOD VALUE FOR $3,000 DOWN. Full price $10,900

L. H. Rands, 3-4117. Eves. 2-8980

LEACH & SPARKS
1119 Blanshard

FOR APPOINTMENT
WEEKEND PHONE 2-1094

$5250
BUNGALOW

FULL BASEMENT AND FURNACE
AT A PRICE
YOU CAN AFFORD!
Full Price $5250

MACK W. LYLE of Taylor Spittal Ltd. has the exclusive selling of this good, solid-type bungalow with good furnace, gas hot-water heater, laundry tubs, permanent-type good roof, two good bedrooms, large bathroom, spacious family-size kitchen. Open fireplace in living room. Location not far out. Good bus service. Shown only by appointment. If you have $1,500 cash please get in touch with MACK W. LYLE at his residence, phone 2-1094.

TAYLOR SPITTAL LTD.
Office, 4-9308.

WESTERN

HOMES LTD.
611 YATES STREET

$1000 DOWN
NEW — NEW

Brand new two-bedroom rancher. Oil perimeter heat. A real dandy, will be completed in 30 days. Gorge area. Monthly payments $70. Price $10,500

Stan Evans 2-2157. Eves. 9-3340

$950 DOWN FOR THIS NEAT TWO-bedroom, white-siding bungalow. Completely redecorated throughout. Situated in Esquimalt, it's a steal at $5,950. Call George Jessup, 2-2101; Eves. 2-1667. Harry Foster Ltd.

MOUNT VIEW — MODERN 4½-room stucco bungalow. Full cement basement with drive-in garage. Wired for electric range. Corner lot. $11,000. Phone 9-1973. No agents.

$600 DOWN
4½ rooms, full basement, located in the city, drive-in garage. $600 down. Full price $6,600. Call C. Elford at 2-9145 or evening 4-0646. Victoria Realty Ltd.

NEW—FAIRFIELD, 5½ ROOMS, full basement, baseboard hot water oil heat. Close to school, bus and stores. Quiet. $13,300, cash or mortgage of $9,200. N.H.A. 1864 Chandler Ave. 5-4677.

BY OWNER — JUBILEE-HAULTAIN area. 4-bedroom, older type semi-bungalow. Priced for quick sale at cash or cash to mortgage. 2526 Scott, 4-7030.

ESQUIMALT LAGOON — SMALL new, modern house, near beach, sea view. Some terms. Kitchener at Lagoon P.O.

FOR QUICK SALE — 7-ROOM family home on two lots, total 100' x 123', 9 years old. Full price $6,950. Phone 2-7990.

BY OWNER — HIGH QUADRA, 4½ rooms and basement. Hardwood floors, newly decorated. 5-2623.

Burdon & Thomas Real Estate and Insurance Bank of Commerce Chambers, Fort and Govt., 2-3231.

57 HOUSES FOR SALE

BARGAIN, MUST SELL
SEMI-SECLUDED BUNGALOW
Near Normal School

Well-built older home, comprises entrance hall, large living room, lovely, full dining room, 2 fireplaces, big kitchen, 3-piece bathroom and 2 bedrooms on the main floor and one bedroom up. Full cement basement, furnace. Near bus, store, schools. Also one extra, level building lot, worth about $1,050 included. Full price, terms, $8,500. Courtesy other agents. Call Joe Lindal.

McCANDLESS REALTY LTD.
3-6111 or 4-9879.

1.13 Acres Close In

9-year-old shake finished home built at the rear of the property. A half acre on the front could be sold off. Rather unique plan. Cosy living room with heatilator fireplace, dinette, cabinet kitchen wired for range, Pembroke bath and two bedrooms upstairs. Bargain for cash $7,100

Alex Page, 4-8054 or 3-7325. Northwestern Securities of Victoria Ltd., 631 Yates.

LARGE BUNGALOW, BEACON Hill area. Hot water heating, fruit trees. 3-8365 after 10.30 a.m.

HOLLICK REALTY LTD.
Homes listed and sold. 3-7514. Insurance agents 2-0732 2-2987

FIVE-ROOM BUNGALOW, FAIRfield district. Close to school, bus, etc. 4-6806 after 6 p.m.

58 WANTED TO BUY—HOUSES

UP TO $12,000
CASH
FOR MODERN TWO-BEDROOM HOME IN
OAK BAY

Basement not essential. Please phone Douglas Hawkes Real Estate at 4-7218, any time.

URGENTLY REQUIRED

2 or 3-bedroom bungalow with full basement. Oil heating. $3,000 cash. Substantial monthly payments. Responsible client. Please call F. C. Hanlon

HAGAR & SWAYNE LTD.
4-0531
Evenings 4-6914

"IF"

you have a side-by-side DUPLEX, two bedrooms, reasonably large living room, basement, automatic heat, Mount Tolmie or Oak Bay preferred, AND you can use $18,000 to $20,000, please call Mr. Wilkins at FRASER BISCOE, 576 Yates Street, 3-9413, 3-9843. Eves., 3-4960.

NAVAL OFFICER REQUIRES

Modern bungalow, with or WITHOUT BASEMENT. If no basement, home must have automatic heat. Up to $2,500 DOWN and fairly large monthly payments.

THIS IS URGENT
Call George Jessup, 2-2101; eves., 2-1667—
HARRY FOSTER LTD.

ALL CASH

Manitoba couple urgently desires four or five-room home up to $10,000 or so. District not emphasized as much as good value. Immediate action. Northwestern Securities Ltd. Ivan Patrick, 4-8054. Res. 3-9043.

STOP

Cash buyer from Alberta for 5 or 6 or 7-room house. Phone Roy E. Hills Northwestern Securities of Victoria Ltd. 4-8054 or 3-6918.

LIST MULTIPLE

CONSULT THE YELLOW PAGES OF YOUR TELEPHONE DIRECTORY OR PHONE 2-2225.

OAK BAY—LANSDOWNE
Up to $17,000 for good modern 2 or 3-bedroom home. Full basement, oil heat; with rumpus room preferred.

ALFRED CARMICHAEL & CO. LTD.
1339 Broad Street 4-7841

WILL TRADE VALUABLE SUBDIvided lots close to all schools and on bus line with many oak trees. Will purchase house up to $20,000 with lots valued up to $10,000. Send details to Box 1456 Victoria Press.

WANTED FOR $14,000 CASH—REtired farmer will pay cash for a two-bedroom home, basement preferred. Must be near bus, no hills and not many steps. Kindly call Philip Ney at 2-9145; eves. 4-5406. Victoria Realty Ltd.

$3500 CASH
Client qualified for N.H.A. mortgage up to $11,000 seeks N.H.A. or other two or three-bedroom bungalow close to schools. Call Wess Dickie, 2-4312; eves. 3-3640. Dickie & Co., 833 Fort.

OAK BAY—URGENT. 4 BEDrooms and den urgently required by professional man. Jack (Boots) LeBoutillier at 2-9145; eves. 3-3883. Victoria Realty Ltd.

CASH BUYER FOR 6-ROOM BUNgalow, Oak Bay, not necessarily very new, up to 15 years. Price range $13,000. Call Mr. Bagshawe, The B.C. Land, 4-1115; eves. 2-1697.

CLIENT REQUIRES 2 OR 3-BEDroom home in Esquimalt or Gorge, up to $12,000 with $4,000 to handle. Mr. Turner, 4-9335. Eves. 4-2856. A. Bernard & Co., 629 Fort Street.

CASH FOR FARMETTE TWO acres, two or three bedrooms with basement. Up to $8,500. No agents. 2-9475.

$3,200 DOWN FOR 2 BEDROOM home. Open, roomy, solid construction essential. Close to bus. Box 1427 Victoria Press.

NORTH SAANICH HOME WITH view and seclusion, by cash client, up to $18,000. Saanich Realty Ltd. 9-1195, eves. 2-0334.

FROM OWNER—5-6 ROOMS, FULL basement, extra large lot. Oak Bay, junior high district. 3-4787.

3-BEDROOM HOUSE WITH LOW down payment. 4-1451.

59 PROPERTY FOR SALE

Cedar Hill Road, 62' frontage (sewer)	$900
Duplex, on sewer, 97' frontage	$1,300
Westview Subdivision, 73' frontage	$1,000
Shorncliffe	$850
Sherwood Oaks, from	$1,795
Esquimalt	$900

NORTHWEST HOMES
5-2458 917 Douglas Street

COLWOOD
Build the home of your choice on one of these lovely lots on Mount View Avenue, over half an acre, with a pleasant view of the hills. Please call Gilbert Nelson at P. R. Brown & Sons Ltd., 1112 Broad Street. Phone 4-7171. Eves., 8-3538.

SUNNYLANDS SUBDIVISION. Royal Oak, on Raymond North. Choice lots, wide frontages. N.H.A. Easy terms. Price $850 to $950. See Mr. Nicholson, 9-4750, resident agent, 4359 Harder Road, turn left on Raymond at Saanich Municipal Hall. Harry Foster Ltd., 2-2101.

TWO LEVEL LOTS WITH 61-FT. frontage, each $1,050. One corner lot, 135-ft. frontage, $1,150, on the 2900 block, Cedar Hill Road. All on sewer. Drive by and watch for our signs. Western Homes Ltd., 2-2157; eves. 2-6515.

WARREN GARDENS. LOT ON Richmond Road at intersection of Richardson. Price $1,800. Call B. J. Stephenson, eves. 5-4341. Gillespie Hart & Co., Ltd., 611 Fort Street. 4-1181.

DOUGLAS VALLEY SUBDIVISION, Douglas and Kenneth Streets 14 choice building lots Island Investment Co. Ltd., 774 Fort St. 4-7146 days, 4-6171 or 9-2611 evenings.

59 PROPERTY FOR SALE

LOTS! LOTS! LOTS!

Fernwood Road	50x129	$930
Bay Street	55x124	560
Jackson Street	50x217	760
Graham Street	51x135	900
Craigdarroch	70x120	1600
Begbie Street	48x167	1070
Forbes Street	50x123	750
Edgeware Road	50x120	470

and many others available now at the City Hall. Full particulars from the office of the Lands Commissioner Room 1.

CITY OF VICTORIA

TWO LEVEL BUILDING LOTS just beyond Victoria College, for $1,050 each. Size 56x200 feet. Call Joe Lindal, 3-6111 or 4-9879. McCandless Realty, 830 Fort.

LAST LOT LEFT ON HODGSON place, 66x170. Level, no rock. See sign and call Mr. Nicholson, 9-4750. Harry Foster Ltd., 2-2101.

YOUNG'S LAKE. 3½ ACRES, FOUR roomed house, other buildings. Information, 5-5266.

DESIRABLE WATERFRONT PROPerty, approximately one acre with cabin, $3,250. 2-1503.

60'x130' LOT. GOOD GARDEN land, good location for building. 2-3333.

MARS ST.—CLEAR, LEVEL, 50'x120'. Sign on lot. East exposure. 3-8208.

N.H.A., 60' LOT, HIGH LOCATION, near school, Cadboro Bay, $1,100. 2-8527.

BUILDING LOT FOR SALE NEAR schools and shopping. Hillside area. P.O. Box 551, Duncan, Phone 775R.

ISLANDS, WATERFRONT LOTS Gordon Hulme Ltd., Sidney 120.

LOT, 100'X190', $875. GRIFFITHS Street, Royal Oak, 9-3045.

LOTS READY 4 TO 6 WEEKS. A. H. Phelps, 8-2076.

50 SEA VIEW LOTS—$800 UP CORDOVA BAY - 9-1615

LOTS FOR SALE, 2½ TO 5½ acres, near Elk Lake. 2-9316.

SEA VIEW LOT, CORDOVA BAY Road, near Haliburton. 2-9458.

60 PROPERTY WANTED

BUILDING LOT, GOOD GARDENing soil, sewers preferred. 9-2412.

64 FARMS FOR SALE

10-ACRE FARM
EAST SAANICH RD.

Splendid 3-bedroom house with basement, furnace heat, two-car separate garage with 18'x20' room at rear with cement floors. Large barn, brooder house, rabbit hutches, dairy house, several other outbuildings, good orchard, excellent water supply. Everything is in finest condition. This is a going concern and an outstanding investment at the sacrifice price of (on terms) $17,000

Mr. Brunell, 3-4161. Eves., 9-4115

HEISTERMAN & CO.

(Established 1864)

1121 Blanshard Street 2-4161

PARKSVILLE — 24 ACRES, 10 acres cleared, old house, livable. Chicken house, other buildings. Good well. Fenced. Price $2,250. 3281 Wascana.

PLANT
YOUR DOLLARS
IN A HOME
OF YOUR OWN!

Reap the rich rewards of home ownership . . . the feeling of security and the advantages of a good neighborhood for children. And the payments you make all go toward a greater equity for you, reducing indebtedness until, in a few short years, your home is free and clear.

The real estate columns in the classified section are the greatest on Vancouver Island. You'll find a home to suit the needs of your family and income.

Let Your Investment
Grow with Greater
Victoria

Grid Teams Schedule Nine Games

The Victoria Intermediate Canadian Football League will play a nine-game schedule this season, with each of the three clubs playing the other two teams three times.

The season opens Friday night at Athletic Park with defending champion Oak Bay Drakes taking on Navy.

At the conclusion of the league schedule, the first and second place teams will play a two-game, total-point series for the city championship.

SEPTEMBER
7—Navy vs. Oak Bay Drakes.
14—Oak Bay Drakes vs. Mayo Vampires.
21—Mayo Vampires vs. Navy.
28—Oak Bay Drakes vs. Navy.

OCTOBER
5 — Mayo Vampires vs. Oak Bay Drakes.
12—Navy vs. Oak Bay Drakes.
19—Navy vs. Mayo Vampires.
26—Oak Bay Drakes vs. Mayo Vampires.

NOVEMBER
2—Mayo Vampires vs. Navy.
9—First game of two-game total-point playoff series.
16—Second game of two-game, total-point playoff series.

Evans Takes Chess Title

By MARVEN MOSS
Canadian Press Staff Writer

MONTREAL (CP) — Larry Evans, 24-year-old New York City film producer and second-ranking United States chess player, Sunday night won the first Canadian open chess championship, a 10-round, $1,300 event.

Evans finished the tournament in a point-total tie with William Lombardy, 18-year-old student at City College of New York, but captured the crown on the basis of a pre-determined tie-breaking system involving the scores of defeated and drawn opponents.

Shore to Coach Springfield Squad

SPRINGFIELD, Mass. (AP)—Eddie Shore, owner of Springfield Indians, announced Sunday he will coach his own team in the 1956-57 American Hockey League season.

Shore bought the Springfield franchise in 1949 after a brilliant playing career with Boston Bruins.

His coach for the last two years has been William Red Mitchell, who will coach Washington in the Eastern League.

Cyclists Wage Battle For Olympic Berths

MONTREAL (CP) — The final event in the Canadian Olympic-cycling trials, a 118-mile road race, will be run today with three cyclists still battling on near-equal footing for the two team berths.

Gerry Gamble of Vancouver led the eight-man field with seven wins and one loss, after the final 1,000-metre sprint races were run off Monday. Fred Markus of Toronto had a 6-2 record and Jim Davies of Vancouver 5-2.

Canadian Champ Scores 13th Victory

TORONTO (CP) — Canadian Champ won the [illegible] at Old Woodbine Monday before a Labor Day crowd of 18,997 and became the second biggest money-winner in the history of the Canadian thoroughbred horse industry.

Canadian Champ's purse of $5,695 boosted his earnings to $101,900 in a total of 19 starts in two seasons of racing. It was the 13th win of Canadian Champ's brief career. He hasn't been beaten on a Canadian track.

BASEBALL SCORES

AMERICAN ASSOCIATION
Louisville 5-5, Indianapolis 7-10.
Wichita 2-6, Omaha 3-3.
Denver 2-1, Charleston 4-3.
Minneapolis 5, St. Paul 9.
St. Paul 6, Minneapolis 1.

SUNDAY
AMERICAN ASSOCIATION
Charleston 6-5, Indianapolis 2-3.
Omaha 3-7, St. Paul 1-4.
Wichita 2-2, Minneapolis 3-4.
Denver 2, Louisville 1.

AMERICAN ASSOCIATION
Charleston 2, Indianapolis 6.
Denver 10, Louisville 2.
Omaha 5, St. Paul 2.
Wichita 4, Minneapolis 3.

INTERNATIONAL LEAGUE
Toronto 3, Rochester 1.
Miami 6-5, Columbus 10-6.
Montreal 14, Buffalo 4.
Havana 3-13, Richmond 2-2.

SATURDAY
Montreal 2, Buffalo 1.
Havana 2, Richmond 5.
Toronto 3-4, Rochester 0-13.
Miami 4-10, Columbus 3-6.

Old Vic Company Will Tour Canada

LONDON (Reuters)—Members of the Old Vic theatre company, including Claire Bloom, Coral Berman, Paul Rogers and John Neville, will leave here by air on Sept. 9 to begin a 25-week tour of Canada and the United States, it was announced today.

First hop for the Vic—Britain's best known Shakespearean company—will be Montreal where on Sept. 17 they will start a week's performance of Richard II, Macbeth and Romeo and Juliet.

The same three plays will be presented in Toronto and then the company will move south to visit the United States.

This will be the first time the Old Vic has toured Canada.

TCA Names New 'Ops' Manager

The appointment of J. Norman Donnelly as operations manager, western region, for Trans-Canada Air Lines, was announced today.

Mr. Donnelly succeeds the late E. W. Stull and his appointment becomes effective Oct. 1. He will have his headquarters at Vancouver.

Lawyer's Move for Release of Slayer Criticized as 'Regrettable Publicity'

MONTREAL (CP) — Two legal bodies Monday criticized Toronto lawyer Arthur Maloney for making public his report to Justice Minister Garson demanding the release of Louis Bercovitz, now serving a life sentence for the 1946 shooting of gambling kingpin Harry Davis.

The Canadian Bar Association and the council of the Bar of Montreal in separate statements following special private sessions said that Mr. Maloney's report last week resulted in "regrettable publicity" and that it was "contrary to the highest traditions of Canadian justice."

Public Meeting

HEAR

HON. ROBERT

BONNER

Attorney-General

WITH YOUR GREATER

VICTORIA

Social Credit

CANDIDATES

TIME:

Thurs. Sept. 6th

8 p.m. Sharp

PLACE:

Central Junior High Auditorium

Yates and Fernwood

SUPPORT PROGRESS

(Without Politics)

That's Social Credit

Inserted by the Social Credit League of British Columbia

H. Iverson Wins Top Coho Salmon Prize

Thanks to his magic touch with coho salmon, H. Iverson, 920 Cowichan Street, will do his fishing in style and comfort from now on.

Iverson was the big winner in the Esquimalt and District Anglers' Association annual coho derby in aid of the Cerebral Palsy Association.

He boated a 12-pound, five-ounce fish, biggest catch of the three-day weekend derby and won a 12-foot boat.

Other prize winners and their fish were: Al Strugnell, 940 Selkirk, 11.7; B. Richards, 1025 Clark Street, 10.7; F. Barnes, 21 Pilot Street, 10.3; L. Wilson, 3266 Wicklow, 10 pounds.

Hidden weight winners were G. Garbutt, R. Sylvester, W. Green, G. Timothy, V. Smith, T. Zarelli, G. Garington, J. McMillan, D. Calder and D. Bendall.

Draw prize winners were F. Whiting, R. Keenan, B. Hall, R. McKeever and W. Acreman.

'Babe' Catches Mickey ---Mantle's Task Tough

NEW YORK (UP) — Babe Ruth has at last "caught up" to Mickey Mantle in the race to the home run record.

For many weeks young Mantle of the New York Yankees has been hitting homers at a faster rate than did the late immortal Babe in 1927 when he set the all-time record of 60 circuit clouts for a single season. But when Mickey went homerless in Monday's doubleheader against Baltimore, he dropped down exactly even with the Babe's pace.

Mantle now has 47 homers in 133 games, the same as the Babe.

But, needing 14 in the last 21 games to break the record, Mantle must match the Babe's phenominal finishing spurt. For instance, Babe hit two in his 134th game — so Mickey must hit two in his next, against Boston on Wednesday night, to stay even.

FARE BOOST LOOMS

NEW WESTMINSTER — City taxi operators will meet here Wednesday to discuss raising taxi fares.

Fares now stand at a 35-cent starting charge and 30 cents a mile.

Paul Candale, cab fleet owner, said fares have not been increased since 1952 and are lower than those in Vancouver and Burnaby.

Ex-Victoria Newsman Dead Of Hanging

NEW YORK (CP) — The Mexico City newspaper Excelsior says the body of a man identified as Brian Jan Loughnan, 33, of Ottawa and Duncan, B.C., was found hanged in a Mexico City jail Aug. 19.

The newspaper quotes police as saying the man was found unconscious on a bench at a Mexico City intersection the previous day, apparently either drunk or under the influence of drugs. He carried a Canadian passport and had two handbags with him.

The newspaper says police took him to a cell at the police station where his body was found early the next day, hanged by a leather strap from his artificial leg.

The Canadian Embassy identified Loughnan as a Canadian newspaperman and writer who had come to Mexico some months ago. He had no relatives in the country.

(Loughnan worked for some time as a newspaperman in Vic-

NOTED U.S. NEWSMAN DIES

PITTSFIELD, Mass. (AP)—Anthony H. Leviero, 51, a Pulitzer Prize winner and New York Times reporter for the last 25 years, died of a heart attack Sunday night.

Leviero won a Pulitzer Prize in 1952 for national reporting for his exclusive story on talks between President Truman and Gen. Douglas MacArthur at their 1950 conference at Wake Island.

MISSIONARY'S WARNING

West's Selfishness Aid to Communists

Communism will thrive on the misery of the underprivileged unless the people of the West learn to apply the dictate "Love thy neighbor as thyself," Dr. Frank Laubach of New York said here this weekend.

The Westerners have loved themselves and neglected the underprivileged, the eminent interdenominational missionary-educator said.

Dr. Laubach has spent 25 years teaching the illiterate of 90 different nations to read. His phonetic system already has helped approximately 100,000,000 people speaking 262 languages and dialects.

Speaking at three city churches this weekend, he noted a "great new confidence in prayer" in the world today, which has been caused in part by fear of the present danger in the world.

"We have lost our confidence in science," he said. "We are afraid science will blow us up. Science is playing more into the hands of the devil than into human welfare right."

"We have got to remake human nature. To become most like Christ Jesus is the only hope for the world."

He warned that the underprivileged have substituted hope for despair. "They are gritting their teeth and are determined to come up," he said. "If they are frustrated, they are likely to blow up."

PNE CROWDS DROP

VANCOUVER — More than 100,000 persons flocked to the Pacific National Exhibition Labor Day pushing the 1956 admission total to 734,741.

PNE official John Rennie said this was more than 16,000 below the 1955 total.

SURGERY TODAY — Most Rev. Walter F. Barfoot, 62, Archbishop of Rupert's Land and Angican Primate of All Canada, was to undergo a major operation today in a Winnipeg hospital. Authorities said his condition was "fairly good."

FIRST RAILWAY

Canada's first railway in 1836 ran 16 miles from St. Johns, Que., and was named the Champlain and St. Lawrence.

For Free Home Delivery

4-4179

This advertisement is not published or displayed by the Liquor Control Board or by the Government of British Columbia.

NEWSPAPER ADVERTISING STIMULATES BUYING

SEALED TENDERS—Submitted in the envelopes provided will be received up to 12 o'clock noon, September 20, 1956, for:

45 Jackets and 61 Pants for distribution to personnel within the Province of British Columbia.

An early delivery date is required and details of specifications and conditions may be obtained upon application to the Office of the Purchasing Commission, 525 Superior Street, Victoria, B.C., or 636 Burrard Street, Vancouver, B.C. Sample uniforms may be inspected at either office.

The lowest or any tender will not necessarily be accepted.

Tenders will be opened in public at 12 o'clock noon, September 20, 1956, at the Office of the Purchasing Commission, 525 Superior Street, Victoria, B.C.

CHAIRMAN,
PURCHASING COMMISSION,
PARLIAMENT BUILDINGS,
VICTORIA, B.C.

August 29, 1956.

Body Aches, Pains Quickly Relieved By Natural Return of Blood Circulation

NOT A PILL OR TABLET, NOT A LIQUID, BUT A NEW PROFESSIONAL HOSPITAL AND CLINICALLY TESTED DEVICE for quickly relieving body aches and pains by stimulating and increasing blood circulation, thereby permitting nature to do the job intended. Proper body circulation will also aid you in sleeping better, reduce fatigue and tension. Costs nothing to try it, or write for free booklet today to

Niagara Deep Massage Products of Victoria

Suite 102—745 Yates St., Victoria — Phone 2-4524

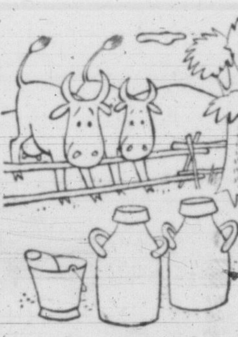

A cow's best friend

Any self-respecting cow likes to know that the precious food product she supplies is handled with greatest care so it will reach her customers fresh and pure.

From the dairy farm to your doorstep, aluminum is aiding the hygienic handling and processing of dairy products. Milk pails, cans and churns . . . tank trucks and dairy equipment . . . hoods for milk bottles and foil for butter and cheese . . . all are of aluminum. This modern metal's smooth surface prevents contamination, is easily kept shiny-clean. And it does not "pick up" foreign flavors or odors. As one European authority has said, aluminum and milk are made for each other.

ALUMINUM COMPANY OF CANADA, LTD. (ALCAN)

INTERESTING AUCTIONS

TOMORROW — 10 A.M. — 1 P.M. — 1.30 P.M.

TOMORROW, 1. P.M. — 1953 CONSUL

The Rev. Canon Whitehead's Car (due to ill health) 6,560 Original Miles (never farther than Sidney)

CAPACITY AUCTION—TOMORROW, 1.30 P.M.

RUGS — TV SET

SUITES FOR EVERY ROOM

15 MODERN APPLIANCES

3 Deep Freezes, 3 Electric Ranges, 3 Fridges, Automatic Washers, etc., Cake Mixers, Small Appliances.

Lot of Photographic Equipment

China, Glass, Ornaments, Lamps, New Lamp Shades, 2 Shotguns and a Rifle, Cribs, Fold-a-Way Beds, Beds, Dresser, Dinette Suites, Drapes, Bedding, Youth's Bed, Console Electric Sewing Machine, Upright Piano, Organ, 5 Chesterfield Suites, 3 Bedroom Suites (including Limed Oak Mr. & Mrs. Bedroom Suite), 2 Chrome Dinette Suites,

8-Ft. Refrigerated Showcase

Occasional Tables and Chairs, Vacuums, Luggage, etc., many other interesting items.

BASEMENT SALE — 10.30

10'6" Clinker-Built Boat, Gor Hot-Water Tank, Sewer Pipe, Oil Stand and Tank, Coal and Wood and Oil Ranges, Washers, Piano, Trunks, Chesterfield Suite, Converto, Table and Chairs, Fruit, Vegetables, etc.

REAL ESTATE AUCTION

(Followed by Sale of Furniture)

Modern 4-Roomed Bungalow

We are instructed by the Owner, to offer for sale, by Public

AUCTION — THURS. — 2 P.M.

630 AGNES STREET

Off Glanford

Inspection Tuesday and Wednesday, 2-5 and 7-9

Thursday 12 Noon to Sale Time

This Small Compact Home was completed in **January, 1956,** and contains **Living Room** with **Dining Alcove; Attractive Cabinet Kitchen** (wired for electric range); **Pembroke Bathroom; Bedroom** with clothes closet. **Full Cement Basement** contains wood and coal **Hot-Air Furnace** and Electric Hot-Water Tank, and a large **Room** 28 feet long suitable for two further Bedrooms or Rumpus Room. Car Port.

The Large Lot 132x81, has lawns in front and large fertile Vegetable Garden in rear.

TAXES $90.00

Terms: Clear Title for Cash, or Mortgages of $3,280.00 and $1,770.00 could be assumed by a purchaser. Total repayments $80.00 per month.

Possession—VACANT POSSESSION by arrangement

FURNITURE

The principal items include **1952 "Coolerator" Frig., 1953 Frigidaire,** "Thirty 30 De Luxe" 4-Burner Electric Range, Rose-Freize **3-Piece Sectional Chesterfield;** Combination Radio-Record Player, 12x9 British India Rug, Chrome Dinette Table, Chairs, **Walnut Bedroom Suite,** Beatty Washer, Vacuum Cleaner, Polisher, Garden Tools, Sealers, Drapes, etc.

Further Particulars from

Maynard & Sons

Auctioneers, Appraisers and Liquidators Since 1902
733 Johnson Street, Victoria — Phone 4-5921
1233 West Georgia, Vancouver

Register Open For Vic College Evening Course

Registration has begun at Victoria College for 16 credit and non-credit courses in the college's evening division, Sept. 25 to April 25.

More than 700 persons are expected to take part, director Robert T. Wallace said today.

NEW COURSES

Among new courses offered this year are "Shakespeare's England" with instructor H. L. Smith, former principal of Victoria High School, a credit course in beginner's Spanish, and "Understanding Ballet" with Bebe L. Eversfield, former ballerina of the Lydia Kyasht Russian Ballet, London, England.

Credit courses will include English 200, mathematics 202, history of fine arts (for credit in the college of education only), introduction to physical geography and introduction to philosophy.

Other general courses are conversational French with instructor Ronald Oldham, DFC, assistant professor of French, Royal Roads; personalities and politics in B.C.'s past, under direction of Provincial Archivist Willard Ireland; cruising with safety, with Richard V. James, Royal Victoria Yacht Club; practical public relations, Dean Miller, director of public relations, Vancouver; printing design and typography, Robert R. Reid, Vancouver; sales management III, Earl D. MacPhee, dean of the faculty of commerce, UBC; business management, G. Arnold Johnson, Vancouver; personality development, Mrs. Leyda S. Lythgoe, formerly member of the staff of Menninger Clinic.

Courses leading to a registered industrial accountant degree are accounting I, business mathematics and accounting II.

FIERCE RELATIVE

Hake, a large, voracious fish found in the Atlantic and Pacific oceans, are relatives of the codfish.

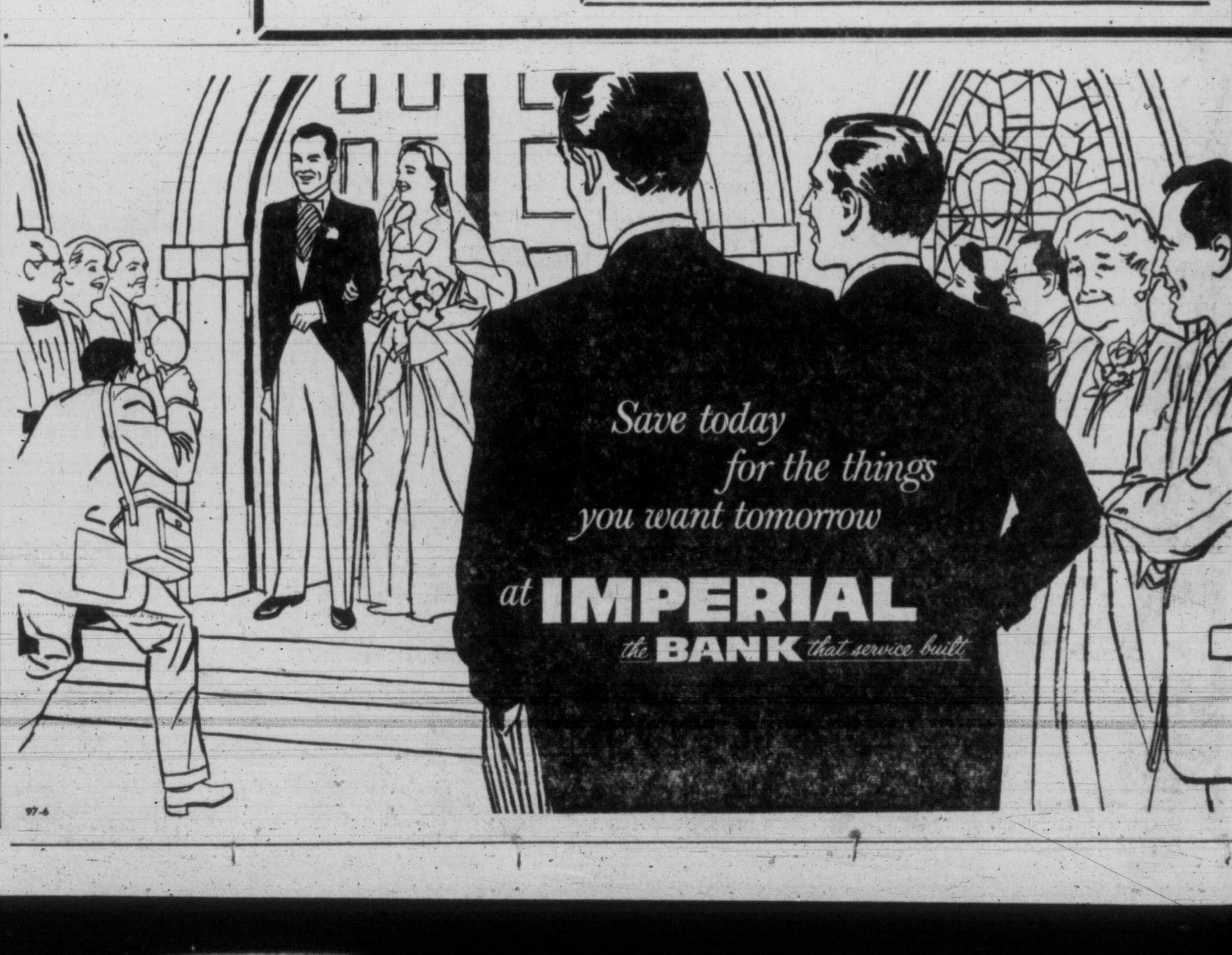

PEANUTS

SMITH FAMILY
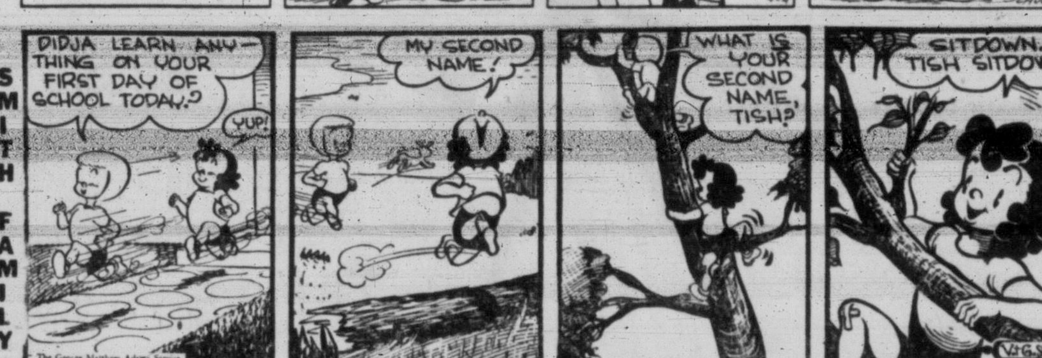

SCAMP

DICK TRACY

NANCY

BUZ SAWYER

DOTTY

MARK TRAIL

ALLEY OOP

LONG SAM

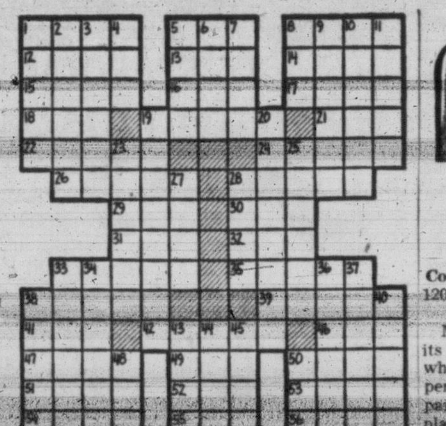

ACROSS
1 Young actor, — Leslie
5 He works on a movie—
8 He had an important role with — Crawford
12 Indolent
13 Auricle
14 Gaelic
15 Tidy
16 Compass point
17 Grasp
18 River barrier
19 Dress, as feathers
21 Conducted
22 Series of steps
24 Mimickers
26 Compound ether
28 Opposed to lee
29 Consumed
30 River islet
31 Southern general
32 Cooking utensils
33 Sightless
35 Show scorn
38 Levantine ketch (pl.)
39 Protective covering
41 Important metal
42 Artist's frame
46 First woman
47 Athena
49 Fox
50 Very (Fr.)
51 Sweet secretion
52 Boundary (comb. form)
53 Hideous monster
54 For fear that
55 Wrestler's cushion
56 Nuisance

DOWN
1 Ties
2 Form a motion
3 Beasts of burden
4 Permit
5 Soothsayer
6 Facility
7 Large plant
8 Speedy aircraft
9 Papal capes
10 Requesters
11 Requires
19 Cloak
20 He is a — favorite
23 Kind of type
25 Red-bellied terrapin
27 Bamboolike grass
28 Enervates
33 Temporary possessor
34 Steamships
36 Issue forth
37 Nomads
38 Stable compartment
40 Set anew
43 Kind of bomb
44 Rail bird
45 Redact
48 Qualified
50 Apex

Answer to Previous Puzzle

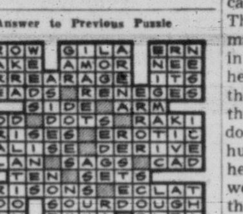

IT'S A STRANGE WORLD . . .

Love Soars Over Suez War Clouds

SHEFFIELD, England (AP)—Love triumphed over the Suez crisis today.

Pretty Jill West, 18, married Dr. Shawjat Abdel-Kadel Ismail, 31, an Egyptian.

The bride's parents, who cited the canal dispute in objecting to the wedding, did not attend the ceremony.

Being under 21, Jill appealed to the courts this week and got permission to marry.

"We shall still try to make up this one-sided quarrel with Jill's parents before we leave for Egypt," said Dr. Ismail. "I have no quarrel with them."

★ ★ ★

LITTLE BRAXTED, England (CP)—Frederick Smith, a dapper 47-year-old baker in this Essex community, claims he is the best "best man" in England.

And well he might. He has acted as best man 21 times in 25 years of seeing his friends to the altar.

Smith's marital status: A bachelor.

★ ★ ★

SARANAC LAKE, N.Y. (AP)—This brake repair job came too late.

Alfred Gauthier left his autobile at a garage with this note: "Could you fix this noisy tappet, adjust the valves and if you have time put master cylinder in the brakes?"

Before making the repairs, mechanics had to fish the car out of the lake.

The brakes had given way and the car rolled into the water. On the way it knocked over a gas pump, crushed a dock and overturned an outboard motorboat.

★ ★ ★

MONTREAL (CP) — The mournful sound of a Canadian train whistle now can be heard across the barren wastes of Iceland and Canadian airmen stationed there are happy.

Several weeks ago the men said they were lonesome for the sound of a train whistle. The Canadian National Railways heard of their plight and sent them a whistle.

Today the whistle is in operation at the United States Air Force base at Keflavik where the Canadians are stationed.

It's nice to hear a locomotive whistle again," said one airman, "but what a heck of a way to sound reveille."

★ ★ ★

GASPORT, N.Y. (AP) — If your prize heifer falls into a 30-foot-deep well, just float her out.

That's what they did on John R. Walker's farm.

As hundreds of gallons of water sliced into the well, Intriguer's Mammy, a two-year-old Ayrshire, came floating to the top.

HE GIVES AWAY GRAND PRIZES

Andy sends a complete, 15-volume set of Canadian Edition of **Compton's Pictured Encyclopedia** to Michael Whitfield, aged 12, 1201 Burnside Road West, Victoria, B.C., for his question:

How Does a Cream Separator Work?

Milk is a watery fluid. It gets its body and its colors from tiny white and cream particles suspended in the fluid. Leave a pan of fresh milk in a cool place for a day or so. The cream will float to the top and you can take it off with a skimmer. This is because the cream is made of the lightest particles in the milk. Given time, the heavier particles will sink in the fluid, just as a stone sinks through soft mud. The job is done by gravity, the force which hugs all things to the earth. The heavier substances with greater weight tend to sink through the lighter substances.

Hundreds of years ago, people discovered how to speed up this sorting work done by gravity. You have swung a ball on a string around and around your head. You felt the ball try to pull away from you with the whirling speed. Maybe you have dared to swing a pail of water over and over. If you swung fast enough, the water stayed in the pail, even as it turned upsidedown. The water, like the ball, was trying to pull away from the centre of a whirling circle.

These are simple examples of centrifugal force. This pulling power is gathered by any object whizzing around in a circle. A heavy substance tends to pull harder and get farther away from the centre of the circle. A lighter substance pulls less and whizzes around in a smaller circle. Centrifugal force acts like speeded-up gravity.

The faster the spin, the greater the centrifugal force. An object spinning at 600 times a minute in a circle just under eight inches wide has centrifugal force equal to 41 times the pull of gravity. Twice as fast, it has four times this gravity, 10 times as fast it has 100 times this force. In the laboratory, centrifugal force has been built up to equal 5,000,000 times the pull of earth's gravity.

This is the kind of force that does the work in the cream separator. In the past 60 years, the wonderful machine has taken over the job done by slow gravity. It can separate the cream from the skimmed milk in a few minutes. What's more, it can do a better job. By the old method, maybe 20 per cent of the butter fat was left in the skimmed milk. A modern separator leaves only one blob of fat in a thousand.

The separating is done in a cylinder or dum whirled around by an electric motor. The fluid milk enters the merry-go-round from below. Centrifugal force tosses it away from the centre of the spinning drum. The force acts on the fluid and on each tiny particle of fat or solid suspended in it.

The heavier particles feel more of the centrifugal force. They are thrown farthest from the centre and gravitate to the wall of the drum. The lighter particles of fat feel less of the force and come to the surface of the spinning fluid. The separator revolves from 5,000 to 9,000 times a minute. The job is soon done and the light and heavy particles are separated into layers. The fluid with the light particles is the cream. The fluid with the heavier particles is the skimmed milk. Each fluid is drawn off through its own exit.

Andy send a **Hammond Ambassador World Atlas** to Barbara Jane McCutchin, age 11, Milwaukee, Wis., for her question:

Were the continents once all together?

Mountains grow and wear away, rivers change their courses. Some experts believe that even the great continents are always changing. But there is no proof of this, so we can only state it as a theory. One theory suggests that the land masses of the earth were once all in one piece. And there is much evidence that it was so.

Your gift atlas shows the shape of the great continents. Notice how some of the edges look as though they could fit together like a jig-saw puzzle. This is very plain along the coastlines of Africa and South America. The land masses are thought to be layers of light rocks floating on the surface of heavier rocks. Through the ages, one huge land mass may have broken up and drifted apart.

A new idea suggests that such a break up may have been caused by radio-activity in the earth's crust. The heat may have caused the lighter land area to break up and drift away into separate land masses. There is much evidence to support this theory, though so far no one has been able to prove it.

BOARDING HOUSE

OUT OUR WAY

AROUND HOME

PENNY

DR. GUY BENNETT

THE PROVINCE

Tunnel Workers Go Independent

[illegible] Union voted [illegible] to leave the International Hod Carriers' Union and become independent.

The move was the latest development in a dispute between the local and the international union, involving about 1,500 drillers, blasters, tunnel miners and laborers working on several pipeline, highway and construction projects in B.C.

The dispute involved contracts signed by international officers and four firms. Local 168 officials said the contracts were signed at rates 10 to 40 cents lower than pay scales elsewhere in the province for similar work.

Last May, the international suspended Local 168 officers and placed local affairs under a trusteeship. Since then several court cases have resulted from the dispute.

MAN HELD IN SHOOTING

VANCOUVER—Police held a 45-year-old man Monday after a shooting incident early Sunday.

Fred Stables told police a man he had ordered out of his house fired one shot from a rifle. R. T. Bowen, a neighbor, reported that a bullet came through a wall of his house and ricocheted off a stove into a broom closet door.

Mr. Bowen said he saw a man carrying a rifle get into a car and drive away.

Mr. Stables said that after he pretended to telephone police, he returned to the kitchen to find the man pointing a gun and a shot went through a window.

IN "POOR CONDITION"

HOPE—RCMP here today released the name of a woman from North Surrey who was seriously injured Sunday night in a two-car collision in Hope.

Still in "poor condition" in Chilliwack Hospital is Mrs. Blanche Barabana.

MIRACULOUS ESCAPE

LANGLEY — A Vancouver man and woman miraculously escaped serious injuries Monday night when their motorcycle plowed into the rear of a three-ton truck and tossed them into the air on the Trans-Canada Highway at Langley.

Bernard Arthur Ashton and [illegible] Morgan were treated [illegible] released from Langley [illegible].

LOGGING OPERATOR DIES

VANCOUVER — Thomas S. [illegible]on, 57, a prominent B.C. logging operator died here over the weekend after a short illness.

Funeral services will be held in West Vancouver Wednesday.

A native of Guysborough, Nova Scotia, Mr. Dickinson came to B.C. 47 years ago and entered the logging business.

He has since become director of the Straits Towing and Salvage Co., Truck Loggers Association, Gulf Log Salvage Co-operative Association and secretary-manager of Vanwest Logging Co.

LOG-SAWING CHAMP

HARRISON HOT SPRINGS — Dennis Vaugeois, a husky logger, won a log-sawing contest here during the weekend, cutting through a 30-inch log in 62 seconds.

The Mission tugboat Red Fir VI won the tugboat tug of war, outpulling boats from Harrison River and Harrison Lake.

U.S. JET SPEED MARK HIKED TO 1,015 MPH

OKLAHOMA CITY (AP)—An American speed record of 1,015.428 miles an hour was announced by the navy at the National Aircraft Show Monday. Cmdr. Robert W. (Duke) Windsor Jr. flashed to the record Aug. 21 in a Chance Vought F-8U Crusader.

Windsor's speed far exceeds the former American record of 822.135 miles an hour set Aug. 20, 1955.

A British Fairey Delta holds the existing world record of 1,132 miles an hour.

AUDIT ACCOUNTANT GRADE 1
B.C. CIVIL SERVICE
DEPARTMENT OF FINANCE, POUCE COUPE

Salary: $303 - $363 per month, plus $20 per month S.L.A. Promotional opportunities to Grade 2, maximum $420 per month. To undertake audits respecting Consumption and Amusement Taxation. At least five years' experience in responsible accounting work, preferably with some auditing experience. Applicants must be British Subjects; preference given to ex-Servicemen. For further information and application forms apply Chairman, Civil Service Commission, Parliament Buildings, 544 Michigan Street, Victoria, not later than September 12, 1956.

GREATER VICTORIA SCHOOLS
OPEN WED., SEPT. 5TH

Pupils must report at these times:

ALL ELEMENTARY SCHOOLS—9 A.M.

JUNIOR HIGH SCHOOLS (Except Colquitz)
Grade 9 at 10 a.m.
Grade 8 at 9 a.m.
Grade 7 at 1 p.m.

VICTORIA HIGH SCHOOL
Grade 12 at 9 a.m.
Grade 11 at 10 a.m.
Grade 10 at 11 a.m.

OAK BAY, MT. DOUGLAS AND MT. VIEW HIGH SCHOOLS
Grade 10 at 10 a.m.
Grades 11 and 12 at 11 a.m.

ESQUIMALT HIGH SCHOOL
Grade 9 at 9 a.m.
Grade 10 at 10 a.m.
Grades 11 and 12 at 11 a.m.
Grade 8 at 1 p.m.

Classes will run all day on September 5th.
View Royal-Esquimalt bus service as usual.
Colquitz Junior High opens September 10th.

WHEN KIDNEYS Work Too Often

Are you embarrassed and worried by too frequent Kidney action during the day and night? This symptom as well as burning, itching passages, Backache, Strong Cloudy Urine, pressure over the Bladder, and Rheumatic Pains; may be due to Kidney and Bladder irritation. In such cases the very first dose of CYSTEX usually goes to work right now helping you these three ways: 1. Helps nature remove certain irritating non-specific germs in acid conditions. 2. Relieves Rheumatic Pains and tired, achy feeling due to colds. 3. By relieving and calming irritated Bladder tissues, it helps reduce frequent or smarting passages day and night. Get CYSTEX from your druggist today for quick help, under satisfaction or money back trial offer.

Fight Colitis
Help Bowels and Stomach

Spastic Colitis (functional irritation of the colon or large intestine), is causing thousands to suffer from dull aches or burning pains in the side. Gas, Heartburn, Biliousness, Nervousness, Bad Breath, Dizziness, Burning of Stomach, Loss of Sleep and Pep. If you suffer from Spastic Colitis, ordinary stomach medicine won't help much. You really need KOLADE POWDERS which work three ways to relax tense intestine muscles, soothe sore mucous membranes, and check acidity. It is not a laxative but works to help nature. Don't suffer another minute without trying KOLADE POWDERS. Satisfaction or money back. At all drug stores.

ZONOLITE INSULATION

Crowe, Gonnason Co. Ltd.	Moore-Whittington Lumber Co. Ltd.	Sidney Lumber Limited	Stewart & Hudson Limited
2324 Government St. 3-7141	2614 Bridge St. 3-7106	2333 Government St. 2-5187	405 Gorge Road 2-2171

Victoria Retail Lumber Yard Ltd.
1901 Government St. 2-2139

IT PAYS TO BUY NATIONALLY ADVERTISED PRODUCTS

EATON'S Pens for School

the store with more

Choose your new pen from the large assortment at EATON'S.

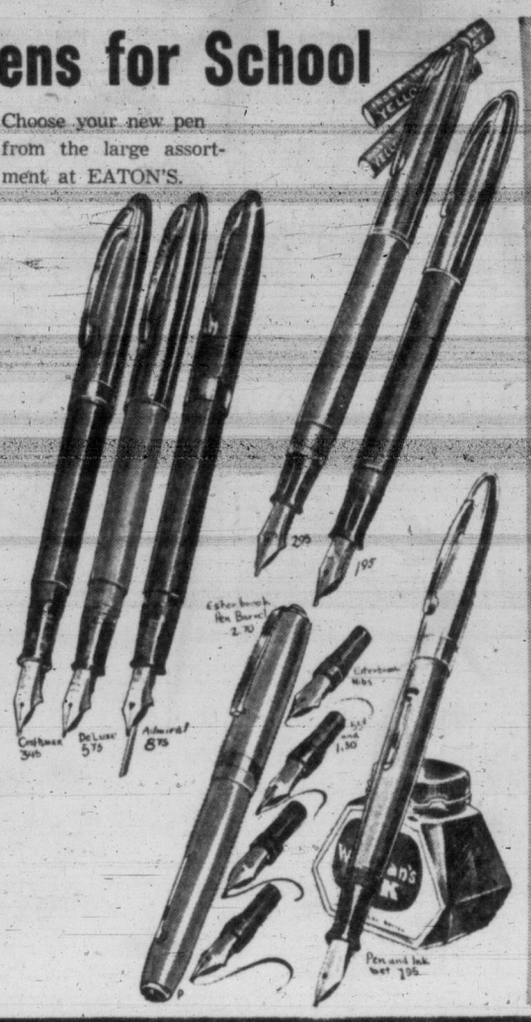

Sheaffer Fountain Pen
Smartly styled with yellow metal top in grey, green, red or black. Lever fill action, sturdy steel nib in your choice of fine or medium point. Each **1.95**

Sheaffer Cartridge
Slim lines with smart silver top. Blue, green, black and grey. Comes packaged with two extra ink cartridges; fine or medium nib points. Each **2.95**

Waterman "Skywriter"
smart yellow metal cap, lever filled. Choice of fine, medium or bold nibs. Packaged complete with bottle of ink. Set **1.95**

Esterbrook Pens
Large variety of shapes and colours for both boys and girls. Each **2.70**
Esterbrook Nibs in fine, medium and bold points. Each **55c** to **1.30**

Sheaffer "Craftsman"
Many colours to choose from, sturdy gold nib in fine or medium point. Suction filled. Each **3.95**

Sheaffer "Snorkel"
Admiral and Statesman in blue, grey and maroon, your choice of fine or medium nibs. Each **8.75** to **13.50**

EATON'S—Stationery, Main Floor, Phone 2-7141

EATON'S Shop Early for School Books

EATON'S Will Close as Usual Wednesday at 1 p.m.

You'll find a complete selection of all School Supplies at EATON'S.

EATON'S Half-Day Specials

Shop Early to Be Sure of Sharing These Important Savings
Limited Quantities — Clearance Lines

Please, No Telephone or Mail Orders

Rayon Suitings
54" wide—some plain, some checks. For suits, jumpers, skirts, etc. Half-Day Special, yard **1.00**
EATON'S—Fabrics, Second Floor

Light-Weight Briefcases
Durable tan leather with sturdy plastic carrying handle and neat strap closing. No inside compartments, excellent choice for carrying music or school books. Half-Day Special, each **2.99**
EATON'S—Luggage, Main Floor, House Furnishings Building

3-Piece Tea Set
Dainty, decorated teapot, sugar and cream sets made by Gibson's of England. Noted for their reliable and hard wearing qualities. Several pretty patterns to choose from. Half-Day Special, set **3.95**
EATON'S—China, Main Floor, House Furnishings Building

Kitchen Lighting Fixtures
Modern, semi-drop, brushed aluminum holder, white glass with clear star design. Takes 150-watt bulb. Half-Day Special, each **2.99**
EATON'S—Lamps, Main Floor, House Furnishings Building

Kindergarten Scissors
4" steel kindergarten scissors. Made with blunt nose, popular with sewing beginners as well as pre-primers. Highly polished chromium-plated finish. Half-Day Special, pair **19c**
EATON'S—Cutlery, Main Floor

Bedroom Fixtures
Pretty ivory-tone holder. Dainty glass shades hang from three brass chains. Your choice of pink, white, sand. Takes up to 100-watt bulb. Half-Day Special, each **1.99**
EATON'S—Lamps, Main Floor, House Furnishings Building

Cotton Mats
Attractive mats in strong, durable cotton cut pile. Closely woven cotton backing, rubberized for non-skid protection. Your choice of many attractive solid colours. Size about 24x36 inches. Half-Day Special, each **1.79**
EATON'S—Household Linens, Third Floor

Women's Shoes
Broken and discontinued lines in corrective pumps and oxford styles. Built-in arch supports, smooth kid leather and suedes in the group. Broken size range. Half-Day Special, pair **7.98**
EATON'S—Family Shoe Centre, Second Floor

Outdoor Moccasins
Your choice of pink or blue leather outdoor moccasins with drawstring around top. Comfortable thick cushion crepe soles. Sizes 4 to 8. Half-Day Special, pair **2.99**
EATON'S—Family Shoe Centre, Second Floor

4-Ply Homespun
Strong 4-ply homespun, suitable for socks, sweaters, afghans, etc. Choose from a wide selection of clear bright colours. Treated to be shrink-resistant. Approx. 1-oz. ball. Half-Day Special, each **25c**
EATON'S—Wools and Fancy Goods, Third Floor

Deck Chair Canvas
Strong, durable deck chair canvas in bright striped patterns of green and orange. Approx. 17 inches wide. Half-Day Special, yard **59c**
EATON'S—Draperies, Second Floor, House Furnishings Building

Insulated Teapot
Polished aluminum insulating cover over brown china pot. 6-cup capacity. Half-Day Special, each **1.19**
EATON'S—Housewares, Lower Main Floor

Bargain Basement HALF-DAY CLEARANCES
Please, No Telephone or Mail Orders

Men's Tee Shirts
Sturdy cotton knit in medium weight, styled with crew neckline, short sleeves in tan or white with contrasting trim. Small and medium only. Half-Day Special, each **1.48**

Remnants
Remnants of print, plastic drapery fabrics in various useful lengths. Suitable for many household uses. Shop early for best selection of colours and patterns. Half-Day Special, ea. **9c** to **2.49**

Kriskay Yardage
36-Inch width kriskay yardage. Your choice of many floral and figured designs in ½ to 3-yard lengths. Suitable for children's clothing, aprons, women's wear, etc. Half-Day Special, yard **49c**

Girls' Jeans
Of washable "Sanforized" denim, strong, double stitched seams, neat side zipper closing, 2 pockets, elastic at waist back. Sizes 8 to 14. Half-Day Special, pair **1.09**

Children's Pyjamas
Warm, cosy flannelette pyjamas with neat button front, one pocket. Strong elastic waist. Choose from bright stripes. Broken sizes. Half-Day Special, pair **1.19**

Women's Nylons
First quality, sheer nylons in medium beige shade. 51-gauge, 12-denier, snag and run-resistant. Neat seams and panel heels. Sizes 9 to 11. Half-Day Special, pair **98c**

Children's Half Hose
Knee-length in soft spun cotton and wool blend, reinforced with nylon. Neat elastic, anti-ravel tops. Sizes 6 to 9½. Half-Day Special, pair **39c**

Men's Sport Shirts
Washable rayon fabric styled with two-way collar, one pocket, neat button front. Plain shades of brown, navy and red. Large size only. Half-Day Special, each **1.44**

Men's Pullovers
Soft lambswool, styled with "V" neckline, long sleeves and neat fitting, cuffs, neck and waistband. Plain grey only. Sizes 36 to 40. Half-Day Special, each **2.99**

Men's Combinations
Sturdy cotton rib knit in medium weight. Button front, short sleeves, ankle length. Sizes 36 and 38 only. Half-Day Special, each **1.47**

Boys' Pants
"Sanforized" heavy weight gabardine trousers with warm doeskin lining, self suspenders, zipper closing. Broken size range. Half-Day Special, pair **1.79**

Girls' Pedal Pushers
"Sanforized" cotton pedal pushers with neat double stitched seams, two front pockets, zipper closing, your choice of sun-tan or black. Sizes 7 to 12. Half-Day Special, pair **84c**

Women's Blouses
Washable rayon crepe, styled with short sleeves, mandarin, wing or Peter Pan collars. Some have novelty trim. Pink, blue, mauve, beige or white. Sizes 12 to 18. Half-Day Special, each **1.29**

Women's Skirts
Smartly styled in rayon gabardine. Popular straight lines with pocket or button trim. Choose from grey, blue, charcoal or red. Sizes 12 to 20. Half-Day Special, each **2.89** to **3.89**

EATON'S—Bargain Basement

Adjustable Ironing Board
Yellow 53½" metal perforated top with chromium-plated legs. Adjustable to any height. Half-Day Special, each **9.99**
EATON'S—Housewares, Lower Main Floor

Dump Truck
Good quality, all-metal truck with rounded box, lever action dumping, rubber-tired wheels. Bright enamel finish. About 10½ inches long. Half-Day Special, each **1.19**
EATON'S—Toys, Third Floor

Magna Jector
Educational projector for enjoyable evenings at home . . . Place over picture and it will project it in colour and detail many times larger on wall or screen. Half-Day Special, each **3.98**
EATON'S—Toys, Third Floor

Buttons
Clearance of imported buttons. Broken colours and sizes. A wide variety of suit and coat buttons to choose from. Half-Day Special, each **3c** to **24c**
EATON'S—Notions, Main Floor

Imported Travel Clocks
Jewelled movements, handsome leather cases, travel alarm clocks that pack small. Choice of red, blue, brown, tan and green leather cases. Suitable for men or women. Half-Day Special, each **5.95**
EATON'S—Clocks, Main Floor

Wednesday Store Hours: 9 a.m. to 1 p.m.

T. EATON Co CANADA LIMITED

Full Results Holiday Sports, Saanich Fair

Weather: Sunny and Warm
Details on Page 5

Victoria Daily Times

The Home Paper
TELEPHONE 2-3131
Circulation (to 8 p.m.) ____2-3131
Classified (to 8 p.m.) _____2-3131
NIGHT
Night Editor (to 11 p.m.) _2-3135

VOL. 123, No. 208 — VICTORIA, B.C., TUESDAY, SEPTEMBER 4, 1956 —24 PAGES — PRICE: 10 CENTS SATURDAY, 14 CENTS

SHE'S A HONEY — BEST IN SHOW

Tired but happy are Patsy Anne and her mother, Mrs. C. Lynch, 847 Villance, after Saanich 50th birthday party on weekend. Patsy Anne, who is 23 months, was judged best baby of show held as part of day-long celebrations at Beaver Lake. Nearly 100 babies entered. (See Page 3).

Canada Holiday Toll 75, Mishaps Kill 14 in B.C.

LIFEGUARDS SAVE 40 FROM GIGANTIC WAVES

DURBAN, South Africa (Reuters)—Lifeguards Monday dashed into the surf here and rescued nearly 40 bathers sucked into deep water by huge waves.

It was one of the biggest mass rescues in the city's history.

People screamed in panic as they were washed out to sea and after being dragged to safety several collapsed on the beach. Nobody was drowned.

FRED HUTCHINSON

Final Rites Friday for Cougar Chief

Funeral services will be held at Christ Church Cathedral Friday at 2.30 for Fred P. Hutchinson, former general manager of the Victoria Cougar Hockey Club, who died Sunday while golfing.

He is survived by his wife, Nellie, at 615 Cook Street; three brothers, Theodore Huchthausen in Minneapolis, John Huchthausen, Ossining, N.Y., and Chaplain Walther in Germany; also three sisters, Mrs. O. Possel, and Mrs. E. J. Olson, both of Minneapolis, and Dr. Lane Carr of Riverside, Calif. (See story page 8).

Jammed Roads Kill 402 in U.S.

By The Canadian Press

At least 75 Canadians died accidental deaths during the Labor Day weekend, according to reports from all parts of the nation.

Ontario and Quebec accounted for 52 of them, and 14 of the fatalities were in B.C. Another fatality today, when an unidentified elderly man was struck by a car at Whalley, near New Westminster, was not included in the holiday total.

A Canadian Press survey from 6 p.m. local time Friday to midnight Monday shows 46 traffic deaths, 14 miscellaneous and 15 drownings, five of them in a single boating mishap at Kenora, Ont.

Seven of the B.C. victims were killed in traffic accidents, two were drowned, and five others died in miscellaneous mishaps.

Fred Gass of Trail was killed when his car plunged over a 300-foot embankment late Monday. An unidentified woman passenger was injured.

Michel Pete of the Chu Chua Indians was drowned in the North Thompson River, 65 miles north of Kamloops.

James Dubpermell, 23-year-old Seattle school teacher, died in a 100-foot fall on a mountain seven miles north of Harrison Hot Springs, 75 miles east of Vancouver.

The mishap occurred Sunday while he was climbing in the Rainbow Falls area wth a companion. A rescue party reached him Sunday night but it was not until Monday night his body was brought out by a U.S. navy helicopter from Sand Point, Wash.

James A. McLeod and his wife, Lina Barbara, of Kamloops, were killed Sunday when their light car crashed more than 700 feet down an embankment from the Hope-Princeton highway, 30 miles west of Princeton.

In another double fatality, CNR section foreman Stefan Bylycia of Hutton, and Samuel Beercroft, CNR relief roadmaster, were crushed to death by burning logs that fell from a flat car at Hutton, east of Prince George.

Other traffic victims were Mrs. Gertrude Hawkins, 60, of Vancouver, fatally injured when she was struck by a car Sunday night; Sharon West, 16, of Dawson Creek, killed on the Alaska Highway, 31 miles from Dawson Creek; Douglas Harvey of Dawson Creek, killed when his truck went into a ditch on the Hart Highway, and Mrs. Fred Sweishoff of Grand Forks, who died in hospital at Trail after she was hit by a car Saturday.

Harold Burrows of Burnaby, B.C., was drowned Sunday when he fell from a boat on Lake Tulameen in the Princeton area.

James Patrick McGill, 19, believed from Port Moody, was killed when he fell from a hotel window at Kamloops.

Mrs. Jessie Munson of Vancouver, died instantly when she fell from the back verandah of her home to a concrete sidewalk nine feet below. Police believe she fell through a broken guard rail while shaking out a rug.

Fishing Trip Ends in Tragedy

In the United States the highway death rate dropped in the closing hours of the Labor Day holiday weekend Monday night and the United States safety council held out hope that the final toll would fall far short of its advance estimate of 480 deaths.

Although millions of homeward-bound motorists were jamming country's highways, an Associated Press survey reported only the relatively low number of 46 traffic deaths in a seven-hour period between 4 and 11 p.m. EDT. That raised the traffic-death toll to 402. In addition, there have been 74 drownings and 62 deaths from miscellaneous causes for an over-all total of 538.

The worst holiday fatality in Canada was at Kenora, Ont., where five persons drowned Monday in a boating accident on the choppy waters of Lake of the Woods.

The victims: Mrs. Margaret Baker, 23; and Mr. and Mrs. Gordon Wieser, both 24, all of Kenora; Mr. and Mrs. Lloyd Price of Warren, Man.

A sixth member of the party, Robert Ebers Baker, 27, of Kenora, husband of one of the victims, was able to swim to shore.

The body of Mrs. Baker was recovered a few hours after the accident. It had remained afloat, suspended in the water by an air-inflated windbreaker. Dragging was started today for the other bodies.

The mishap occurred off Spruce Point near Ptarmigan Bay, 15 miles southwest of Kenora and six miles from Clearwater Bay, where the trip started.

WIRE BRIEFS

Pinpoint A-Test Site

TOKYO (AP) — Japanese scientists said today they have pinpointed Russia's nuclear test site in a sparsely settled region some 100 miles west of China and 500 miles north of India. (See also Page 2).

Nixon's Dad in Coma

WHITTIER, Calif. (AP)—Frank Nixon, 77, father of Vice-President Richard Nixon, lapsed into a coma today such as, his physician said: "usually precedes death."

Night Club Explodes

FORT WORTH, Tex. (AP) —Paul's Club here blew apart early Monday in what was called the city's worst explosion, causing an estimated $100,000 damage to the area. Two persons were injured.

10,000 Homeless

HONG KONG (Reuters)—Typhoon Dinah blew itself out over the Chinese mainland today after killing five and injuring 13 in Formosa and leaving a number of fishing boats missing. Dinah's 100-mile-an-hour winds destroyed or damaged 800 homes in Formosa Monday, leaving at least 10,000 homeless.

New High Mark For Living Costs

OTTAWA (CP)—Living costs rose in July for the third consecutive month boosting the consumer price index by three-fifths of a point to a new high of 119.1 from 118.5, the bureau of statistics reported today.

As in previous months, higher food prices were the main cause of the rise.

CAMPAIGN BOILING

Election Drive Nearing Climax

By NORMAN CRIBBENS, Times Political Reporter

British Columbia's bitter election battle enters a climactic phase this week with party leaders stumping the province and party organizations going all out to capture voters before the Sept. 19 polling day.

From his hometown of Kelowna today, Premier Bennett started a blitz tour of the Okanagan, while Premier T. C. Douglas of Saskatchewan flew to B.C. to spearhead an all-out CCF drive ranging from Fort St. John in the Peace River to Victoria, Vancouver and Abbotsford.

Mr. Douglas flew to Vancouver today after addressing meetings at Fort St. John and Dawson Creek. He arrives in Victoria tonight at 6.45 and will address a mass CCF meeting in the Central Junior High School at 8 p.m.

PAYING BACK

In his own words, he is "returning the compliment paid us by Premier Bennett when he campaigned against us in the Saskatchewan election."

Speaking with Premier Douglas here will be CCF candidates Frank Snowsell (Saanich), Elvan Walters (Esquimalt), Neil Hindle, William Caird and Mrs. May Campbell (Victoria) and P. H. Thomas (Oak Bay).

When nominations close at 1 p.m. Wednesday, the CCF will have a slate of 51 candidates in the field. This is one short of a complete slate as the CCF is not contesting Tom Uphill, Labor Independent member for Fernie.

SOCRED SLATE FULL

Social Credit now leads the field with a complete slate of 52. Liberals and CCF are close on their heels with 51 each. Conservatives have 18 and Labor Progressive 10.

At Dawson Creek, Premier Douglas declared the CCF was not taking over B.C.'s election campaign for the CCF party.

"We are merely lending a hand."

He said the CCF believed in three kinds of ownership,—private, co-operative and public.

"We believe certain industries are monopolistic in character. They are monopolistic if they control the life of a community. And industry, which controls the life of any community, should be owned by the people."

He said Saskatchewan's power corporation will have brought electricity to 40,000 farms by the end of the year, whereas only 19,000 farms had been electrified in B.C.

"The residential natural gas rate in Saskatchewan averaged 66 cents a thousand cubic feet compared to a $1.16 rate when Vancouver gets natural gas this fall," he declared.

George Gregory, seeking re-election in Victoria as Liberal candidate, left today for a southern B.C. tour in which he will address six meetings in five days.

Gregory recently retired from handling the defence of Vancouver lawyer David Sturdy in order to bring the Sommers Sturdy case before the electorate.

Russia Ready To Buy Canadian Fish Machinery

OTTAWA (CP) — The Russian fisheries delegation touring Canada has opened negotiations with a Toronto manufacturing firm for purchase of Canadian fish processing equipment.

Soviet Fisheries Minister A. A. Ishkov told a press conference today that Russia will buy many machines already seen by the delegation.

He said it wouldn't be reasonable to set up a new industry to build fish processing machinery in the Soviet if the machinery can be purchased now from Canada.

Fisheries Minister Sinclair, who accompanied Mr. Ishkov to the conference, disclosed that the negotiations for purchase were begun last weekend between Mr. Ishkov and the John Inglis Company.

Mr. Ishkov and his associates, who have completed a tour of east coast fisheries, will leave by plane Wednesday for a similar tour of the west coast.

Soviets Admit Nina Hides In Embassy

LONDON (Reuters) — Nina Ponomareva, Russian discus throwing champion sought by British police, remained hidden in the Soviet embassy here Monday as her fellow athletes flew home to Moscow.

A Russian embassy official confirmed for the first time that Mrs. Ponomareva was in the Embassy, where she is immune from arrest.

"She will probably leave for Moscow in two or three days time," he said.

Nina, 27, brawny Olympic record holder, was tossed into the middle of a diplomatic storm by five feathery hats which a London store accuses her of stealing.

A court warrant has been issued for Nina's arrest because she did not turn up to face the shoplifting charge. Nothing except her presence in court can satisfy this.

The question is—what will happen when Nina leaves the Soviet embassy to go home? As soon as she steps out of the gates, her immunity ends and she can be arrested.

Despite the international repercussions of the affair, London police are dutifully keeping a watch for her. They were on the spot when the other Russian athletes flew off.

Militiamen Patrol Town As Negroes Start School

CLINTON, Tenn. (AP) — Nine of 12 negroes enrolled in Clinton high school reported for classes today and many of the 796 white pupils stayed away as militiamen, busy during the night quelling a mob at nearby Oliver Springs, patrolled this centre of anti-integration tension.

While some of the white students lined the entrance jeering, six Negro youths went into the school's front entrance just before the 8.30 a.m. opening bell. Three negro girls arrived by private car and entered by a side door.

The comparatively quiet resumption of classes at the school, which integrated white and Negro students a week ago, was in sharp contrast to a tumutuous night in which a national guard force raced to Oliver Springs to put down a gun-shooting mob.

TROOPS CIRCLE AREA

National guardsmen in jeeps circled the block around the school as the students began arriving.

Adjutant General Joe Henry, commander of the guardsmen, mounted the school steps and talked briefly to the white pupils congregated outside. He suggested they go to their classes. The assistant athletic coach, Ronald Gust, joined Henry. He told the pupils "I think we ought to go to school." About 20 boys followed him in.

School officials later estimated attendance at about 50 per cent.

UNDER INJUNCTION

As the school doors opened U.S. Marshal Frank Quarles stood on the school steps and read a federal court order putting the entire citizenry of Clinton under injunction.

Few citizens were in the crowd to hear the order, issued Monday night. The injunction bans anyone from interfering with the peaceful integration of the Clinton high school.

At Mansfield, Tex., an Episcopal priest who walked into an angry mob to call for "Christian action," was led to safety today by a Texas Ranger when the racial demonstrators began arguing violently with him.

Rev. D. W. Clark of St. Timothey's Church in Fort Worth, Tex., was not harmed and no hand was laid on him.

The mob, which has vowed to keep Negro students out of the high school here despite federal court orders, was estimated at 150, far short of the 400 Friday.

Ranger Capt. Bob Crowder earlier today announced that any Negroes who sought to register would be transferred to another school district immediately. Crowder made the announcement after conferring with school superintendent R. L. Huffman.

The priest told the crowd God had commanded man to love his neighbor.

One man exclaimed "Who is our neighbor?" Another declared "Niggers belong in Africa."

Nasser Replies Tonight To Suez Control Plan

By JAMES M. LONG

CAIRO (AP)—President Nasser met today with his top advisers, presumably to frame his reply tonight to an 18-power plan for international control of the Suez Canal.

Prime Minister Robert Menzies of Australia also was in consultation with members of his five-country committee. The committee presented the majority plan of the London Suez conference to Nasser Monday.

The committee spokesman said Menzies so far has done most of the talking, but Nasser is expected to have his say at the evening conference. Nasser has rejected international control of the canal he seized July 26.

DENIES ULTIMATUM

Menzies committee spokesman took time to label as nonsense rumors afloat in Cairo that Menzies had handed Nasser an ultimatum.

"The atmosphere of the talks has been friendly with no sign of any hostility from either side," the spokesman said.

Despite the announced cordiality of the meetings, storm clouds still hung over Suez.

British and French military stores poured ashore at the British island base of Cyprus, 230 miles north of the Mediterranean entrance to the canal.

REQUISITIONS SHIPS

The French news agency said France's national defence department had requisitioned 45 merchant ships for duty with the "Suez squadron" in event of trouble over the canal.

The commander of Egypt's army said his forces are "strategically deployed to meet any situation."

Egypt's secret police arrested another British subject and charged him with spying. He is the fourth Briton to be arrested.

In Paris, the Suez Canal Company, operator of the canal before Nasser seized it, said in a statement it has ordered its pilots and other employees to stay on the job during the current Cairo talks.

PRAYER FOR TODAY

O Thou who didst remind us that we must become as little children, grant that we may share in their simplicity of faith. Make us teachable as little children. Shape us as a potter shapes the clay, Make us humble, expectant, trustful. Lead us in life's way for Jesus' sake. Amen.

Liberal Dares Martin to Debate Socred Books

VANCOUVER (CP) — Perry Millar, Liberal candidate for Vancouver-Burrard in the September 19 British Columbia election, has challenged Health Minister Eric Martin to a radio debate on the Social Credit government's bookkeeping record.

He sent a telegram Monday to the health minister, Social Credit candidate in the same constituency, to "defend the questionable bookkeeping practices of the Socred government." He suggested that the debate topic be, "How can the provincial taxpayers' dollar be clearly accounted for."

Injured Last Week, Cyclist Died Monday

Carl Nielsen, 73-year-old cyclist injured in a collision with a car on the Patricia Bay Highway last Thursday evening, died in Royal Jubilee Hospital Monday.

His death was the 12th of the year resulting from traffic injuries in the Greater Victoria area.

An inquest will be held at 11 a.m. Wednesday at McCall Bros. Funeral Home. Funeral services will be held Thursday at 3 p.m. in the chapel.

Mr. Nielsen, a widower, is survived by three sisters and two brothers in his native Denmark. He moved to Victoria from Alberta in 1940 and lived alone at 705 Piedmont.

The accident occurred at 5.45 p.m. as Mr. Nielsen was pulling out on his bike from Richards' Store at Elk Lake.

Saanich police said today he rode across the highway to get on to the northbound lane directly in front of an oncoming car driven by Gustave Steinbeck, 2718 Rock Bay.

Mr. Nielsen suffered head and leg injuries and his condition was described as poor when he was admitted to hospital.

MAYBE 'IT' WILL STILL LEARN TO 'MEOW'

Donald, No Daisy, Just Duck With Shattered Personality

BOTHELL, Wash. (AP)—Donald, the misnamed duck, is a creature with a puzzling personality. It isn't just a split one; it's nigh onto being shattered.

In the first place, says Mr. and Mrs. Edward Ringstad, the four-month-old waddler should have been named Daisy instead of Donald.

No. 2: She didn't have much justification for being born at all; a bantam hen, which wanted any old kind of egg to sit on, hatched Donald from a refrigerated one.

Lastly, Donald thinks she's a kitten. She was hatched about a week after the Ringstad's cat had kittens and moved right in on the feline family.

She tried to nurse from the cat without success, but started on a milk diet by eye-dropper. She went along as the mother cat taught the kittens to forage. For the first six weeks she slept with the kittens. She spurns water like any sensible cat.

She refuses to eat grain, preferring cat food. And she's crazy about horse meat.

"There's only one thing cats do that Donald can't," observed Mrs. Ringstad. "She can't meow."

Index to Inside Pages

Third Russian Nuclear Blast Revealed By U.S. ____ 2
Mrs. Murray Hurls Defi at Bennett ____ 2
Early Prairie Cold New Threat to Crops ____ 2
U.K. Trade Unions Spurn Cabinet Plea ____ 3
250,000 Hail Marilyn in Toronto Parade ____ 3
B.C. Herring Catch Below Last Year ____ 7

Ask The Times	13	Entertainment	11	Radio	18
Bridge	16	Finance	6	Sports	8, 9, 10
Classified	16	Island Digest	7	TV With Lee	17
Comics	23	Home Garden	5	Women	14, 15
Duchess of Windsor	7	Roberts	13	Your Horoscope	19
		Penny Saver	14		

Th' way thet Saanich fiftieth-year anniversary went off, some o' them kids are eagerly waitin' fer th' next one.

* * *

Looks like thet Russian gal athlete thet swiped th' hat has got th' boot.

* * *

They're hopin' Nasser's no means mebbe.

B.C. ELECTION ROUND-UP

Mrs. Murray Hurls Defi at Bennett

Mrs. Margaret Murray, wife of former Liberal Member of Parliament George Murray, will run as an Independent in Peace River South.

The fiery woman editor of The Alaska Highway News, announced her decision after she heard Premier Bennett say that Independent candidates are not acceptable as Social Credit candidates.

"Mr. Bennett cannot issue an ultimatum to me," Mrs. Murray said. "I shall run whether he wants me to or not. But I shall still support the Social Credit government for its northern development policy if nothing else."

Stanley Carnell is the official Socred candidate for Peace River South, which is being contested for the first time in this election.

* * *

The CCF have added Austin K. Greenway in Lillooet to their slate and Conservatives topped their nominations with the world-famous psychiatrist Dr. Brock Chisholm in Esquimalt.

* * *

Highways Minister P. A. Gagliardi will give the Social Credit government's endorsement to the candidacy of Robert Sommers in Rossland-Trail tonight.

Agriculture Minister Kenneth Kiernan is billed to speak with Sommers later in the campaign.

* * *

James Smith, a teacher at Squamish Junior-Senior High School, was unanimously nominated by the Liberals in Boston Bar over the weekend to contest the Lillooet riding. The nomination completed the Liberals slate of 52 candidates.

Smith said he would press for establishment of a railway commission "free of political influence" to control the Pacific Great Eastern Railway. He said he would also press for completion of the highway from Vancouver through Squamish to Lillooet.

John Beltz CCF candidate for North Vancouver, has promised to aid office workers "condemned to 52 weeks closed up in offices."

Hugh Ramsay, Liberal candidate for Saanich, will address a meeting in St. Andrew's Hall, Sidney, tonight, at 8 o'clock.

Dennis Williams, Vernon newspaperman and RAF veteran, has been elected Progressive Conservative candidate in the Salmon Arm riding.

Capt. C. R. Bull, Kelowna fruitgrower, has been nominated Liberal candidate in the South Okanagan riding.

Frank H. Abbey, Lardeau rancher, was nominated by Liberals of Kaslo-Slocan as their candidate.

Progressive Conservatives have nominated James A. Macauley, 27, and Winifred Caine, 66, for Vancouver-Burrard riding.

* * *

Felix R. Konge, 36-year-old sawmill operator, will be Liberal candidate for the Cariboo riding. An ex-wrestler, he is president of the Canadian Legion at Williams Lake.

* * *

There are 12,011 names on the voters' list for the North Okanagan electoral district. The number is 500 more than were on the last voters' list.

There were 3,000 new registrations this year but more than 2,000 names were deleted from the last list.

SURROUNDED BY HIS WORLDLY POSSESSIONS, John Bickford, 81-year-old pensioner, sits in the rain on the lawn of his Toronto home after being evicted by the sheriff. He claims he was the "victim of a quick deal" because he wanted to sell his home for cash to go back to England, his homeland, to see his son. He said he was promised $8,000 but never received any of it and he claims he has yet to receive any payment. His son died last January and now Mr. Bickford doesn't want to go back to England.

Early Prairie Cold New Threat to Crops

EDMONTON (CP) — Out-of-season cold weather has settled over Alberta and Saskatchewan and the weatherman says farmers in the two provinces will have "at least two nights to worry over possible frost damage" to their crops.

The weather office said Monday cloud had prevented any serious frost damage Sunday and Monday but it would be mid-week before temperatures crept slowly back to September norms.

The coldest Labor Day on record in Edmonton brought no lasting snow to any Prairie points although there were a few snowflakes in the air in a light precipitation west of Calgary in the foothills. The snow, a little of which fell overnight in Edmonton and Calgary, melted as soon as it hit the ground.

A light frost was reported throughout southwestern Alberta Sunday and Monday but it was insufficient to cause real crop damage.

FROST IN CALGARY

Overnight temperatures Sunday fell to a record low for Sept. 3 of 33 in Edmonton and tied the record at Calgary, the coldest spot in the West, at a freezing 28.

The previous low in Edmonton for Sept. 3 was 49.8 on Sept. 3, 1952, while the temperature dropped to 28 in Calgary Sept. 3, 1929.

In Saskatchewan the coldest point was Swift Currrent where the temperature dropped to 33 Sunday night. Prince Albert and North Battleford temperatures were only two degrees higher while Saskatoon and Regina had overnight lows of 36.

Heavy Rains Downgrade Wheat Crops

WINNIPEG (CP) — Government officials said today that heavy rains which halted harvesting last week will likely cost Manitoba farmers thousands of dollars in reduced grades and yields.

Some grain authorities said wheat would drop at least one grade through bleaching caused by rain. Shelling and lower bushels weights would reduce yields by as much as 10 per cent in many areas.

Heaviest losses and longest delays were expected in eastern and northern sections of the province where about two inches of rain fell.

In the Red River valley, and northwestward to the Swan River district, combining is not expected to get under way again until late next week. Officials said that if current unfavorable weather persists, the lull may be longer.

Government officials said there was still a distinct threat that frost will cut into Manitoba special crops. Flax is generally 10 days to two weeks from maturity and soybeans and sunflowers are susceptible to severe frost damage.

NOW IS THE TIME TO ORDER NEW Underwood "150" TYPEWRITERS

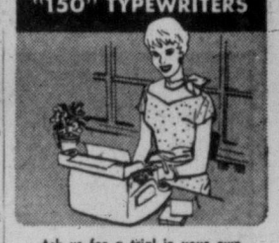

Ask us for a trial in your own office — no obligation.

Underwood Limited
762 FORT STREET
CALL 3-8621

HEAR

the distinctively different new
RADIOEAR HEARING-AID
WEAR IT AS YOU CHOOSE

The new Radioear Hearing-Aid is the full-powered all-transistor hearing-aid that is so versatile, it may be worn as an attractive pair of glasses one minute, and the next be converted for wear in many other ways.

VICTORIA HEARING-AID CO.
326 Yarrow Bldg., 625 Fort St. B. S. H. TYE

Third Russian Nuclear Blast Revealed by U.S. Atomic Chief

WASHINGTON (AP) — A third explosion in the series of Russian nuclear tests in Siberia was announced Monday by the Atomic Energy Commission.

An AEC statement, issued by chairman Lewis L. Strauss, said the latest blast Sunday was about the same size as the two the Russians have acknowledged setting off Aug. 24 and Aug. 30.

President Eisenhower announced the two earlier detonations and for the first time located the site of the secret Russian proving grounds as in southwest Siberia. Moscow radio later confirmed the tests were under way and said the Soviets were perfecting "nuclear weapons" suitable "for arming of different kinds of troop formations."

Whether the devices are atomic or hydrogen bombs had not been revealed. But Eisenhower pinned the size of the first blast at "less than a megaton," which is the equivalent explosive force of 1,000,000 tons of TNT.

Asked Friday if the latest Russian tests would mean any changes in the U.S. defence planning of spending, the president said none were indicated.

ANCIENT MAMMOTHS

Dinosaurs dominated the earth for millions of years up to the end of the mesozoic era 50,000,000 years ago.

AT WILLOWS BEACH

4,000 See Thrilling Powerboat Regatta

The Oak Bay waterfront echoed for close to four hours Monday afternoon with the high-pitched whining of some 20 powerboats competing in the annual Labor Day regatta.

A crowd of close to 4,000 holidayers watched the antics of the bouncing hydroplanes and runabouts from Willows Beach.

The sea was flat and referee Graham Fraser of Vancouver said over-all conditions were near perfect.

Only one accident marred the afternoon. That occured when Jack Butterworth of Port Alberni, driving the 136-inch hydroplane Miss Mischief owned by George Mowatt of Port Alberni, piled into a submerged log.

BOAT SALVAGED

Butterworth escaped unscathed when the craft flipped over and sank after the shaft and propeller were twisted in the crash and a hole torn in the bottom. The boat was recovered and towed to shore.

Butterworth was travelling at about 45 miles an hour at the time, getting set for the start of a race.

The meet was directed by the Victoria Inboard-Outboard Association and attracted boats from Island and Mainland groups.

George Murdoch, chairman of Oak Bay council's celebration committee, opened the regatta.

The coveted Native Sons of Canada Trophy was won by Jim Simpson of Port Alberni in Nemesis, who drove to victory in the outboard marathon.

Most exciting race of the day was the Crackerbox (inboard runabout) class, won by Ron Bestward of South Burnaby in Firecracker after a five-lap duel with Ken Cameron of Victoria in Hot Canary and Phil Wilkinson, Victoria, in the Maggie 2.

Lucky ticket in the draw for an 11-foot open car-top runabout with six-horse motor was held by Robert C. Watt of 721 McKenzie.

RESULTS IN DETAIL

B Class Utility Runabout—1, Percy Stacey Nanaimo, in Tweety Two; 2, Mike Meeker, Mission City, in Airborne II; 3, Arden Waite, Youbou, in Whoops.

B Stock Runabout—1, Phil Wilkinson, Victoria, in Naggie 2; 2, Ken Cameron, Victoria, in Hot Canary; 3, Bill Raybone, Victoria, in T-D-US.

Crackerbox Inboard Runabout—1, Ron Bestward, South Burnaby, in Firecracker; 2, Ken Cameron, Victoria, in Hot Canary; 3, Phil Wilkinson, Victoria, in Maggie 2.

135 and 136 Inch Inboard Hydro—1, Brock Robertson, Victoria, in Yehudi II; Dave McKay, Vancouver, in Born-Em-Up.

B Stock Outboard Hydro — 1, Bill Young Vancouver, in Alky Two; 2, Ken Fowler Alberni, in No Name; 3, Doug Heard Vancouver, in Gandidancer.

Port Alberni, in Nemesis; 2, Bill Young, Vancouver, in Gotta Go; 3, Alex Stevenson, Nanaimo.

Outboard Marathon—1, Jim Simpson, Port Alberni, in Nemesis; 2, Bill Young, Vancouver in Gotta Go; 3, Alex Stevenson, Nanaimo.

Local Outboard Runabouts—1, Roy Storey; 2 Bert Lane; 3, Wilf Hughes.

Open Inboards—1, Ron Bestward, South Burnaby; 2, Al Wilson, Victoria; 3, Jerry Day, Victoria.

181

FURNESS to BRITAIN
Via Panama Canal

Pacific Northwest, Oct. 21
Pacific Fortune, Nov. 22
Pacific Reliance, Dec. 22
Pacific Unity, Jan. 18
Approximate Sailing Dates from B.C. Port.

There is space available on these 12-passenger cargo ships with comfortable, spacious single and double staterooms, with bath, attractive Lounge and Dining Saloon with large deck space. Enjoy a vacation cruise to England via the Panama Canal.
Return by the Furness Line ships from Liverpool to Halifax or Boston. See us for fares and sailing dates.

GEORGE E. WILLIS
Western Canada Travel Service
602 Courtney Street — 2-4712
Between TCA and Bus Depot

A VOTE FOR
Justin V. Harbord
Progressive Conservative Candidate for
OAK BAY

JUSTIN HARBORD

IS A VOTE FOR:
Restoration of the Dignity of the Legislature!

PLUS

- Economy in Government
- Protection of the Rights of the Small Lumberman and Logger, Assuring a Future for this Industry and its Employees.
- Fair Treatment, Freedom from Political Interference, and better Salaries for Civil Servants.
- Restoration of Integrity in Government.
- Restoration of Effective Opposition.
- Recognition of the Importance of the Rights of the Individual and his School Board, Hospital Board and Council.
- Honest Accounting and Careful Budgeting.
- A government operated (or subsidized) fast, low-cost ferry system between Victoria and the mainland, making it possible for lower Vancouver Island industry and its Oak Bay employees to stay here.
- The Platform of the Progressive Conservative Party as Published.

"I believe in a strong and effective opposition, and in the dignity of the legislature which was so obviously lacking in the last session. If elected, I shall devote my efforts to serving the people of Oak Bay and British Columbia. I earnestly solicit your vote."

NOW
$1.49 BUYS A WRITING MIRACLE!

NEW Scripto PUSH-BUTTON BALL PEN

GUARANTEED! Scripto PUSH-BUTTON WILL OUTPERFORM ANY BALL PEN YOU'VE EVER USED, OR YOUR MONEY BACK!

- CRYSTALLOY TAPERED POINT
- SEALED TRANSPARENT CARTRIDGE
- NEW SLIM-TRIM DESIGN
- MAGNIFICENT TWO-TONE COLOR COMBINATION

This SCRIPTO Revolving Service Station carries a complete assortment of SCRIPTO Pens, Pencils, Leads, Erasers and Ball Pen Refills.

TODAY... BUY SCRIPTO PUSH-BUTTON WHEREVER WRITING INSTRUMENTS ARE SOLD!

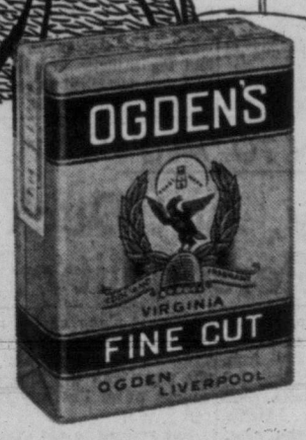

roll your own cigarettes with
OGDEN'S
QUALITY FINE CUT

a fine cut with a DISTINCTIVE flavour

The Canadian THE Dominion

CANADA'S
2 SCENIC DOME TRAINS...
MONTREAL-VANCOUVER • TORONTO-VANCOUVER

Now, see all Canada . . . from your high, wide Scenic Dome vantage point aboard The Canadian and The Dominion . . . it's travel luxury at its finest. Deluxe dining room cars and budget coffee shop service . . . reserved coach seats at no extra cost . . . and a choice of 10 types of sleeping accommodation to suit your personal travel budget. Plan now to see Canada as you never have before—aboard these two great diesel-hauled, transcontinental trains.

The only SCENIC DOME ROUTE across Canada

KNOW CANADA BETTER!
Travel and see it from Canadian Pacific Domes
Information and reservations from any Canadian Pacific office or
1102 Government St., Victoria
Tel: 2-8131 or 4-8001

Canadian Pacific

ON THE TIMES — By ART STOTT

Dream of the Wilderness

To my way of thinking the great appeal of R. M. Patterson's book "Dangerous River" rests in the author's ability to make his reader a participant in the Nahanni adventure.

Stott

Patterson doesn't merely describe incidents. He has the faculty of making you the man with the paddle, the pole or the trackline working the canoe up-river against angry currents, over rapids, through white water crests and along back-eddies.

He brings out the Walter Mitty in readers. Through his pages a person comes as close as possibly vicariously to doing the things most men want to do while red blood pumps through their arteries.

Patterson met the wilderness of the Northwest Territories head-on, lived a razor's edge enjoyment of survival to experience nature's rages, her cruelties, her beauties and compassions.

I wish I had the capacities to do what he did—not to mention the ability to write as he does. And I wonder why I'm so lacking in get-up-and-go that I don't venture out into the wilderness closer to home.

OUR OWN WILDERNESS

Last week I had the good fortune to fly over a fair section of Vancouver Island. The plane was sturdy and comfortable, the pilot excellent and my host a model of graciousness and information. The day was perfect, the green cloak of forest and the lift of mountains an inspiration.

It's probably a part of my immature attitude, but any time I see the wilderness of Vancouver Island, British Columbia or Canada, I'd bust the buttons off my weskit with pride if I wore a vest.

The flight over part of the Island was no exception. Down below we could see lakes and ponds high up in the hills—some of them apparently nestling in depressions at the peaks. We could look at twisting rivers, unmoving from a plane's altitude, and catch the painted white of rapids, the blending greens of shallows and, on occasion, the deep brown of depths where the water lay shadowed between high banks.

Out on the West Coast we saw the rolling line of Pacific breakers coming in from the fog off Long Beach. We picked out small offshore islands, timber-green with weathered driftlog beaches centred in the white lace doilies of surrounding surf.

At times we flew along valleys from which mountains lifted their snow crests above us.

In a good part of his lifetime a man could cover a lot of that territory afoot. He could break his way into streams that have never been fished. He could fight his way up through close-growing timber to the small lakes and ponds that lie like dark glass in hills where no one seems to have been.

READY TO HAND

He could make his own relative Nahanni adventure right on the Island, meet the wild life he can't see from the air, study the flowers and ferns that are too small to catch from a plane's window, smell the woods in the day's heat and the sharp refinement of night's cold. He could know the deep satisfaction of survival, if he were made of the stuff of a man like Patterson.

Most men who hit typewriters in an office almost all their working lives might not be able to make too long a trip into the Island's wilderness. They wouldn't be equipped for the packs demanded of them or be able to live off the country.

But they could go into the woods and break limited trails—though the Rangers might have to bring them out. It's my belief that a lot of the people who put on colored jackets and heavy boots for hunting junkets at this time of the year, go in for just that sort of enjoyment and not merely to kill.

It's the kind of journey I keep promising myself that I'll make—without a gun. But somehow the closest I get to it is a day's hike once every two or three years over the hills back of Shawnigan to a stream and a lovely pool at the end of a marshy meadow.

I suppose some of the better parts of a man's life are built on promises like that, even if they're never fulfilled. They give a speculative zest to living—something to dream about after you've taken an eagle's eye view of Vancouver Island wilderness, or laid aside, with regret, a book like "Dangerous River". Someday, you say to yourself, someday . . .

HOME GARDEN — By HILDA BEASTALL

Houses Oust Trees In Saanich 'Garden'

Plant a tree in Saanich!

For a good many years the Municipality of Saanich has used the slogan The Garden of Vancouver Island. We have indeed been blessed with natural planting of flowering dogwood, native currant, spiraea, Oregon grape and snowberry.

Hilda

In this Jubilee year, however, we find a strange situation developing. Soon there will be no trees in the Garden of Saanich.

Almost every house or store erected means the removal of trees and shrubs. In many instances no attempt is made at replanting.

Possibly the owners have no liking for a garden, yet I guarantee they will gravitate to the shade of a tree on a hot day. Just one tree in each of these new gardens, and on store properties also, would soon create an effect of tranquility and permanence. Many young owners would doubtless find that one tree led to another, and to planting of shrubs in the area—thus, the beginning of another garden.

There are many suitable trees of medium stature, without too invasive root systems, and of such foliage as is desirable in the limited area of a single building lot. Any local nurseryman growing ornamental and shade trees will be able to advise on kinds for your particular situation. September, October and November are the planting months for most kinds.

In this Jubilee Year of Saanich let us all plant even one tree in the Garden of the Island, and next year begin to enjoy the fruit, or even foliage and flowers, of our thoughtfulness.

Campney Certain Canada Will Stay In NATO Armies

OSLO (CP)—Defence Minister Ralph Campney of Canada today renewed assurance that Canada has no plans at present for reducing her armed forces in Europe.

The Canadian minister, here in the final stages of a tour which has included Canadian defence establishments in France and Germany, was replying to questions at a press conference.

Bandits Grab $12,000 In Montreal Raid

MONTREAL (CP) — Three armed men escaped with an estimated $12,000 from the Modern Bread Company in suburban St. Laurent early today after surprising the night watchman.

Police identified the watchman as 55-year-old Willie Chalifoux, brother of the late Capt. Ernest Chalifoux who was slain in a gun battle in Ste. Agathe, Que., last month.

Canadian Up in Air; Cannot Leave Plane

HONOLULU (UP) — Victor Clark, who may become another man without a country, was en route back to Australia today after U.S. immigration authorities refused to permit him to continue on to his native Canada.

Clark, 43, arrived here last week after working for 18 months in Australia to buy an airline ticket to his home in Vancouver, B.C. Immigration authorities ordered him deported to Australia because of his past American criminal and deportation record.

Clark is scheduled to arrive in Sydney Wednesday aboard a Canadian Pacific Air Lines flight, but airline officials fear he may not be readmitted for the same reasons he was excluded from the United States.

The airline is worried that Clark may become a man without a country, shuttling back and forth between Australia and Honolulu with the airline paying a $300 fine every time he hits Hawaii.

Clark said: "The whole thing is a complete mystery to me. I haven't been in trouble for roughly 10 years, and I have a job awaiting me at Yellowknife."

Actor, Marine In Fist Fight

HONOLULU (AP) — Actor Burgess Meredith got in a fist fight with a marine sergeant at a Waikiki restaurant at 3 a.m. Monday. Neither the actor nor the marine was hurt. Patrolman George Perreira said the fight started after Mrs. Meredith and the sergeant threw water on each other. Meredith is vacationing here after making a movie in Japan.

PHOTOGRAPHY IS OUR BUSINESS

FINEST PHOTO FINISHING IN VICTORIA . . . try a roll and see the difference.
VICTORIA PHOTO SUPPLY Ltd.
"Where Good Photography Begins"
1015 Douglas 3-3242
Free Customer Parking at Rear

What's The Cure For Backache?

What do doctors know about the cause, treatment of backache? Will exercise help . . . or is rest better? What can you do to avoid getting a backache to begin with?

September Reader's Digest brings you facts about this common ailment — long shrugged off by doctors but now treated as a serious condition. Get your copy of September Reader's Digest today: 41 articles of lasting interest including the best from current books, magazines, condensed to save your time.

Could You Use

$661.10?
Just one example of our loans to $1500. This amount has an even dollar payment plan . . . 20 months at $40.00.
Rates are lower on many Niagara loans.
NIAGARA LOANS
BRANCHES COAST-TO-COAST
630 FORT ST
4-9365
Branches in Vancouver
55-6

YOUR HEALTH — By DR. WALTER C. ALVAREZ

Addiction to Drugs

Dr. Alvarez is Emeritus Consultant in Medicine, Mayo Clinic and Emeritus Professor of Medicine Mayo Foundation.

Many people with a relative who is addicted to drugs beg me for information that would help them in dealing with the afflicted person. How can they help him to get off of the drug? Where can they find a hospital that will take him in? How must they behave with him when he comes home? Must they keep snooping on him, or had they better leave him alone?

Dr. Alvarez

I have just been reading an advance copy of a book which will soon be out (Grune-Stratton, N.Y.) called the "Drug Addict as a Patient." It is written by Dr. Marie Nyswander, who has been well trained in the science and art of helping these unfortunate people. She tells what addicts are like, and what makes them act the way they do. She tells of possible treatment at home as well as in hospitals. There are sections on the technique of withdrawing a drug, and on the symptoms which then appear; there is also a section on the rehabilitation of the patient.

She says that in spite of the tremendous amount of work done by the devoted officials who administer the law, enormous amounts of morphine keep coming into the country.

Many persons have kept saying what is obvious—that the easiest and surest way to put an end to this illegal traffic would be to make the drugs available at cost to the addicts. Then the gangsters, with their customers all gone, would have to go out of business.

BRITISH EXAMPLE

As Dr. Nyswander says, we ought to study the way in which the problem has been handled in Great Britain, because there they haven't much trouble with it. They have succeeded where we have failed. They allow a doctor to prescribe for an addict, giving him just enough to keep him comfortable. The doctor can try to treat him, if he wishes. In England the addict is regarded as a sick man whose trouble is closely allied to psychosis. He is not looked on as a criminal. The authorities know that he just cannot stand on his feet without the help of drugs. One can get him off the drug, but when any little thing goes wrong in his life, back he is likely to come, asking for more morphine or heroin or cocaine.

One of the greatest failings of man is his willingness to blunder ahead, trying to cure some disease of the body public without first consulting the experts who can tell us what the problems facing us are. Often, when the experts tell us what to do, we do not listen to them, but forge ahead, basing our actions on some ancient prejudice.

A while ago, Dr. Hubert S. Howe, professor of neurology at Columbia University, urged the government to provide addicts with morphine at cost. He thought we would do such a sensible and money-and-effort-saving thing if only we could rid our minds of the false idea that these unfortunate and often psychotic and weak-minded persons are criminals. As Dr. Howe said, they tend to become criminal only when they are crazed with suffering, and must somewhere find the money with which to buy the morphine they want.

Today we have come to fear the peddler of morphine because he will sell the drug to teen-agers. It pays him to introduce more persons to the habit. As many doctors keep asking, why spend millions trying ineffectually to get rid of peddlers and their gangster overlords when, underselling them, we could put them out of business overnight?

WEATHER SYNOPSIS

CITY'S WEATHER RECORD

Sunshine, 1956	1,833.1 hrs.
Last year	1,630.6 hrs.
Precip. to date	11.15 ins.
Last year	14.75 ins.

SYNOPSIS — An increase in cloudiness in northern parts of the province is looked for in the next two days but for the most part B.C. weather will be sunny today and Wednesday with slightly higher temperatures.

DOMINION PUBLIC WEATHER OFFICE 9 A.M. FORECASTS

Valid until midnight Wednesday

Victoria: Mostly clear today and Wednesday. Warmer Wednesday. Light winds. Low tonight and high Wednesday 50 and 75.

Vancouver - Georgia Strait: Clear and a little warmer today and Wednesday. Light winds. Low tonight and high Wednesday at Vancouver 48 and 72; Nanaimo 40 and 75.

West Coast: Patchy cloudiness on the northern part of the coast in the morning otherwise clear today and Wednesday. A little warmer Wednesday. Light winds. Low tonight and high Wednesday at Estevan 45 and 65.

TEMPERATURES YESTERDAY

	Min.	Max.	Prcp.
Victoria	51	68	--
ONE YEAR AGO			
Victoria	57	74	--
ACROSS CANADA			
St. Johns	53	67	.01
Halifax	56	80	--
Montreal	54	75	--
Ottawa	52	76	--
Toronto	51	76	--
Port Arthur	41	69	.01
Winnipeg	36	57	.02
Regina	38	45	.04
Saskatoon	34	44	.02
Lethbridge	37	45	--
Calgary	31	39	--
Edmonton	35	40	--
Kamloops	37	69	--
Penticton	39	68	--
Vancouver	49	65	--
Kimberley	28	54	--
Princ Rupert	44	60	--
Prince George	30	58	--
Fort St. John	33	54	--
Whitehorse	35	58	--
Seattle	45	69	--
Portland	48	78	--
Chicago	66	89	--
San Francisco	52	73	--
Los Angeles	61	75	--
New York	68	85	--
N. Westminster	50	75	--

Sunrise, Sunset Wednesday
(Pacific Standard Time)
Sunrise 5.37 **Sunset** 18.48

TIDES AT VICTORIA
(Pacific Standard Time)

	Time H.M.	Ht. Ft.	Time H.M.	Ht. Ft.	Time H.M.	Ht. Ft.	Time H.M.	Ht. Ft.
2	6.43	2.5	15.24	7.9	18.55	7.1		
3	0.13	9.0	7.28	2.6	14.22	8.1	19.47	6.2
4	1.16	8.8	8.10	3.0	14.43	8.4	20.36	5.4
5	2.15	8.6	8.52	3.7	15.12	8.6	21.24	4.6
6	3.15	8.2	9.32	4.4	15.44	8.8	22.12	4.0
7	4.17	7.8	10.12	5.3	16.17	8.9	23.01	3.6
8	5.31	7.4	10.52	6.2	16.50	8.9	23.54	3.4
9	8.37	7.4	11.39	6.9	17.22	8.8		
10	0.49	3.4	10.12	7.6	12.04	7.5	17.50	8.6
11	1.50	3.5	18.10	8.5				
12	2.56	3.6	18.26	8.2				
13	4.03	3.7	14.35	8.3	17.49	8.0	19.02	7.9

TIDES AT POINT ATKINSON
(Pacific Standard Time)

	Time H.M.	Ht. Ft.	Time H.M.	Ht. Ft.	Time H.M.	Ht. Ft.	Time H.M.	Ht. Ft.
2	1.55	13.3	9.05	2.9	16.10	14.4	21.52	8.8
3	3.03	13.5	9.54	3.0	16.46	14.7	22.39	7.6
4	4.08	13.7	10.42	3.6	17.20	14.8	23.24	6.4
5	5.10	13.8	11.28	4.4	17.54	14.9		
6	0.09	5.4	6.11	13.8	12.13	5.4	18.28	14.8
7	0.52	4.5	7.11	13.7	12.57	6.6	19.03	14.5
8	1.36	4.0	8.12	13.6	13.44	7.8	19.35	14.1
9	2.21	3.8	9.13	13.4	14.31	8.9	20.10	13.6
10	3.08	4.0	10.17	13.1	15.27	9.8	20.48	13.0
11	4.00	4.4	11.37	12.9	16.41	10.5	21.32	12.3
12	5.01	4.8	12.39	12.8	18.23	10.6	22.36	11.6
13	6.11	5.1	13.46	12.9	19.44	10.3	23.49	11.[illegible]

SAANICH INLET
To determine tides in Saanich Inlet area: For higher high water deduct 14 minutes; for lower low water deduct 33 minutes; for half-tides (those other than higher and lowest) deduct 32 minutes.

COWICHAN BAY
To determine tides Cowichan Bay area: For higher high water deduct 18 minutes; for lower low water deduct 35 minutes; for half-tides deduct 33 minutes.

City Flier's Condition Improved

VANCOUVER (BUP) — Two of the seven survivors of Thursday's Canadian Pacific Airlines 15-death crash in Alaska today took a turn for the better while a third remained in "poor condition."

Officials at St. Vincent's hospital reported Navigator Robert Short, an Australian now living in Vancouver, and second officer Robert Love of Victoria, were in "satisfactory condition." Earlier their conditions were described only as "fair."

Still in critical condition in hospital at Kodiak, Alaska, with serious injuries which included a fractured skull, was Capt. Thornton Tweed, 33, Burnaby, pilot of the crashed airliner.

FRANCE TIES WAR BONDS TO STOCK EXCHANGE PRICES

PARIS (AP)—Premier Guy Mollet today announced that a new loan to pay for the fighting in Algeria will be tied to price of stocks and bonds on the Paris bourse stock exchange, with the idea to hedge investors against inflation.

Subscriptions to the loan will open Sept. 10. If the 150,000,000,000-franc ($428,571,300) quota has not been reached by Oct. 20, taxes will be levied to make up the rest.

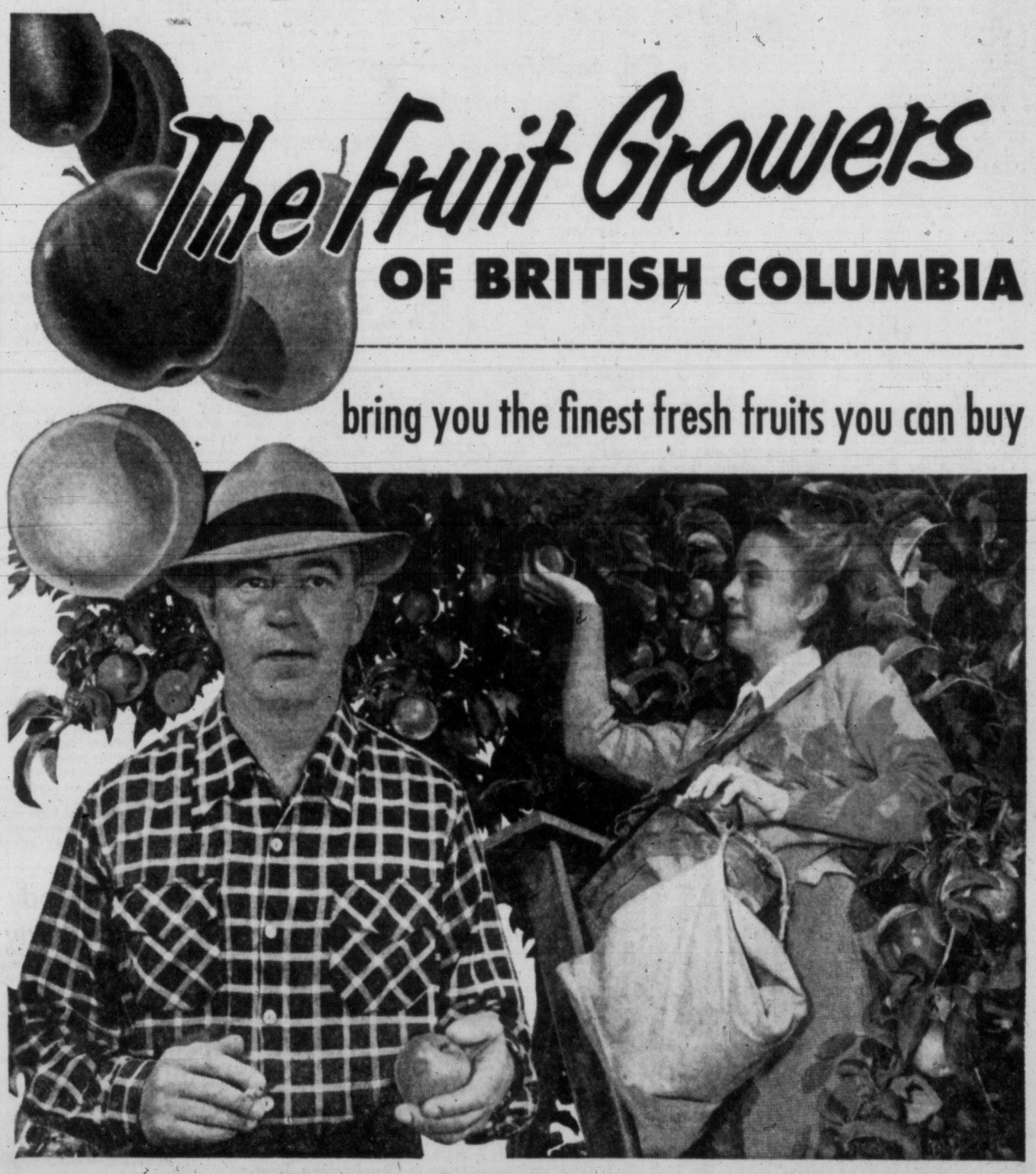
The Fruit Growers OF BRITISH COLUMBIA
bring you the finest fresh fruits you can buy
NOW IS THE TIME TO PRESERVE B.C. FRESH FRUITS
BUY B.C. FOODS
. . . help keep
BRITISH COLUMBIA PROSPEROUS
From the world-famous orchards of our province comes a bounty of fresh fruit unsurpassed for quality and flavor. Food stores are now featuring a grand variety of B.C. fruits—all at the peak of flavor and the season's lowest prices. It's thrifty to preserve a good supply and treat your family to delicious, economical desserts, fruit pies and puddings in the months ahead. Buy B.C. fresh fruit, now.
Published in recognition of the valuable contribution B.C. farmers make to our provincial economy.
BRITISH COLUMBIA DEPARTMENT OF AGRICULTURE
HONOURABLE W. K. KIERNAN, MINISTER

FULL TORONTO TRADING

INDUSTRIALS

TORONTO CLOSING STOCKS
By The Canadian Press
Toronto Stock Exchange—Sept. 4
(Quotations in cents unless marked $. z—Odd lot, xd—Ex-dividend, xr—Ex-rights xw—Ex-warrants.)

A—B

Stock	Sales	High	Low	Close	Net Ch'ge
Abitibi	2250	$38⅝	38⅛	38⅝	+ ¼
Abit pr	750	$24⅛	24⅛	24⅛	− ⅝
Agnew-S	230	$7⅛	7⅛	7⅛	
Alt Dist	1600	175	165	175	+5
Alta Dist vt	1700	150	145	150	+5
Algoma	355	$119	116½	119	+2
Aluminium	448	$135	133¼	135	+2
Alumin 2 pr	z60	$49	48¼	48¼	
Argus	250	$20	20	20	− ⅝
Argus 240 pr	100	$56	56	56	
Argus 250 pr	115	$44	44	44	− ½
Ashdown B	z50	$13	13	13	
Atlas Steel	270	$30⅞	30⅞	30⅞	+ ⅛
Bank Mont	280	$56½	56	56¼	
Bank NS	370	$59	58½	58½	
Bank NS rts	2485	440	410	440	+30
Bath Pow B	z10	$45	45	45	
Beatty	100	$7	7	7	
Beav Lbr	100	$20	20	20	+ ¼
Bell Phone	2205	$48¼	47⅞	48	+ ½
Biltmore	z25	$7	7	7	
Biltmore pr	z25	$13	13	13	
Bowater pr	z20	$49	49	49	
Br Cord B	100	$10⅞	10⅞	10⅞	− ¼
Brazil	2726	$7¼	7	7⅛	+ ⅛
Brazil pr	z5	$95	95	95	
BA Oil	3953	$46⅝	46	46½	− ¼
BCE 4½ pc pr	55	$47	47	47	
BCE 4¾ pr	190	$99	99	99	−1
BCE 5 pc pr	175	$50½	50	50	
BC Forest	225	$16¼	16⅛	16⅛	+ ⅛
BC Pow	445	$47	46½	47	+ 1
BC Phone	119	$48½	48⅛	48⅛	
Build Prod	265	$37¼	37	37¼	+ ⅝
Burlington	100	$30	30	30	+ ½

C—E

Stock	Sales	High	Low	Close	Net Ch'ge
Cal Pow	185	$68	67½	68	+1¼
Cal P 5 pc pr	60	$103	103	103	−1½
Can Cem	894	$34¼	33	33¾	
C Dredge	100	$21	21	21	+ ⅛
C Fndry Com	z2	$28	28	28	
CI Fndry	150	$36½	35⅞	36	+ ¼
C Hydro Car	100	$11	11	11	
CF Prod pr	z5	$53	53	53	
C Pack A	25	$40	40	40	+ ⅝
C Pack B	125	$38	38	38	− ⅝
C Bank Com	500	$54¼	54⅛	54⅛	+ ⅛
CVDN Brew	1175	$28	27½	27⅞	+ ⅛
C Brw pr	135	$28⅝	28⅝	28⅝	+ ⅛
Cdn Can	50	$40	40½	40½	− ¼
C Chem Cell	1425	$9¼	9⅛	9¼	
C Chem Cell	425	$9⅛	9⅛	9⅛	
C O wts 1955	100	$5⅛	5⅛	5⅛	+ ⅛
CPR	2635	$34⅞	34⅛	34⅞	+ ¼
C Petro pr	35	$29½	29½	29½	
Cdn Oil	704	$28	27½	27½	− ⅛
Cdn Oil 5 pc	25	$104½	104	104	−1½
Cdn Tire	25	$136	136	136	
C Vickers	25	$33¼	33¼	33¼	−1⅝
Chart Trust	60	$56½	56½	56½	−1⅛
Chatco	580	$11⅛	10⅞	11⅛	
Chat-Gal	z30	$15	15	15	
Chrysler	z10	$68	68	68	
Cockshutt	z15	$7	7	7	
Con Press A	300	230	230	230	
Con Gas	390	$25	24½	24½	+ ⅛
Corby vt	100	$16	16	16	
Cosmos	108	$12⅝	12⅝	12⅝	+ ⅛
Crown Trust	z100	$23½	22½	22½	
Crestbrook	400	$5	5	5	
Crestbrook pr	z25	$49	49	49	
Crstbrk wts	z40	100	100	100	
Dist Seag	465	$35	34⅞	34⅞	+ ⅛
Dom Elect	100	$13⅛	13⅛	13⅛	+ ⅛
D Fndry	451	$34	33⅞	33⅞	+ ⅛
D Magnes	z75	$18	18	18	
D Steel ord	810	$23¼	22⅝	23¼	+ ⅛
Dom Stores	125	$42⅝	42½	42½	+ ⅛
Dom Tar	835	$15⅝	15½	15⅝	+ ⅛
Dom Text	200	$8	8	8	
East Steel	z20	$5¼	5¼	5¼	
Eddy	325	$55	55	55	
Emp Life	25	$80	80	80	−2
Excelsior	7700	105	97	100	−5

F—J

Stock	Sales	High	Low	Close	Net Ch'ge
Fam Play	365	$18⅝	18	18	− ¼
Fanny F	z125	$22	21	22	
Fed Grain	45	$30⅞	30⅞	30⅞	+ ⅝
Fleet Mfg	200	115	110	115	+5
Ford (US)	920	$58	57⅛	57⅞	+ ⅛
Ford A	448	$127½	124	127½	+2½
Foundation	100	$22	22	22	− ½
Fraser	200	$40½	40	40	
Gatineau	150	$31⅛	31	31⅛	+ ⅛
Gat 5 pc pr	10	$108	108	108	
Gen Dynam	135	$76½	75⅞	76⅛	+1⅛
GMC	298	$46⅛	46	46⅛	+ ⅛
Goodyear	45	$155	155	155	
Goodyear pr	z18	$49	49	49	
GL Paper	185	$47½	47¼	47¼	− ⅛
Gurney pr	z10	$22	22	22	
Gypsum new	535	$38	37⅛	37⅛	
H Cotton	250	$15⅞	15⅛	15⅛	−1⅛
Hees	100	350	350	350	
H Smith	z827	$47	47	47	
Imp Bank	z20	$56	56	56	
Imp Oil	1721	$59¼	58⅛	59	+1
Imp Tob	250	$12⅛	11⅞	12	− ⅛
Ind Accep	232	$58	57⅛	57⅛	− ⅛
Inglis	1347	$10⅛	9⅞	9⅞	−1
Ingrm Bell pr	100	$11⅛	11⅛	11⅛	+ ⅛
Inland C pr	z50	$18	18	18	
I Met A	225	$42¾	42½	42½	+ ⅛
Int Mill pr	75	$92	92	92	
Int Pete	355	$36⅛	36	36	
Intprov PL	1725	$44⅝	43½	43½	−1
Isotope	200	185	185	185	

K—N

Stock	Sales	High	Low	Close	Net Ch'ge
Kelvinator	z75	$12	12	12	
Labatt	z25	$21⅛	21⅛	21⅛	
Laurent A	1200	$10⅛	10⅛	10⅛	
L and J A	z25	$20½	20½	20½	
Loblaw A	50	$50	50	50	+1⅛
Loblaw G pr	230	$30	30	30	− ⅛
Lob New A	z40	$20⅞	20⅞	20⅞	
Lob New B	z20	$21	20⅞	20⅞	
Loblaw pr	170	$43⅛	43	43	− ⅛
MacMill B	320	$39	38	39	+1⅛
Mages	100	140	140	140	
M Leaf Gard	z5	$20	20	20	
M Leaf Mill	425	$9	8⅞	9	+ ⅛
Mass-Har	775	$7⅝	7⅜	7⅝	+ ⅛
Mass H pr.	285	$92⅛	92	92	
Maxwell	z25	$7	7	7	
McColl	135	$58	58	58	
McColl pr	z10	$98⅛	98⅛	98⅛	
Mid-West	2080	475	450	475	+30
Mid-W wts	200	250	250	250	+20
Milt Brick	600	415	405	415	+10
Mont Loco	135	$16⅞	16⅛	16⅛	− ⅛
Moore	220	$53⅛	53	53⅛	+1
Mor Brass	1125	$7⅞	7⅛	7⅛	− ⅛
Nat Drug	100	$11⅛	11⅛	11⅛	+ ⅛
Nat Drug pr	195	$11⅛	11⅛	11⅛	+ ⅛
N Hos B	125	$5	5	5	
N St Car	228	$30	29⅛	30	+1
North Star	z10	$14⅛	14⅛	14⅛	
N Star wts	z40	$6⅛	6⅛	6⅛	

O—S

Stock	Sales	High	Low	Close	Net Ch'ge
O Jockey	900	250	245	245	−10
O Jockey pr	100	$10⅛	10⅛	10⅛	− ⅛
O Jock B pr	z50	$9⅛	9⅛	9⅛	
Ont Steel	25	$28	28	28	
Page-Hers	35	$100	100	100	−1½
Pembina	135	$45	44⅛	44⅛	+ ⅛
PC Jewel pr	10	$100½	100½	100½	
Powell R	1080	$50⅛	49⅛	50	+ ⅛
PRM wts	z148	$5	5	5	
PRM Debs	60	$93	93	93	
Regent	500	$25⅛	25	25⅛	+2⅜
Robertson	100	$14	14	14	+ ⅛
Royal Bank	547	$66	65⅛	66	+ ⅛
Royal Oak A	z10	$16	16	16	
Russell	500	$12	11⅛	12	+ ⅛
St L C A pr	z15	$99½	99½	99½	
Sask Cem	110	290	290	290	
Shawin	91	$83¾	84	84	−1⅛
Shrf-Hors	355	$10⅛	10	10	− ⅝
Sicks	115	$24½	24⅛	24⅛	− ⅛
Sicks vt	25	$25	25	25	
Silverwd A	100	$11⅛	11⅛	11⅛	
Simpsons	1125	$22⅛	22⅛	22⅛	
Southam	25	$53⅛	53⅛	53⅛	
St Pav	75	$40⅛	40	40⅛	+1
Steel Can	980	$69⅛	68⅞	69⅛	+1⅛
Ster Tr	150	$48⅛	48⅛	48⅛	
Stovel pr	z20	425	425	425	
S Propane wts	200	280	280	280	−45
Suptest Ord	z80	$20	20	20	

T—Z

Stock	Sales	High	Low	Close	Net Ch'ge
TT Tailors	100	$10	10	10	−1
Tor-D Bnk	365	$46⅛	46	46	
T Gen Tr	25	$35	35	35	−2
Tor Iron A	z40	$20	20	20	− ⅝
T Fin A	425	$46⅛	46	46	− ⅛
Trans-Mt	1075	$78⅝	78	78⅛	+ ⅛
Un Acc 2 pr	z10	$8	8	8	
Un Gas	z15	$61	61	61	
U Corp B	200	$25⅛	25⅛	25⅛	
U Fuel B	5	$41	41	41	− ⅛
Un Steel	z50	$17⅞	17⅞	17⅞	
Ventures	445	$43⅝	43¼	43⅝	+ ⅛
Walk GW	220	$72	71⅛	71⅛	
Wat Equip	z80	$18	18	18	
Westeel	100	$20¼	20¼	20¼	+ ⅛
West C Brew	35	$30	30	30	
Weston A	442	$22	21⅛	21⅛	− ⅛
Weston B	300	$22⅛	22	22	
Weston pr	z20	$98	98	98	
Wpg Cent	200	$12⅛	12⅛	12⅛	
Curb					
Anglo-Nfld	225	$11⅛	11⅛	11⅛	+ ⅛
Asbestos	200	$41	40	40	−1½
Brown	175	$20	20	20	+ ⅛
CD Sug	500	$24	24	24	
C Indust	325	$19⅛	19⅛	19⅛	+ ⅛
C Marconi	550	460	460	460	+5
C Paper	320	$41⅛	41	41⅛	
D Bridge	310	$22⅛	22⅛	22⅛	+ ⅛
D Glas	25	$48⅛	48⅛	48⅛	− ⅛
Dupont	325	$23⅛	23⅛	23⅛	− ⅛
Dupont pr	z12	$90	90	90	
Hayes	100	$35	35	35	−1
Int Util	25	$50⅛	50⅛	50⅛	+ ⅛
MO Paper	50	$35⅛	35⅛	35⅛	
Price Br	z5	$68	68	68	
Unvrsl P new	505	$20⅛	20⅛	20⅛	− ⅛

MINES

A—B

Stock	Sales	High	Low	Close	Net Ch'ge
Abbican	5532	55	48	53	−3
Acad Uran	1600	14	14	14	
Advocate	1600	500	490	500	+5
Alba Expl	2535	26	26	26	+1
Algom	595	$18	17⅜	17⅜	− ⅛
Algom deb	20	$95	95	95	+ ⅛
Algom wts	280	800	800	800	+25
Am Nephe	600	210	210	210	
Anacon	1725	261	255	255	
Anglo Hur	230	$12½	12½	12½	
Ang Rouyn	1500	150	140	147	+2
Apex Res	17950	16½	15	15½	− ⅛
Arcadia	15635	300	295	300	
Arjon	18600	22½	18	20	−5
Ascot	5100	20	19	19	+1
Atlas Yk	500	17	17	17	
Atlin-Ruf	5000	19	18	19	
Aubelle	7000	14	13	13½	+ ⅛
Aumacho	11500	36	36	36	−1
Aumaque	11500	16	16	16	− ⅛
Aunor	200	206	206	206	
Avilabona	217521	11½	10	10½	− ⅛
Bagamac	5500	10	9	10	+ ⅛
Bankfield	500	12½	12½	12½	+ ⅛
Barvue	1100	101	100	100	−1
Barymin	500	270	270	270	
Base Metals	6900	84	80	82	−2
Baska	4200	27	26	27	
B-Duq	4317	255	250	252	+1
Beaucage	5450	300	285	290	+5
Belcher	11750	320	305	315	
Bethlehem	14200	310	288	308	−5
Bibis	26090	12	11	12	+1
Bicroft	550	260	251	255	+5
Bicroft wts	1200	110	106	110	+5
Bidcop	6200	85	80	80	−6
Bonville	21000	10½	10	10½	+ ⅛
Bouscad	90800	18	15	16	−2
Bouzan	10700	233	225	230	+4
Boymar	3500	10	9½	9½	− ⅛
Bralorne	1050	520	515	515	+15
Brilund	3400	114	110	114	−1
Broul Reef	4600	142	138	139	+1
Brunhurst	4500	10½	9	9	−1
Brunsman	500	11	11	11	
Brunston	6050	16	16	16	
Brunswick	100	$11	11	11	− ⅛
Buffadison	2060	11	11	11	
Buff RL	1000	9	9	9	+1
Bunker Hill	640	15	15	15	
Burchell	1500	48	48	48	−3

C—E

Stock	Sales	High	Low	Close	Net Ch'ge
Callinan	4000	20	18	18	− ⅛
Camp Chib	503	$20¼	19⅞	20¼	− ⅛
Camp RL	400	590	570	590	+20
Cdn Astoria	1500	36	36	36	
C Malart	2200	45	41	42	+1
Canam	200	125	120	120	−9
Can-Erin	6083	110	106	110	−1
Can-Met	2150	192	185	189	+6
Cassiar	890	875	855	855	−35
Cent Pat	800	127	125	125	−1
Centremaq	7000	13	11	13	+1
Chem Res	500	470	445	445	−5
Cheskirk	256700	9½	8	9	− ⅛
Chib Hac	39426	560	535	550	
Chib-Kay	2600	64	60	62	−1
Chib M	3300	410	400	405	−5
Chib Expl	3300	108	100	100	
Chromium	200	335	325	335	+10
Cobalt	1814	66	65	65	−1
Coldstrm	5200	154	147	148	−4
Colomac	6000	14	12	12	−1
Coniagas	500	250	250	250	+10
C Bellekeno	10600	50	45	48	−3
C Beta G	2500	38	38	38	+3
C Denison	2710	$10⅛	10⅛	10⅛	+ ⅛
C Den wts	1930	390	365	380	+10
C Discovry	1300	345	340	340	
C Fenimore	1600	162	157	160	
Con Gillies	2000	12	12	12	
CG Arrow	1000	25	25	25	− ⅛
C Guayana	1000	35	35	35	−1
C Halliwell	33750	220	201	205	−5
Con Howey	600	425	420	420	
C Marbenor	1000	39	39	39	−1
Con M and S	949	$30⅛	30⅛	30⅛	− ⅛
C Morrison	1500	35	35	35	−1
Con Nichol	3266	12	12	12	
C Northland	1300	105	100	100	−9
C Persh	4500	20½	20	20½	+ ⅛
C Red Pop	1571	29	29	29	
C Regcourt	47950	111	104	111	+6
Con Sud	7100	440	425	435	
C Tungsten	580	48	48	48	−2
Conwest	500	665	660	660	−10
Coper Cliff	3932	405	390	405	+5
Coper Crp	1800	160	158	160	
Copercrest	8400	58	58	58	−2
Copr-Man	5222	19	18	18	−1
Coulee	3100	117	115	117	−3
Croinor	1000	25	25	25	
Crowpat	4000	38	38	38	+4
D'Aragon	6900	79	78	79	
De Cour	6325	50	46	50	+5
Desmont	5300	26	25	25	−2
Detta	3600	14½	14	14½	
Dome	275	$13⅝	13⅝	13⅝	− ⅛
D Asbestos	3000	15	15	15	− ⅛
Diadem	1142	29	29	29	−1
Donalda	7500	49	46	46	
Duvan	6100	85	80	85	+5
Dyno	1400	110	110	110	+3
East Malart	1250	168	160	160	−15
East Sull	500	585	580	580	−5
East Metals	8600	62	61	62	−2
East Mining	4669	630	620	625	−5
Elder	4450	54	49	50	+8
Eldrich	1000	85	84	85	
El Sol	61100	28	25	27½	− ⅛
Eureka	500	140	140	140	−7
Expl All	67900	119	110	118	+5

F—J

Stock	Sales	High	Low	Close	Net Ch'ge
Falcnbdge	575	$40⅝	40⅝	40⅝	− ⅝
Faraday	1500	150	145	149	+7
Fara wts	1110	50	50	50	−10
Fed Kirk	101300	55	38	55	+15
Francoeur	1000	17	17	17	
Frobisher	7710	435	415	430	+10
Frob debs	15	$82½	82½	82½	− ⅛
Gaitwin	3400	36	35	35	+2
Geco Mines	3700	$19⅛	19	19⅛	+ ⅛
Geo Scien	700	161	160	160	−10
Giant YK	800	595	590	590	+10
Glen Uran	4650	102	100	101	
Goldcrest	2000	19	19	19	
Gold Eagle	1400	10	9½	9½	
Gold Man	500	283	275	275	−8
Grah Bous	2600	21	21	21	−1
Grandines	4000	32	31	32	+1
Grandoro	4000	74	70	74	+6
Grandue	100	630	630	630	+10
Greyhawk	5800	55	51	51	−3
Gulch	700	36	36	36	+1
Gulf Lead	1270	14½	14	14	−1
Gunnar	3100	$19⅛	18⅞	19⅛	+ ⅛
Gunnar wts	1246	1025	975	1012	+ ⅛
Gwillim	11500	16⅛	15	16⅛	+ ⅛
Hallnor	900	350	350	350	+5
Hard Rock	1000	14	14	14	
Har Miner	6800	38	37	38	+2
H of Lakes	1000	14	14	14	
Headway	7900	116	115	115	
Heath	18000	30½	28	30	
Heva	53455	10½	8	9½	− ⅛
Hollinger	z195	$28	28	28	
Hoyle	550	805	795	795	+5
Hud Bay	1180	$87¼	86⅛	87⅛	+1½
Hugh Pam	1000	46	46	46	
Ind Lake	14500	27	24	24	−1
Inspiration	3400	125	122	125	
Int Nickel	1446	$106⅛	103⅛	106	+2⅝
Int Ranwick	1000	60	55	55	
Irish Cop	300	275	275	275	+10
Iron Bay	100	295	290	295	
Jack Waite	500	24	24	24	
Jaye Expl	2600	105	98	98	−2
Jeanette	70057	70	53	59	−12
Jellicoe	4000	20½	20	20½	+ ⅛
Joburke	3500	17	17	17	−1
Joliet	9300	110	106	110	+3
Jonsmith	3100	27	26	26	−1
Jowsey	838	110	110	110	+2

K—N

Stock	Sales	High	Low	Close	Net Ch'ge
Kerr Add	1200	$19¼	18⅞	19	+ ⅛
Keyboycon	3000	8½	8½	8½	+ ⅛
Kilemoe	1300	345	340	340	−35
Kilembeg	900	160	150	150	
Kirk Hud	19100	75	72	75	
Kirk Min	6530	195	180	185	+8
Labrador	970	$22	21⅞	21⅞	− ⅛
Lake Cinc	2500	85	75	85	
L Dufault	700	249	240	240	+5
Lake Ling	1000	16⅛	16⅛	16⅛	+ ⅛
L Osu	1500	18	18	18	
L Shore	535	435	435	435	
Lamaque	300	290	285	285	−10
Leitch	4225	84	82	82	−2
Lencourt	3000	16½	16	16½	+1
Lomega	13500	15	13	15	+3
Lorado	7755	120	115	119	+4
Louvicit	800	29	29	29	+6
Lyndhurst	5900	155	147	149	−1
Lynx	2000	11	11	11	
Macassa	600	200	200	200	+4
Macdonld	1600	80	79	79	−1
Mactie	4500	15	14½	14½	+ ⅛
Mackeno	64600	57	54	56	
MacLeod	500	130	130	130	−5
Madsen	800	238	235	235	
Malartic	1000	150	150	150	
Maneast U	1000	23	23	23	−1
Maralgo	1000	27	27	27	
Marcon	2000	19	18	18	−1
Maritime	11550	279	270	275	
Mar B wts	1600	82	80	80	−1
Martin	3100	15	14½	15	
Maybrun	38974	137	125	130	−1
McIntyre	120	87	86⅛	86⅛	+ ⅛
McMarmc	2500	15	13½	15	+2½
Merrill	7100	295	280	285	−5
Meta Uran	130000	28	25	26	−3
Midrim	40809	165	157	159	−6
Milliken	30200	159	148	148	−9
Min Endeav	1000	50	50	50	−5
Min Ore	4000	25	25	25	−1
Mogul	3000	325	305	325	+10
Moneta	1100	70	70	70	+1
Multi Min	1550	130	130	130	−5
Nama Creek	400	113	110	110	−2
Nat Expl	1400	60	60	60	
Nes Labine	1000	135	133	135	
New Alger	5600	20	18	20	+2
New Athona	500	60	60	60	−2
New Cal	1600	75	74	75	+5
New Dicken	3630	169	156	156	+6
N Fortune	11075	33	31	32	+1
N Goldvue	7000	24	21	21	−1
N Harricana	500	21	21	21	−1
N Highridge	8166	68	65	68	+3
New Jason	16500	20	18½	20	+1
N Kelore	500	20	20	20	
Newlund	12175	35	32	35	+2
N Manitoba	2000	128	121	122	+1
N Minda	7700	47	45	45	−2
N Mylama	900	16	16	16	+1
Newnorth	4500	15½	15	15½	+1
New Rouyn	6000	18	17	17	
New Royran	10700	415	390	415	+15
New Thurb	5100	18	17	17	
Nickel Rim	16850	445	425	445	+20
Nipissing	1225	385	380	380	+5
Nisto	3000	15	15	15	
Nor Acme	4100	80	75	80	+5
Noranda	257	$64	63	64	
Norlartic	850	14	14	14	
Normetal	z150	700	700	700	
Norpax	71400	163	155	160	
Nor Inca	3000	9	9	9	+1
N Rankin	12100	138	133	137	+7
Northspan	23060	500	480	490	+30
North Trin	3000	10	9½	10	+1
Nudulama	2100	43	43	43	−2

O—S

Stock	Sales	High	Low	Close	Net Ch'ge
Obaska	500	10⅛	10⅛	10⅛	
Ogama	17500	30	27	28	−1½
Oka Rare	1100	85	85	85	−7
O'Leary	1500	29	29	29	+3½
Omnitrans	500	7½	7½	7½	
Opemiska	6316	$16¼	15	16	+ ⅛
Orenada	11000	37	34	37	+2
Ormsby	22140	58	50	54	−6
Osisko	1000	43	42	43	+ ⅛
Pac East	7000	12	12	12	− ⅛
Paramaq	4506	15	14½	14½	+ ⅛
Parbec	8200	11½	11	11	−1
Paymaster	2300	28	28	28	−1
Pioneer	100	182	182	182	
Pitch Ore	4300	12	11½	12	+ ⅛
Placer	305	$13⅛	13	13⅛	
Prem Bord	5000	17	17	17	
Pronto	810	535	525	525	
Pronto wts	z90	225	225	225	
Pros Air	800	195	190	190	−9
Purdex	4000	36	35	36	+1
Que Chib	8800	225	220	225	
Que Cop	400	170	170	170	−5
Que Lab	5500	18	17½	17½	−1
Que Lith	1483	$12	11	11⅛	+1
Que Man	500	102	102	102	
Q Metal	1300	330	330	330	−10
Quemont	300	$26	25⅛	26	+ ⅛
Radiore	1500	110	105	105	
Rainville	989	190	180	190	+20
Rare Earth	7700	205	185	205	−5
Rayrock	1125	169	160	162	+1
Rexspar	2800	43	38	43	−1
Rio Rupununi	500	24	24	24	
Rix Athab	2300	75	69	75	+5
Roche	2000	15	15	15	
Rockwin	500	31	31	31	−2
Rown Cns	10000	17	16	16½	− ⅛
St. Michl	2200	39	37½	37½	+1½
San Ant	500	80	80	80	−1
Sand Rivr	17500	24	22½	23	+1
Shawkey	3033	18	17	18	+3
Sheep Cr	2400	150	150	150	+5
Sherritt	7840	880	860	860	−15
Silanco	6000	14	13	14	+1
Sil Miller	500	120	120	120	+1
Sil Stand	4500	53	50	50	−4
Siscoe	3800	84	80	82	+1
Slocan VR	2001	23	21½	23	− ⅛
Steeloy	3000	11	10½	10½	− ⅛
Steep Rock	2751	$22¼	21⅞	21⅞	− ⅝
Sturgeon	2800	72	69	70	+1
Sud Cont	700	17½	17½	17½	+2½
Sullivan	1000	480	480	480	+10
Surf Inlet	1500	9½	9½	9½	+ ⅛
Sylvanite	1095	128	128	128	+3

T—Z

Stock	Sales	High	Low	Close	Net Ch'ge
Tandem	1500	10	9½	9½	− ⅛
Taurcanis	750	38	38	38	
Teck-Hugh	800	136	134	136	+6
Temagmi	100	625	625	625	+5
Thom Lund	1450	160	149	155	+10
Tiara	1100	20	20	20	
Tombill	5000	40	38	38	+2
Towagmac	1000	18	17	17	−1
Trans Res	500	36	36	36	
U Mining	3000	22½	22	22	
U. Asbestos	650	750	740	750	+40
U Estella	1500	19	19	19	
Un Keno	1235	675	670	675	+5
Upp Can	8600	110	103	105	−5
Vandoo	43465	38½	37	38	− ½
Ventures	455	$43⅝	43¼	43⅝	+ ½
Vico	78540	39	36	36	−1
Violamac	3600	220	207	220	+6
Waite Am	335	$14⅛	14⅛	14⅛	+ ⅛
Warner	13760	49	43	48	+4
W Malar	2500	16	16	16	−1
Willroy	4100	299	290	299	+11
Wiltsey	2500	16½	16	16½	+ ½
Winchestr	1000	10½	10½	10½	− ½
Windwrd	3500	23	23	23	−1
Wr Harg	z50	165	165	165	
Yale Lead	1100	36½	34½	34½	+1½
Yk Bear	4565	216	210	215	+1
Yukeno	1586	12	12	12	− ½
Zenmac	3000	38	35	37	+1
Curb					
Bulolo	415	500	500	500	
Coast Cop	100	900	900	900	
Gaspe Cop	z35	$51	51	51	
Pato	3450	485	475	475	−15

OILS

Stock	Sales	High	Low	Close	Net Ch'ge
Ajax	1600	93	86	93	+4
AP Cons	5500	61	55	55	−5
Am Leduc	33100	105	100	100	−4
Anchor	1000	15	15	15	
Ang-Am Ex	500	$14⅝	14⅛	14⅛	− ⅛
Bailey Sel A	2800	$19⅝	19⅛	19⅛	− ⅝
Bailey Sel pr	355	$39	38¼	38⅞	−1⅛
Banff	3826	405	400	400	+10
Bata	500	13	13	13	−1
Britalta	13450	395	365	375	+10
Calal Pete	3800	143	136	142	+2
Cal Ed	546	$29	28⅝	29	+1¼
C Oil Lands	2900	305	300	300	−10
C Oil L wts	1000	195	195	195	
CS Pete	4200	495	480	495	+10
C Atl Oil	1325	765	760	760	+5
C Collieries	725	$9½	8⅝	8⅝	− ⅝
C Collier pr	8100	94	92	92	
C Dev Pete	6740	745	735	740	+5
C Ex Gas	110	610	610	610	−40
C Homestd	1441	240	240	240	
C PL Pete	4570	400	395	390	
Canadusa	680	166	166	168	−2
Canso Nat	900	140	140	140	−5
Canso Oil	4226	270	260	266	−1
Cent Leduc	3060	505	490	505	+5
Charter Oil	1500	210	210	210	+5
Conro	2400	27	27	27	+1
C Dragon	8567	57	53	55	+2
C Mic Mac	4750	500	490	495	+10
Con Peak	2000	13	12½	12½	− ½
C West Pete	100	$11⅛	11⅛	11⅛	+ ⅛
Cree Oil	4610	610	575	610	+20
Del Rio	12525	405	395	400	+15
D-Leduc	3000	174	165	165	−3
Dome Expl	500	905	905	905	+15
Duvex	22550	32	31½	32	
El P-R	64800	59	55	57	−1
Fargo	1500	305	300	300	
Gen Pete A	300	595	590	595	−5
Gr Plains Dv	175	$48	48	48	
Gr Sweet G	4000	335	320	325	−15
Gridoil	400	$11¾	11¾	11¾	+ ¼
High Crest	10100	42	38	40	+1
Home Oil A	775	$14⅝	14½	14⅝	+ ¼
Home Oil B	400	$14¼	14	14¼	+ ⅛
Husky	685	$13	12⅞	12⅞	
Husky wts	460	640	610	640	+35
Jupiter	300	230	226	226	+6
Kroy Oil	2000	232	225	230	
Lib Pete	850	299	290	290	−5
LI Pete	86000	24	20	24	+2
Marigold	2500	31	31	31	+ ½
Merrill Pete	450	$17¼	17¼	17¼	
Midcon	15650	120	114	116	−4
Mill City	500	34	34	34	+ ½
Nat Pete	1100	460	445	445	−15
N Bristol	800	128	115	118	−7
New B Dom	200	240	240	240	
N Chmbrin	4775	239	230	236	+1
N Continent	11800	68	66	67	−2
N Gas Expl	3000	165	161	161	−4
N Superior	466	250	250	250	−1
NC Oils	1600	675	670	675	
NC Oils wts	400	310	300	300	−40
NC Oils pr	z50	$38	38	38	
Northland	1000	80	80	80	
Oil Select	31000	16	14	15	−1
Okalta	700	290	290	290	
Pac Pete	2265	$18	17⅝	17⅝	− ¼
Pan West	4500	35	32	35	+2
Pathfinder	21292	170	160	164	−1
Peace River	1005	$11⅜	11¼	11¼	− ⅛
Peruv Oils	5800	215	191	191	−24
Petrol	12300	102	100	100	−3
Phillips	1700	154	140	154	+9
Prairie Oil	600	440	435	435	−5
Provo Gas	4200	215	210	212	−3
Reef Expl	1000	13	13	13	
Rio Palmer	4275	215	210	215	+5
Royalite	385	$16	16	16	+ ¼
Royalite pr	z25	$30½	30½	30½	
Sapphire	1600	239	230	230	−5
Sapphire debs	39	$98	94	94	−13
Scurry-Rn	31080	360	335	345	+10
Secur Free	2500	430	410	410	−5
Souris	700	27	27	27	+1
Spooner	500	40	38	40	+2
Stanwell	3500	82	80	81	+1
Surety Oils	1950	117	105	117	+12
Trans Can	200	155	155	155	
Trans-Emp	100	230	230	230	−5
Trans Era	5800	37	35	37	+1
Trend Pete	3300	16	15	15	
Triad Oil	4920	$10¼	990	10	+10
Un Oils	8300	245	238	240	+2
Wespac	6500	33	30	33	+3
W Ashley	2000	12½	12½	12½	
W Decalta	3214	174	165	165	−9
W Decal wts	600	43	42	42	−3
Wilrich	1000	44	43	43	−1
Yan Canuck	5000	16	15	16	+1
Curb					
Dalhousie	7500	21	21	21	

Total sales on Toronto stock exchange, Sept. 4: 3,582,000.

MARKET SUMMARIES

Closing Averages

Dow Jones closing stock averages:
30 Industrials ....507.69, up 5.65
20 Rails ....161.00, up 0.35
15 Utilities .... 68.98, up 0.35
65 Stocks ......178.00, up 1.38
Shares to 2 p.m.—1,700,000.

MONTREAL AVERAGES
Industrials .... 316.10, up 3.30
Golds .... 83.38, off 0.49
Utilities ...... 144.40, up 0.20
Papers ......1588.05, up 1.60
Shares—774,700.

TORONTO AVERAGES
Industrials ....491,15, up 3.80
Golds .... 85.68, up 0.30
Base Metals ..249.90, off 0.33
Western Oils ..168.44, up 1.17
Shares—3,582,000.

Industrials Lead General Upswing

With industrials showing the way the stock market at Toronto continued to roll forward in afternoon trading.

INVESTMENT FUNDS

(Provided by Carlile & McCarthy Ltd. and James Richardson & Sons.)

	Bid	Asked
Canafund	3744	3931
Can Invest Fund	947	1039
Commonwealth Intl	836	919
Leverage of Cda xd	603	663
Balanced Mutual	522	574
Grouped Income	414	453
Corp Invest	923	1003
Invest Mutual	1065	1151
Growth Oil & Gas	802	844
Growth Mines	475	499
Diversified Securities A	2020	--
Do B	425	460
Trans Canada A	3000	--
Do B	3250	--
Do C	650	690

The advance, which started Friday, was slowed down a little shortly after noon but buying pushed through again to raise prices in all sections. The industrial index was ahead almost two points and western oils a point. Base metals were easier but moved up from the session's lows.

At New York the market broke away from its irregularity late in the afternoon as steels and motors improved in active trading, bolstering previous leadership by aircrafts.

Pivotal stocks posted gains ranging to about three points while the losers remained generally in a one-point range.

AT TORONTO Ford A, with the announcement of a favorable semi-annual report, climbed 2½ points. Regent Refining was up 2⅜.

Hayes Steel lost a point. Hudson Bay and International Nickel featured senior base metals, each gaining 1½ points. United Asbestos advanced 40 cents in juniors.

Dome Explorations (Western), Scurry Rainbow, Del Rio, Cree and Consolidated Mic Mac led western oils with 15-cent gains. Calgary and Edmonton added 1¼ points.

AT NEW YORK Bethlehem Steel, which had traded unchanged or lower, suddenly picked up around 3 points and U.S. Steel gained a point.

Chrysler went ahead better than a point spurring other motor stocks to activity at slightly higher prices.

Coppers joined in the rise. Rails remained mixed and sluggish. International oils lost most of their early gains.

Among Canadian issues International Nickel gained ½. Distillers-Seagrams and Canadian Pacific went ahead ¼. Walker-Gooderham slipped ¾.

AT LONDON trading remained quiet on the London exchange today with gilt-edged securities steadier.

Foreign issues were dull.

Industrials showed small losses.

Kaffirs were firm and coppers showed useful gains. Oils moved erratically.

Investors were reluctant to open new commitments on the last day of the account.

AT MONTREAL industrials generally moved forward today in quiet afternoon trading. Scattered gains ranged over a point.

AT VANCOUVER a dull market saw prices vary. Vantor moved up four cents on a turnover of 13,900 shares. Trojan sold 6,200 at 58.

VANCOUVER

(Provided by Hagar Investments Ltd.)

OILS	High	Low						
Alytex	30	33	Grwrs Wine	5⅞	6⅛	Par Wst Tung	32	--
AP Con	60	65	Inland Nt Gs	7⅛	8	Giant Mascot	70	75
Basco Pete	53	59	Interior Brw	4	5⅛	Granduc	600	--
Bata Pete	13	15	Johnston Str	10¾	11	Granview	13	15
Brtlta Pete	365	380	Lucky Lager	450	460	Hamil	4	--
Charter Oil	205	215	MacMillan B	38½	--	High Belle	81	90
Del Rio	--	400	Mdwst Gas	440	--	Indian	5	5¼
Futurity	38	40	Neon Prods	13½	14¼	Koot Bse Mtls	2¾	--
Gnral Pete	595	--	Okgn Phone	10¾	11	Mackeno	58	60
Do A	4	4⅛	Powell River	--	50¼	Mid Wst Cop	71	74
Mill City	32	35	Sidney Rfg	32	--	Jack Basin	21	30
New Gas Ex	161	170	Sun Pbhg A	9½	--	Nat Exp	58	62
New Supr	250	265	Do B	8½	9	NW Ven	28	33
Okalta	285	--	Wtstr Ppr A	23¼	--	Pacific Nick	58	60
Pacific Pete	17½	18	Do B	23¼	24	Pioneer Gld	170	177
Royal Cdn	8½	9	Wstn Cn Br	30	--	Placer Dev	13½	--
Sparmac	25	27	Wstn Plywd	24	24¼	Premier Bor	16	18
United	240	--	**MINES**	High	Low	Quat Cop	52	--
Vantor Exp	195	198	Ad Sstra	9	10	RedHawk	10	11
Ynke Prns	106	110	Amer Stan	24	26	Reeves Mc	200	--
York Oil	10	12	Beaver Ldge	43	50	SheepCreek	146	149
INDUSTRIALS	High	Low	Beth Cop	300	310	Silbak Prem	22	23
Alta Dstlrs	175	180	Bralorne	520	--	Silver Ridge	10	--
Do VT	145	155	Can Col	8¾	9¼	Silver Stan	51	55
BC Frst Prd	16		Canam Cop	122	125	Skeena Sil	16	18
BC Power	46¼	47	Can Carbou	5¼	--	Slean Vn Rol	22	27
BC Phone	48½	--	Cariboo Gold	70	75	Spud Valley	17¼	18
BC Turf	98	100	Do B	20	--	Sun Lardeau	35	39
Cn Clries pf	94		Con Potash	105	120	Tay Bridge	22½	25
Cptl Estates	5	5⅛	Cow Cop	148	153	Trojan	57	60
Credit Accep	9	10	Cronin Bab	6	7	Utica	5	5½
			Doreen	4¼	5	Vananda	6½	7
						West Ex	60	64

NEW YORK CLOSING PRICES

(Provided by Hugh MacKay & Co.)

	Closing				
Allied Chem	103	Gen Motors	47⅝	Safeway	57
Amn. T.&T.	183	Goodyear	80	Schenley	18⅞
Am Can	44	Grt Northern	41	Sears Roe	32⅝
Am Smelt	53¼	Gulf Oil	122¼	Sinclair Oil	65
Am Tobac	78	Hmstk Min	33¼	Socony	55
Anaconda Cop	83¾	Int Harvest	37⅞	Southern Pac	49
Atchison Top	147	Int Bus Mch	484	Southern RR	43⅛
Atl Cst Line	52⅞	Int T & T	32⅝	Sperry	25
B&O RR	48⅛	Int Nickel	108	St Regis Paper	53⅞
Beth Steel	154¼	Johns Man	56¼	Stand Calif	50⅞
Boeing	58½	Kennecott	135	Stand Oil NJ	56⅞
Burroughs	45¼	Lockheed	47½	Studebaker	6⅞
CPR	35⅝	Mont Ward	41⅝	Sunray O	27⅝
Chrysler	70	Nat Distil XD	26⅝	Texas Corp	60⅛
C&O RR	62⅝	New Haven	18	20th Cent Fox	24⅞
Doug Aircraft	89	NY Cent	37	Un Carbide	122¼
du Pont	208	Norfolk West	70	Un Pac	31⅞
Del & Hud	28½	North Pac	39¾	Untd Aircraft	86
East Kodak	94½	Ohio Oil	39⅝	Untd Fruit	49⅞
Erie RR XD	20½	Paramount	33	US Rubber	51⅞
Ford	59¾	Penn RR	21⅞	US Steel	67⅛
Gen Elec	62	Proct Gam	52⅝	Warner Bros	27⅛
Gen Foods	48⅝	Radio Corp	42⅝	Westghse	57⅞
		Rep Stl	53⅝	Woolwrth	46⅛
		Rock Is	38½	Zenith	104⅛
		Ryl Dutch	102⅝	Wilson and Co.	15

LONDON CLOSING PRICES

(Supplied by Reuters)

Associated Elec. 70s 3d, Associated Newspapers 13s 6d, Babcock and Wilcox 77s 3d, Blyvoors 21s 9d, Bowater Paper Corp. 47s 6d, Brit.-Amer. Tob. 52s 9d, British Celanese 15s 1½d, Canadian Pacific $67½, Cent. Mining 53s 9d, Courtaulds.

Daggafontein 41s 1½d, Daily Mirror 15s 10½d, de Beers dfd. 104s 10½d, de Havilland 21s 7½d, Distillers 20s 1½d, Dunlop Rubber 18s 10½d, Elec and M. Ind, 26s 7½d, Ford 32s, Gen. Elec. 49s 3d, Gt. Univ. Strs. 39s 1½d, Hudson's Bay Co. 215s.

Imperial Chemical 43s 9d, Imperial Tobacco 47s 6d, Metal Box 52s 9d, Mex. Eagle 21s 6d, Rand Mines 63s 9d, Rolls - Royce 106s 3d, Shell T and T 148s 6d, Tanganyika Concessions 148s 9d, Unilever 75s 6d, United Molasses 54s, Vickers 42s.

Bonds: Brit. 2½s consols £51½ ex-div. Brit. 3½s war loans £70 9-16, Brit. fundings 4s 1960 - 90 £87⅛.

GRAIN

WINNIPEG (CP)—Prices inclined to be irregular in dull trade today on the Winnipeg grain exchange.

Commercial demand was modest. Early buying, influenced by poor harvest weather on the Prairies, weakened with hesitation on U.S. markets.

Oats and barley trade was mostly domestic with a little American interest in oats. There was also some U.S. selling of barley. Flax eased under small hedges and lacked aggressive buying.

Overnight export loadings of Canadian wheat included: Switzerland 750,000 bushels; Japan 700,000, United Kingdom 400,000 Netherlands 100,000, Italy 55,000.

Lakehead prices for Class Two, IWA and domestic wheat were unchanged.

(James Richardson & Sons)

	Open	High	Low	Close
Oats—				
Oct.	80½	80⅝	80⅜	80⅜
Dec.	78⅛	78⅜	78	78⅛
May	78⅛	78½	78⅛	78⅜
Rye—				
Oct.	134	134	131¼	132¼
Dec.	133¼	133½	131¼	132
May	137⅞	137⅞	135¼	136⅞
Barley—				
Oct.	106¼	106¼	105⅞	106⅛
Dec.	103	103¼	102⅞	102⅞
May	103⅛	103¼	102⅞	102⅞
Flaxseed—				
Oct.	320¼	320¼	315	316¼
Dec.	290	290⅝	285	286⅛
May	290	290½	285½	285½

Cash Grain Close —Oats, 2 CW, 85¾; barley, 1 and 2 CW, 6 ROW, 122½; rye, 1 and 2 CP, 131¼; flax, 1 CW, 131¼.

CHICAGO (AP)—Grains sold off on the board of trade today although wheat showed resistance to the selling pressure.

Some commission house demand was noted in wheat as export business was returned to the private trade. It was also felt that some demand came from export houses. Large local traders were mostly on the selling side.

	Open	High	Low	Close
Wheat—				
Sept.	221¼	221⅜	220⅝	220½
Dec.	226¾	227¼	226⅛	226½
Mar.	231⅞	232⅛	231	231
Corn—				
Sept.	247¼	247⅞	244⅝	245¼
Dec.	238⅝	238½	237⅞	237⅞
Mar.	243⅛	243¼	242⅛	242½
Oats—				
Sept.	72½	72¾	72⅛	72⅞
Dec.	76⅞	76⅝	76⅛	76⅛
Mar.	78⅞	78⅞	77⅛	72
Rye—				
Sept.	146	146¼	145¼	145¼
Dec.	150⅛	150½	149⅛	149⅛
Mar.	154⅛	154⅛	153	153
Soybeans—				
Sept.	235½	235½	232	232⅝
Nov.	233⅛	233⅞	231¾	232⅛
Mar.	240½	240½	237½	238⅛

$2.2 Million Profit For Opemiska Copper

TORONTO (CP)—Opemiska Copper Mines Quebec Ltd. had net profit in the quarter ended June 30 of $1,173,975 and of $2,261,848 in the six months ended that date.

Opemiska, with operations in Quebec's Chibougamau district, went into production in December, 1953, and had profit of $2,382,861 in the full year 1955.

Sept. 13 Hearings in U.S. On Canadian Gas Imports

WASHINGTON (AP) — Francis L. Hall, United States power commission examiner, has set Sept. 13 for argument on motions to dismiss applications involving the proposed import and export of natural gas from and to Canada.

Hall said the argument will enable Tennessee Gas Transmission Co. and Midwestern Gas Transmission Co., both of Houston, "to complete more fully" their direct evidence on the proposals.

It also would enable the parties in the proceedings to argue on motions to dismiss the Tennessee and Midwestern applications and a related application by Iron Ranges Natural Gas Co., St. Paul Minn.

Hall heard evidence last spring in consolidated proceedings on the proposals of the three companies.

Midwestern proposes a pipeline system extending from a connection with Tennessee's system near Portland, Tenn., to a point on the border near Emerson, Man., where it would receive 204,000,000 cubic feet of gas a day from Trans-Canada Pipe Lines Ltd.

Midwestern also would buy another 204,000,000 cubic feet a day from Tennessee at the Portland connection.

Tennessee seeks authority to sell to Midwestern and also to sell up to 48,000,000 cubic feet of gas daily to Trans-Canada near Niagara Falls, N.Y., for export to the Montreal area.

Iron Ranges would build a pipeline system in Minnesota to be supplied with gas by Midwestern.

Public Administration Body To Meet Here Wednesday

Eighth annual conference of the Institute of Public Administration of Canada, comprising top officials in the three levels o fgovernment and universities; opens Wednesday in the Empress Hotel.

The conference, which will have such notable speakers as Dr. Brock Chisholm, former director of the World Health Organization, and B.C.'s Attorney General Robert Bonner, lasts here until Friday when it moves to Vancouver.

Premier W. A. C. Bennett officially opens the conference Thursday morning.

Alberta Crude Oil Production Drops

CALGARY (CP) — Alberta crude oil production last week averaged 441,005 barrels daily, a drop from the previous week's 461,890 barrels daily but well above the 318,823-barrel-a-day pace set during the corresponding week last year.

The average for the last week was down slightly, but production during August has been higher than ever before in the history of Alberta oil.

Pembina last week remained ahead of all other oil-producing regions with a daily average output of 102,656 barrels. Redwater remained second with 90,113 barrels daily and Leduc-Woodben was third with 63,327 barrels daily.

$ EXCHANGE

(From Canadian Press and Royal Bank)

VICTORIA—Banks buying U.S cheques 2⅝ per cent discount. Cash at 2⅝ per cent discount. Silver at 5 per cent. Selling cheques at 1⅝ discount and cash at 1⅝ per cent discount.

NEW YORK (CP)—Canadian dollar was at a premium of 2 per cent in terms of U.S funds today. Pound sterling $2.78 5/16.

MONTREAL (CP)—The U.S. dollar was at a discount of 1 15/16 per cent in terms of Canadian funds today. Pound sterling, $2.73 13/16.

HALIFAX HIT BY STRIKE CALL

HALIFAX (BUP) — Halifax electricians decided today to set up picket lines on all building projects in Halifax.

More than $7,000,000 in construction work will be tied up as a result of the strike called by local 625 of the International Brotherhood Electricians Union.

Trinidad Oil Sale To Texas Co. Approved

LONDON (Reuters)—Control of the Trinidad Oil Company passed from Britain to America Monday as a special meeting of stockholders approved the sale of the company to the Texas Oil Company for £63,000,000 ($176,400,000).

The solitary protest came from Col. W. H. Gardiner, who said that the "magnificent offer" made by the Texas company showed that they "visualized vast profits from the deal."

Canada Ford Profits Up 60%

TORONTO (CP) — Ford Motor Company of Canada Ltd. had estimated net income, after taxes, in the six months ended June 30 of $12,030,686, or $7.25 a share, compared with $7,430,460, or $4.48 a share, in the corresponding period last year.

The figures are contained in the first semi-annual report ever issued by the company, which states that it is being initiated to keep shareholders more closely abreast of current information, and in keeping with a growing Canadian practice.

The report notes that first half-year results last year were adversely affected by a strike which kept Canadian plants shut down in January.

A. E. Ames & Co.
Limited
Investment Securities
Royal Trust Building • 612 View Street, Victoria, B.C.
Telephone: 3-4171
TORONTO MONTREAL WINNIPEG VANCOUVER CALGARY NEW YORK LONDON, ENG.

T. H. BURNS & CO. LTD.
415 CENTRAL BUILDING — PHONE 4-8137 - 8
Stockbrokers and Investment Dealers
FAST SERVICE TO ALL EXCHANGES BY DIRECT WIRE
Torquil H. Burns, Managing Director

FAIRBANKS-MORSE
FOR
MACHINERY AND INDUSTRIAL SUPPLIES
A complete line of machinery and small tools of all kinds is available from this Company. We are exclusive distributors in Canada for many of the world's foremost manufacturers of machine tools, industrial supplies and materials handling equipment.
In Victoria: 1400 Broad St. Tel. 4-4174

taste tells

for free delivery
4-4179
• brewed naturally
• aged slowly
• the "Old Style" way
This advertisement is not published or displayed by the Liquor Control Board or by the Government of British Columbia.

Inflation
has cut 12% from the value of your dollar since 1950 . . .

but that dollar invested in
M·A·F*
would have been worth **$2.64**

as of June 30 this year.
you can protect yourself against the rising cost of living in *Canada's foremost compound cumulative mutual fund with purchases as low as $20.83 per month . . .
Full particulars from
GEORGE INVESTMENTS
330 YARROW BLDG., VICTORIA, B.C.
TELEPHONE 4-5731
GEORGE INVESTMENTS REPRESENTATIVES
DUNCAN
R. B. EVANS, 118 STATION ST
TELEPHONE 188
COURTENAY
ARCHIE G. WATSON
610 CLIFFE ST.
TELEPHONE 94
M·A·F
MUTUAL ACCUMULATING FUND
Estate Plan

LEASE
A New '56 METEOR V8 ____ $58.50 A Month
GLADWELL'S

LATEST REPORT
Ask your Investment Dealer for the Latest Report and Prospectus of

CALVIN BULLOCK
Ltd.

SALESMAN WANTED
Excellent opportunity for intelligent and industrious salesman for Dodge and De Soto Cars. Previous automobile experience desirable but not essential. Highest remuneration. Demonstrator and Gasoline supplied. M.S.A. benefits.
APPLY SALES MANAGER
ROAF MOTORS LTD.
1061 Yates St.

THE
ROYAL BANK
OF CANADA
takes pleasure in announcing the opening of a new branch in
COLWOOD
located at the junction of Sooke Road and the Island Highway
under the managership of
MR. J. M. GRIER

Movie Fans Enjoying Winnipeg Price War

WINNIPEG (CP)—Winnipeg theatre fans, making the most of free entertainment while it lasts, filled four drive-in theatres to capacity here Sunday in the first showing in the city's history of motion pictures on Sunday.

The Lord's Day Act was not violated since no charge was made for admittance. The theatres are in the midst of a price war.

The price war started in August, when an independent drive-in began showing free pictures in protest to what the management called "monopolistic practices" by a group of theatres in Winnipeg.

MOUNTIES RECALLED

CHICAGO (AP) — Chicago White Sox Saturday recalled 14 optioned players from the minor leagues including three from Vancouver who will report to the White Sox before the end of the season. The Vancouver players are first baseman Ron Jackson, catcher John Romano and pitcher Bill Fisher.

POWERFUL WEAPON

Japanese warriors of the 16th century used bows more than eight feet long to shoot arrows.

DIRECTOR FLAYS MORBID CULT FOR DEAN'S DEATH

HOLLYWOOD—A fascination for speed, no morbid preoccupation with death killed the late movie star James Dean, according to George Stevens who directed Deans' last picture.

Stevens was referring to the flood of magazine articles and books on the handsome star of "East of Eden" under such titles as "Jimmy Dean Speaks From Beyond" and "Why Jimmy Dean Wanted to Die."

The director said they were products of "fast-buck promoters" sparking and cashing in on a weird cult for the dead star.

FUTURE FOR CANADA

British Ballerina Dedicated Pioneer

By SYLVIA HACK
Canadian Press Staff Writer

LONDON (CP) — Dame Ninette De Valois has the fragile elegance of a porcelain figurine. But beneath the dainty features of this 58-year-old woman is the power and strength of a dedicated pioneer.

Twenty-five years ago she created Sadler's Wells Ballet, determined to see it win respect and take its place in the theatre world. She is still working on the project.

Now silver-haired, Miss De Valois says cautiously: "In 25 years our roots are not so deep as not to be shaken; but we are very near stability of course — especially since we received government recognition."

ON THE MOVE

Between ballet seasons, directing the senior and junior ballet companies, and a ballet school, Miss De Valois finds time to write her memoirs and go on world lecture tours.

FUTURE IN CANADA

She said that during a Canadian lecture tour in 1950 she found much enthusiasm for ballet and thinks there is a definite future for a Canadian national ballet company.

"I got the impression many good artists disappear into the United States, which is a great pity."

Her next tour planned for this fall will take her first to the United States and probably Canada. "If it does," she says, "I intend to see more of Canadian ballet."

Born Edris Stannus in the Wicklow Hills of Ireland, her family came to England when she was eight and she began her dancing lessons. At 15, she was being billed as the miniature Pavlova.

"There was a time when I played in pantomime — and I've been hissed off every music hall stage in England.

'UNGAINLY MANOEUVRES'

Stratford Players' Version Of 'Oedipus' Hit at Edinburgh

By ALAN HARVEY
Canadian Press Staff Writer

LONDON (CP) — A Canadian attempt to turn Sophocles' Oedipus Rex into ritual drama is gently criticized today in British newspapers, with reviewers expressing the feeling that the presentation would be better suited to an open-air theatre.

Writing of Monday night's opening performance of the Greek tragedy at the Edinburgh Festival by the Festival Company of Stratford, Ont., the dramatic critic of The Times says:

"The production may be wonderfully suited to the Canadian theatre for which it was designed, but transferred to the Edinburgh assembly hall it encounters all sorts of difficulties.

AT WRONG DISTANCE

"The performers are masked and the play is presented less as human drama than as ritual, but whether looked at from the galleries or from below stage level the spectacle is never at the right distance . . . The chief reason would seem to be that the masks are too big for the auditorium."

The masks gave the impression of "being worn by curious creatures behind aquarium glass going through a series of ungainly and rather mysterious manoeuvres," adds The Times.

The Daily Telegraph says the masks are so elaborate that the players seem "dwarfed rather than superhuman."

"The performance, indeed, is stylized throughout and makes a purely formal appeal to the intellect alone . . . My feelings were completely disengaged."

The Canadian company will give three more performances of Oedipus Rex before the festival ends this week. It will also continue with stagings of Henry V, which opened a week ago today. The players will take a week's holiday before returning to Canada.

A New York Times critic cabling from Edinburgh says the "declamatory methods" of Tyrone Guthrie's actors "recalled rather the chanting of responses in a Church of England service or the pulpit manner of some old fashioned preacher."

But, "all being considered, the reception was remarkably warm."

Trotting Record

MONTREAL (CP) — Kahla Key set a Canadian trotting record Saturday in winning the $10,000 invitation trot at Blue Bonnets Raceway in 2.04 4-5.

The eight-year-old brown mare's time shaved two-fifths of a second off the old mark, set at the Blue Bonnets and Richelieu tracks here by Lord Steward, which finished second in Saturday's race.

See The world famous Butchart Gardens
Four Fabulous Gardens in One
Night Lighting, Dusk - 11.00
Restaurant, 11.30 am - 8 pm
Restaurant closed all day Monday
Adults $1.00 - Children 25c
Servicemen, any country, in uniform, Free.

Davy Crockett INDIAN SCOUT
2 Mighty Thrill Spectacles!
STARRING GEORGE MONTGOMERY
TODAY 40c till 2 p.m. tax incl.
PLAZA 3-6414
ALSO— "IROQUOIS TRAIL"
STARRING George Montgomery Brenda Marshall

HOLIDAY HILARITY!
Here is the kind of laughter that excites, delights and ignites.
the Ambassador's Daughter
OLIVIA de HAVILLAND
JOHN FORSYTHE
MYRNA LOY
ADOLPHE MENJOU
Edward Arnold
in CINEMASCOPE
TECHNICOLOR
TODAY!
FEATURE AT 1.02, 3.07, 5.09, 7.14, 9.19
LAST SHOW 9 P.M.
ODEON
PHONE 3-0513

"The lime-lemon does it!"
A perfect Collins everytime with
NEW G&W COLLINS
LIME-LEMON
The modern, *easy* way to make a masterful Gin Collins!
Delicious lime-lemon is already mixed with the G&W Gin.
You just add sparkling water . . . sweeten . . . and you, sir, are the owner of a *perfect* Gin Collins.
Ask for the *new* G&W Lime-Lemon Collins!
a product of G&W
GOODERHAM & WORTS LIMITED
Canada's oldest distillery
This advertisement is not published or displayed by the Liquor Control Board or by the Government of British Columbia

HI-BALL WITH ... BLACK BALL
FASTEST ACROSS THE STRAIT
NANAIMO-VANCOUVER
FERRIES LEAVE EVERY TWO HOURS ON THE EVEN HOUR, 6 A.M.—MIDNIGHT, FROM BOTH HORSESHOE BAY AND NANAIMO
LV. at 6 am, 8, 10, 12 noon, 2 pm, 4, 6, 8, 10, 12 mid.
(Daylight Saving Time)
Reservations NOT Needed
Passengers—Automobiles—Trucks
Follow The Black Ball Flag!
BLACK BALL

We Have the Best USED CARS
British Auto Centre
971 Yates Phone 2-8141

GEM THEATRE SIDNEY
TONIGHT AT 7.45
"IT'S ALWAYS FAIR WEATHER"
CinemaScope and Color
Gene Kelly - Dan Dailey
Cyd Charisse - Dolores Gray
Michael Kidd

NOW SHOWING
"THE TALL MEN"
In CinemaScope, Color and Stereophonic Sound
Starring
Clark Gable - Jane Russell
Robert Ryan - Cameron Mitchell
Doors 6.30
Complete Program at 6.50 and 9.00
Feature at 7.00 and 9.10
FOX
Best Theatre Parking in Victoria
Completely Air-Conditioned

Jillicum Outdoor
One Complete Show 8.15
SCOTT BRADY, AUDREY TROTTER
"VANISHING AMERICAN"
—PLUS—
ROBERT TAYLOR, JANET LEIGH
"ROGUE COP"
Adult Entertainment Only
Two Free Admissions Tonight if Your Licence Ends in 91

A Full Week's Engagement of J. Arthur Rank's Production
"The Ladykillers"
Starring Alec Guiness, Cecil Parker, Herbert Lom, Peter Sellers, Danny Green and Katie Johnson
This, in our opinion, is the comedy gem of the year. Those of our patrons who remember Guiness in "Kind Hearts and Coronets," "The Lavender Hill Mob," etc., will know that he is the master of the subtle comedy twist which keep you laughing weeks and months after the show. "The Ladykillers" is the hilarious story of a nap hand of crooks whose carefully laid plans are trumped by the implacable charm and quiet dignity of a "dear little, pixilated old lady," played by Katie Johnson—who just about steals the whole picture herself. Don't let anything stop you from seeing this one . . . in Technicolor too. Plan to see it as early as possible to avoid disappointment.
Added Attraction—"48 HOURS"
(A transport pilot with 48 hours' leave discovers London and the Old Country.—Excellent.)
NEWS . . . CARTOON
Doors and Overtures at 6.30
Complete Programs at 6.45 and 8.54
Feature Starts at 7.22 and 9.31
OAK BAY

IN PERSON
ONE NIGHT ONLY
FRIDAY
SEPT. 7th—8.30 P.M.
MEMORIAL ARENA
THE CREW CUTS
Sensational Mercury Recording Stars
TICKETS NOW ON SALE
• B.C. SOUND AND RECORD SHOP
• WARD'S MUSIC STORE
• HUDSON'S BAY CO.

NOW SHOWING
BATTLE CRY OF THE FLAT-TOPS!
BATTLE STATIONS! Suicide Plane Crashes Carrier!
BATTLE STATIONS! Sub Attacks Wounded Flat-Top!
BATTLE STATIONS! Bomb Blast Traps a Hundred Men!
JOHN LUND WILLIAM BENDIX KEEFE BRASSELLE RICHARD DOBBS
BATTLE STATIONS!
Plus—Jungle Jim Weismuller In "THE VOODOO TIGER" with Jeanie Jean and Tamisa
ATLAS
"FOTO-NITE" TONIGHT
THREE BIG CASH OFFERS
$500 - $500 - $375
$8,300 PAID OUT TO DATE

USED CAR? MORRISON
CHEVROLET OLDSMOBILE
Yates at Quadra

2nd GREAT WEEK OF FUN AND LAUGHTER!
AT 1.31, 3.32, 5.33, 7.34, 9.35
DEAN MARTIN and JERRY LEWIS
PARDNERS
TECHNICOLOR
Co-starring LORI NELSON JEFF MORROW JACKIE LOUGHERY
PLUS CARTOON IN COLOR
"HOLD THAT LION"
Dominion

LAST THREE DAYS
SHOWING MONDAY
Doors 1 p.m. — Feature 1.28, 3.37, 6.26, 9 p.m. Last Complete Show 8.44 p.m.
RODGERS & HAMMERSTEIN'S The King and I
IN THE COMPLETE GRANDEUR OF CINEMASCOPE 55
COLOR by DE LUXE
From 20th Century-Fox starring
DEBORAH KERR · YUL BRYNNER
Extra! Cartoon Plus Times News Events
Adults 1-2, 60c; 2-5, 75c; 5 on $1
Students 50c till 5; 60c after
Children 20c till 5; 25c after
Royal

HOW TO FIGHT ASTHMA
Sufferers may now escape from severe coughing, wheezing, sneezing and difficult breathing during Asthma, Bronchitis and Hay Fever attacks by taking scientifically compounded MENDACO. Quickly helps relax bronchial tubes and remove choking phlegm. Thus aids freer breathing and sounder sleep. Get MENDACO at druggists. Feel fit again.

ONE STOP for everything
AT THE BROAD STREET OFFICE of the VICTORIA DAILY TIMES
Conveniently Located in the Centre of the Downtown Business Section, Our City Office Provides a Complete Service.
For your convenience, the Victoria Daily Times operates a call office in the centre of town where all of your business may be transacted. Fully staffed and maintaining constant touch with the plant, our city office gives you speedy, satisfactory service from a location which is handy to your usual activities.
Make the Times Broad Street Office Your Headquarters for:
• Placing Classified and Display Advertisements, and Payment of Advertising Accounts
• Collecting Box Replies to Advertisements
• Subscribing to the Victoria Daily Times, advance payment of subscriptions, and contact with the Circulation Department
• Purchase of newspapers (12 months' back copies available)
• Submitting material for editorial departments
• Ordering commercial printing—stationery, greeting cards, etc. Samples on display.
Complete Information Is Available to You on All Phases of the Times' Operations.
For Convenience, Call in at the City Office of the
VICTORIA DAILY TIMES
1215 BROAD STREET Between Yates and View

Saanich Fair Prize Lists

Full results of produce and indoor exhibition judging at North and South Saanich Agricultural Society annual fall fair are as follow.

Additional prize winners are listed separately for Highland dancing, livestock judging and horseback riding events.

Cabbage, Corn

Jams and bottled fruits—Rhubarb, 1 Mrs. N. Foster, 2 Mrs. J. C. Erickson; apricots, 1 Mrs. N. Foster, 2 Mrs. J. C. Erickson; raspberries, 1 Mrs. N. Foster, 2 Mrs. J. C. Erickson; gooseberries, 1 Mrs. J. C. Erickson, 2 Mrs. Frank Baker; cultivated blackberries, 1 Mrs. J. C. Erickson; strawberries, 1 Mrs. N. Foster, 2 Mrs. James Turner; plums, 1 Mrs. J. C. Erickson, 2 Mrs. Frank Baker; prunes, 1 Mrs. N. Foster, 2 Mrs. Harold E. Nunn; pears, 1 Mrs. J. C. Erickson, 2 Mrs. Frank Baker; cherries, light, 1 Mrs. Harold E. Nunn, 2 Mrs. J. C. Erickson; cherries, dark, 1 Mrs. Frank Baker, 2 Mrs. N. Foster; peaches, 1 Mrs. N. Foster, 2 Mrs. James Turner, 3 Mrs. J. C. Erickson; loganberries, 1 Mrs. J. C. Erickson.

Preserves, Pickles

Collection of small fruits—Collection jams, 1 Mrs. N. White, 2 Mrs. P. Ratcliffe; orange marm., 1 Mrs. N. Foster, 2 Mrs. J. C. Erickson; citrus marm., 1 Mrs. J. C. Erickson, 2 Mrs. Webb; loganberry jam, 1 Mrs. J. C. Erickson, 2 Miss D. M. Worthington; strawberry jam 1 Mrs. N. Foster, 2 Mrs. E. R. Turner; collection jellies, 1 Mrs. L. Farrell, 2 Mrs. J. C. Erickson; canned chicken, 1 Mrs. James Turner, 2 Mrs. P. Ratcliffe; canned salmon, 1 Mrs. P. Ratcliffe, 2 Mrs. Harold Nunn; canned rabbit, 1 Mrs. J. C. Erickson; six jars anything not listed, 1 Mrs. J. C. Erickson, 2 Mrs. P. Ratcliffe; string beans, 1 Mrs. J. C. Erickson, 2 Mrs. P. Ratcliffe; whole tomatoes, 1 Mrs. J. C. Erickson, 2 Mrs. P. Ratcliffe; peas, 1 Mrs. Frank Baker, 2 Mrs. N. Foster; corn-off-the cob, 1 Mrs. P. Ratcliffe, 2. Mrs. Frank Baker; collection canned vegetables, 1 Mrs. J. C. Erickson, 2 Mrs. P. Ratcliffe; pickled white onions 1 Mrs. J. C. Erickson, 2 Mrs. P. Ratcliffe; chutney, 1 Mrs. J. C. Erickson, 2 Mrs. N. White; mixed mustard pickle, 1 Mrs. J. C. Erickson, 2 Mrs. Frank Baker; sweet mixed pickle, 1 Mrs. J. C. Erickson, 2 Mrs. P. Ratcliffe; tomato catsup, 2 Mrs. J. C. Erickson. Challenge trophy for most points this section, Michell Turgoose challenge cup.

Bread, Cakes

Household arts—Buckerfield special, white bread, 1 Mrs. J. D. Taylor, 2 Mrs. Adrian; brown bread, 1 Mrs. Jas. Turner, 2 Mrs. Adrain, 3 Mrs. J. D. Taylor; fruit loaf, 1 Mrs. N. Foster, 2 Mrs. W. Adrain, 3 Mrs. M. Essery; bread rolls, 1 Mrs. J. C. Erickson, 2 Mrs. M. Essery, 3 Mrs. L. Gaze; tea pancakes, 1 Barbara Brown, 2 Mrs. W. Adrain; nut and date loaf, 1 Mrs. R. M. Patterson, 2 Mrs. Mathews; cookies 1 Mrs. Fernie; cheese straws, 1 Mrs. N. Foster; macaroons, 1 Mrs. N. Foster, 2 Mrs. I. Royle; baking powder biscuits, 1 Mrs. L. Gaze, 2 Mrs. Farrell, 3 Mrs. Morris; shortbread, 1 Mrs. R. J. Morris, 2 Barbara Brown; ginger bread, 1 Mrs. R. J. Morris, 2 Mrs. I. Royle; fruit cake dark, 1 Mrs. F. A. Fischer, 2 Mrs. Erickson; fruit cake light, 1 Mrs. Mather, 2 Mrs. F. Webb; chocolate 2-layer cake, 1 Mrs. M. Essery, 2 Mrs. F. A. Fischer, 3 Mrs. Fernie; lemon 2-layer cake, 1 Mrs. Fernie; sponge cake, 1 Mrs. Farrell, 2 Mrs. Fernie; tea cakes, 1 Mrs. I. Royle, 2 Mrs. Fernie; tarts, 1 Mrs. Fernie; raisin pie, 1 Mrs. Farrell, 2 Mrs. Essery; lemon pie, 1 Mrs. Farrell, 2 Mrs. N. Fraser, 3 Mrs. F. A. Fischer; pumpkin pie, 1 Mrs. M. Essery, 2 Mrs. Erickson; Buckerfield special, apple pie, 1 Mrs. Erickson, 2 Mrs. Fischer; standard brands special, light cake, 1 Mrs. Adrain, 2 Mrs. Fernie; S.B. special brands, white bread, 1 Mrs. J. D. Taylor, 2 Mrs. Fischer, 3 Mrs. Robertson; brown bread, 1 Mrs. Essery, 2 Mrs. J. D. Taylor, 3 Mrs. E. Smith; milk rolls, 1 Mrs. Fischer, 2 Mrs. Erickson, 3 Mrs. Adrain; cinnamon buns, 1 Mrs. Erickson, 2 Mrs. Adrain, 3 Mrs. Fischer; pie, AOV, 1 Mrs. Foster; plum pudding, 1 Mrs. Jas. Turner, 2 Miss Baker; B.C. Electric prize, Mrs. Jas. Turner, special, 1 Mrs. F. A. Fischer, 2 Mrs. W. Adrain.

Boys and Girls 12 to 16 years—Iced light layer cake—1 J. Rosman, 2 Clara Taylor, 3 L. Essery; tea cakes, 1 Clara Taylor, 2 J. Rosman, 3 D. Nunn; pie, 1 L. Essery, 2 Clara Taylor, 3 B. Callander; cookies, 1 Clara Taylor, 2 B. Callander, 3 Jennifer Thomson; candy, 1 J. Thomson, 2 B. Callander, 3 M. Morris.

Flower Section

Flowers—asparagus, 1 Mrs. Emery; cactus 1 Mrs. P. S. Laws, 2 P. Butler; geranium, 1 W. L. Hodgkin, 2 D. H. Heyer; begonia, 1 Y. R. Rhodes, 2 Mrs. M. Michell; begonia, tuber, 1 Mrs. A. Jones; African violet, 1 Mrs. M. Michell; 2 Mrs. P. Ratcliffe; African violet, single crown, 1 Y. R. Rhodes, 2 Mrs. M. Michell; chrysanthemums, 1 Y. R. Rhodes, 2 W. W. Levy; three vases chrysants, 1 W. W. Levy, 2 Y. R. Rhodes; dahlias, 2 Mrs. F. R. Minter; mixed dahlias, 1 Mrs. Webster, 2 Mrs. L. Farrell; pompon dahlias, 1 Mrs. Emery, 2 Mrs. M. Michell; Shasta daisies, 2 Mrs. Callander; marigold, 1 Mrs. A. Jones, 2 Mrs. Emery; callendulas, 1 Mrs. N. White, 2 Mrs. C. Martin; scabiosa, Mrs. Ella Gait; cosmos, 1 Mrs. L. Farrell, 2 Mrs. C. Martin; gladiolus, 1 Mrs. L. Farrell, 2 D. H. Heyer; asters, 1 Mrs. Callander, 2 Mrs. L. Gaze, 3 Mrs. Webster; carnations, 2 Mrs. C. Martin; sweet peas, 1 Y. R. Rhodes, 2 Mrs. F. Edgell, 3 W. S. Dawson; grasses and everlasting flowers, 1 Mrs. H. R. Gale, 2 P. E. Brethour; roses, bowl, 1 Mrs. L. Gaze, 2 P. E. Brethour; three roses in vase, 1 Betty Callander, 2 P. E. Brethour; pansies, 1 Mrs. G. Ronson; nasturtiums, 1 Mrs. F. Edgell, 2 Mrs. P. S. Laws; heathers, 1 Mrs. Emery; zinnias, 1 Barbara Brown, 2 Mrs. L. Farrell; annuals AOV, 1 Mrs. P. S. Laws, 2 P. E. Brethour, 3 Mrs. J. Hastings; delphiniums, 1 Mrs. Ella Gait, 2 Mrs. P. S. Laws; house plant AOV, 1 W. L. Hodgkin, 2 Y. R. Rhodes; petunias, 1 Mrs. M. Michell, 2 Shirley Webster; miniature garden, 1 Mrs. R. G. Morris; bowl of cut flowers, 1 Mrs. P. S. Laws, 2 Mrs. C. Martin; basket of cut flowers, 1 Mrs. L. Farrell, 2 Mrs. M. Michell; decorative table centre, 1 Mrs. P. S. Laws, 2 Mrs. M. Michell, lady's corsage, 1 Mrs. M. Michell, 2 Mrs. L. Gaze; containerf cultivated berried shrubs, 1 Mrs. M. Michell; flower arrangement, 1 Mrs. L. Gaze, 2 Mrs. Fernie, best collection shrubs, 1 Mrs. Emery.

Junior Division

Boys and girls, 16 and under—One vase, three roses, 1 Betty Callander, 2 Clara Taylor, 3 Lesley Ferriday; bowl of cut flowers, 1 Lesley Ferriday, 2 Elaine Edgell, 3, Jennifer Thomson; quart small fruit, bottled, 1 Barbara Erickson, 2, Jackie Rosman, 3 Dorothy Nunn; quart vegetables bottled 1 Barbara Erickson 2 Elaine Erickson, 3 Betty Callander; pint jam, 1 Elaine Erickson, 2 Jean Laws, 3 Clara Taylor; pint jelly, 1 Jean Laws, 2 Elaine Erickson, 3 Barbara Erickson. Under 12 years — Light layer cake, 1 Barbara Erickson, 2 Joyce Nunn, 3 Joan Burrows; cookies, 1 Elaine Erickson, 2 Barry Mathews, 3 Philip Foster; pie, 1 Barbara Erickson, 2 Linda McDonald, 3 Joyce Nunn.

Honey—Honey, light, five jars, 1 E. F. Wadsworth, 2 D. H. Heyer; honey, amber, five jars, 1 C. Moscrip, 2 E. F. Wadsworth, 3, W. H. Brown; light, four sections, or super, 1 G. V. Wilkinson, 2 H. Brown, 3 D. H. Heyer; amber, four sections, or super, 1 W. H. Brown, 2 D. H. Heyer; chunk honey, 1 D. H. Heyer; granulated honey, 1 D. H. Heyer; beeswax, 1 E. F. Wadsworth, 2 D. H. Heyer, 3 W. H. Brown; observation hive of bees, 1 G. V. Wilkinson, 2 D. H. Heyer.

Indians Compete

Indian crafts—Skein of wool, 1 Mrs. J. Elliott; woollen socks, 1 Mrs. J. Elliott, 2 Mrs. A. Bartleman; sweater, pullover, adult, 1 D. Thomas, 2 M. Tom; sweater, coat, adult, 1 M. Underwood, 2 M. Harry, 3 N. Pelkey; sweater, children, 1 M. Henry, 2 B. Underwood; knitted tam, 1 A. Bartleman, 2 A. Sampson; other knitting, 1 M. Henry; plain sewing, 1 F. Elliott, 2 I. Charlie; crochet work, 1 A. Elliott, 2, V. Joe; embroidery, 1 V. Joe, 2 N. Elliott; beadwork, 1 H. Underwood; hand carving, 1 E. Underwood, 2, P. Jones.

Ladies' Work: Table centre—1. Mrs. F. W. Hicks, 2. Mrs. I. Royle; pillow slips—1. Mrs. I. Royle, 2. Mrs. M. Clarke; tea cloth—1. Mrs. F. Baker, 2. Mrs. A. B. Lomas; cutwork centrepiece—1. Mrs. F. Baker; cutwork (any other article)—1. Mrs. F. Baker; buffet set—2. Mrs. A. B. Lomas; ladies over 70 (fancywork)—1. Mrs. A. Hunt, 2. Mrs. A. B. Lomas; crochet doily—1. Mrs. W. J. Skinner, 2. Mrs. Little, Mrs. F. W. Hicks (highly commended); tea cloth, crochet border—1. Mrs. W. J. Skinner, 2. Miss Margaret Clark; chair set—1, Mrs. F. W. Hicks, 2. Mrs. Frank Baker; crochet tablecloth—1. Mrs. W. J. Skinner; couch throw—1. Mrs. N. White, 2. Mrs. N. Robinson; knitted sweater (boys or girls)—1. Mrs. N. Robinson, 2. Mrs. E. J. Hawkings; lady's knitted sweater—1. Mrs. McKevitt, 2. Mrs. Reid; man's knitted sweater—1. Mrs. F. C. Webb, 2. Mrs. N. Robinson; man's knitted sweater (sleeveless)—1. Mrs. Reid, 2. Mrs. A. M. Crookshanks; men's jumbo sweater—1. Mrs. N. Robinson, 2. Mrs. W. J. Skinner; child's knitted dress—1. Mrs. F. A. Fischer, 2. Mrs. M. Essery; pair gent's knitted socks, plain—1. Mrs. A. M. Crookshanks; pair gent's knitted socks, fancy—1. Mrs. I. MacKay Starr; pair knitted gloves, 1 Mrs. Reid; knitted baby jacket, 1 Mrs. R. Underwood, 2 Mrs. W. Adrain, 3 Mrs. M. Essery; Mary Maxim special, 1 Mrs. N. Robinson, 2. Mrs. Marjorie Logan; patchwork quilt—1. Mrs. W. E. Williscroft, 2 Mrs. E. Simmonds; apron—1. Mrs. F. W. Hicks, 2. Mrs. I. Royle; child's dress—1. Mrs. N. Fraser; needlepoint—1. Miss Margaret Clarke; 2. Mrs. W. G. Lewis; hooked rug—1. Herb Salmon, 2. Mrs. W. Wing; stuffed toy novelty—1. C. Aldridge, 2. Mrs. Trousil; shopping bag—1. Mrs. F. Baker; 2. Mrs. I. Royle; fancy cushion—1. Mrs. N. White, 2. Mrs. Little; framed embroidered picture—1. Mrs. W. G. Lewis; mat and tray cloth—1. Mrs. M. Harrison, 2. Mrs. G. A. Thomson; scarf—1. Mrs. G. Austey; skein of homespun wool—1. Mrs. G. A. Thomson.

Institute Classes

Women's Institutes: 3 articles embroidered, crocheted, knitted — 1. St. Andrew's, 2 South Saanich; 2 articles, 1 woven, 1 leatherwork—1. South Saanich.

Leather belt, 1 Mrs. D. Godwin; leather handbag, 1 Mrs. D. Godwin, 2 Mrs. W. Wing; leather wallet, 1 Mrs. D. Godwin; pottery, glazed, 2 Michael Morris; modelled pottery, glazed, 2 M. Morris; leather wallet, under 16, 2 Philip Foster; dressed doll, 12 and under, 1 Elaine Erickson, 2 Linda MacDonald; embroidery, girl 16 or under, 1 Barbara Erickson, 2 H. Fraser.

Eggs—1 doz. Grade A large, white, 1 Mrs. Minter, 2 Mrs. Trousil, 3 J. J. Armstrong; 1 doz. Grade A large, OTW, 1 Mrs. Trousil, 2 Mrs. Webb, 3 R. O. Patterson; 1 doz. Grade A medium, white, 1 Mrs. Minter, 2 J. J. Armstrong, 3 Mrs. Trousil; 1 doz. Grade A medium, OTW, 1 Mrs. Trousil, 2 V. E. Virgin, 3 Mrs. Minter; 2 doz. Grade A large white, 1 Mrs. Trousil, 2 Mrs. Minter, 3 J. J. Armstrong; 2 doz. Grade A large, 1 V. E. Virgin, 2 Mrs. Minter, 3 Mrs. Trousil; 2 doz. Grade A medium, white, 1 Mrs. Trousil, 2 Mrs. Minter, 3 Mrs. J. J. Armstrong; 2 doz. Grade A medium, OTW, 1 Mrs. Trousil, 2 J. J. Armstrong, 3 Mrs. Minter; 2 doz. pullet, white, 1 Mrs. Trousil, 2 V. E. Virgin, 3 J. J. Armstrong; 2 doz. pullet, OTW, 1 J. J. Armstrong, 2 Mrs. Trousil, 3 Mrs. Minter; championship ribbon for best 1 doz. white egg exhibit, Mrs. Minter; championship ribbon for best 2 doz. white eggs exhibited, Mrs. Trousil; championship ribbon for best 1 doz. brown eggs exhibited, Mrs. Trousil; championship ribbon for best 2 doz. brown eggs exhibited, J. J. Armstrong.

Apples Popular

Fruits—Gravenstein, 1 G. V. Wilkinson, 2 Mrs. M. Essery, 3 Mrs. H. R. Gale; red gravenstein, 1 J. Michaelis; Alexander, 1 B. A. Wright, 2 R. Godfrey; wealthy 1 F. W. Hicks, 2 Mrs. Minter 3 P. E. Brethour; snow, 1 P. E. Brethour; McIntosh red, 1 P. E. Brethour, 2 D. H. Heyer, 3 Mrs. Fernie; AOV, 1 J. Michaelis, 2 D. H. Heyer, 3 Mrs. H. R. Gale; yellow transparent, 1 P. E. Brethour, 2 E. Raper, 3 W. S. Dawson; king of Tompkins County, 1 J. Looy, 2 W. L. Hodgkin, 3 Mrs. H. R. Gale; Jonathan, 2 P. E. Brethour; golden delicious 1 F. H. Staverman, 2 P. E. Brethour; Grimes golden, 1 Mrs. R. M. Patterson, 2 P. E. Brethour; Cox orange, 1 Y. R. Rhodes, 2 Mrs. Gale, 3 D. H. Heyer; delicious red, 1 G. Smith, 2 R. E. Brethour, 3 F. H. Staverman; winter banana, 1 P. E. Brethour, 2 Mrs. M. Edwards, 3 Mrs. Fernie; any other winter variety, 1 Mrs. Gale, 2 D. H. Heyer, 3 B. A. Wright.

Best plate apples in show—1 D. H. Heyer, Gravenstein 1 box, 1 Mrs. Essery.

Pears—Beure Bosc, 1 P. E. Brethour, 2 A. Doney, 3 Mrs. J. C. Erickson; Flemish beauty, 1 D. H. Heyer, 3 P. E. Brethour; Louise Bonne de Jersey, 1 Mrs. Gale; Beure Clairgeau, 1 P. E. Brethour, 2 Mrs. Gale; Boussock, 1 Mrs. J. C. Erickson, 2 W. L. Hodgkin, 3 Mrs. Fernie; Bartlett, 1 E. J. Hawkings, 2 Mrs. Gale, 3 J. Looy; Anjou, 1 Mrs. J. C. Erickson, 2 V. E. Virgin, 3 P. E. Brethour; Conference, 1 P. E. Brethour, 2 Mrs. Emery, 3 F. H. Staverman; AOV, 1 Mrs. Gale, 2 P. E. Brethour, 3 F. H. Staverman.

Plums—gold plum, 1 D. H. Heyer, 2 Mrs. E. Franklin, 3 P. E. Brethour; Pond's seedlings, 1 Mrs. Essery; Damson, 1 Mrs. Minter, 2 Mrs. J. C. Erickson; Italian prune, 1 Mrs. Emery, 2 Mrs. Minter, 3 P. E. Brethour; greengage, 1 F. H. Staverman; AOV, 1 V. E. Virgin, 2 W. H. Brown, 3 Mrs. Minter; Hyslop crabapple, 1 Mrs. Fernie, 2 P. E. Brethour, peaches, Rochester, 1 P. E. Brethour, 2 F. W. Hicks, 3 F. M. Vincent; peaches, Pacific gold, 1 D. H. Heyer; peaches, AOV, 1 R. E. Brethour, 2 Mrs. Webb, 3 D. H. Heyer.

Pickling walnuts, 2 Ed Raper; grapes, dark outdoor, 1 Mrs. Minter, 2 Mrs. M. Edwards; grapes, light, Mrs. J. C. Erickson; nuts, filberts, 1 Mrs. Essery.

Field Roots

Field roots for stock and potatoes—Turnips, Swede, 1 A. Jones, 2 Albert Finlay; turnips, white, 1 A. Jones; mangels, long red, 1 F. Butler, 2 Ed Raper; mangels, yellow, 1 F. Butler; mangels, globe, 1 F. Butler, 2 Ed Raper; mangels, sugar, 1 Ed Raper, 2 F. Butler, 3 Mrs. J. Hastings; pumpkins, 1 Mrs. P. Ratcliffe, 2 Mrs. Edgell, 3 Mrs. Kockott; squash, 1 Mrs. Minter, 2 Mrs. P. Ratcliffe, 3 F. L. Handy; carrots, white, long, 1 F. Butler, 2 Ed Raper; carrots, yellow, 1 F. Butler; carrots, long, red, 1 Y. R. Rhodes, 2 P. E. Brethour, 3 Mrs. J. Hastings; cabbage, 1 Mrs. Minter, 2 Mrs. P. Ratcliffe; potatoes, any variety, 1 W. H. Brown, 2 Michell Valley Farm, 3 L. Farrell; potatoes, Warba, 1 W. H. Brown, 2 V. E. Virgin; AOV, 1 Michell Valley Farm, 2 V. E. Virgin; potatoes, netted gem, 1 Michell Valley Farm, 2 W. W. Michell, 3 Mrs. Trousil; potatoes, green mountain, 1 Mrs. Trousil; potatoes, white rose, 1 Michell Valley Farm, 2 W. W. Michell; potatoes, AOV late potato, 1 V. E. Virgin, 2 Michell Valley Farm; certified seed potatoes, 1 Ed Raper; best plate boiled potatoes with skins, M. Michell, 2 Mrs. J. C. Erickson.

Junior Baking

Boys and girls 12 to 16 years—Iced light layer cake, 1 J. Rozman, 2 Clara Taylor, 3 L. Essery; tea cakes, 1 Clara Taylor, 2 J. Rosman, 3 D. Nunn; pie, 1 L. Essery, 2 Clara Taylor, 3 B. Callander; cookies, 1 Clara Taylor, 2, B. Callander, 3 Jennifer Thomson; candy, 1 J. Thomson, 2 B. Callander, 3 M. Morris.

Vegetables

Vegetables—Tomatoes, grown in open, 1 D. H. Heyer, 2 Mrs. Trousil, 3 Mrs. M. Godfrey; onions, pickling, white, 1 W. H. Brown, 2 Y. R. Rhodes, 3 Mrs. J. C. Erickson; onions, pickling, red, 1 W. H. Brown; onions, red, 1 Y. R. Rhodes, 2 P. E. Brethour, 3 W. H. Brown; onions, white, 1 Y. R. Rhodes, 2 P. E. Brethour; onions, large, 1 A. Jones, 2 Mrs. M. Godfrey, 3 Mrs. Minter; onions, AOV, 1 Y. R. Rhodes, 2 Mrs. C. Minter, 3 Mrs. J. C. Erickson; shallots, 1 P. E. Brethour, 2 Mrs. Minter, 3 Y. R. Rhodes; multipliers, 1 Y. R. Rhodes, 2 Mrs. Minter, 3 Mrs. Callander; beans, scarlet runner, 1 F. Butler, 2 Mrs. Laws, 3 Elaine Erickson; runner beans, AOV, 1 Mrs. Emery, 2 P. E. Brethour, 3 Fernie Farm; beans dwarf wax, 1 Fernie Farm, 2 W. A. McClure, 3 Mrs. N. White; beans, dwarf, green—1 Y. R. Rhodes, 2 Albert Finlay, 3 Mrs. Emery; peas, 1 Y. R. Rhodes, 2 Mrs. J. Hastings, 3 Mrs. J. C. Erickson; early potatoes, 1 W. H. Brown, 2 Michell Valley Farm, 3 Mrs. M. Edwards; second early, 1 M. Michell, 2 Michell Valley Farm, 3 W. W. Michell; late potatoes, 1 Michell Valley Farm, 2 Mrs. Edgell, 3 W. L. Hodgkin beets, globe, 1 W. L. Hodgkin, 2 Albert Finlay, 3 E. Butler; turnips, swede, 1 Y. R. Rhodes; carrots, short, 1 Y. R. Rhodes, 2 Mrs. Minter, 3 Albert Finlay; carrots, intermediate, 1 Mrs. F. A. Fischer, 2 Mrs. M. Godfrey, 3 R. Godfrey; carrots, long, 1 F. Butler, 2 R. E. Brethour, 3 Y. R. Rhodes; parsnips, 1 Y. R. Rhodes, 2 A. Jones, 3 Mrs. J. Hastings; leeks, 1 Y. R. Rhodes, 2 W. H. Brown; vegetable marrow, green, 1 E. L. Handy, 2 Mrs. Edgell, 3 F. Butler; vegetable marrow, white or yellow, 1 W. L. Hodgkin, 2 Mrs. Edgell, 3 E. L. Handy; squash, hubbard, golden, 1 Mrs. Minter, 2 Mrs. Edgell; squash, hubbard, green, 1 Mrs. L. Farrell, 2 E. L. Handy, 3 Mrs. Emery; squash, crookneck, 1 Mrs. Edgell, 2 W. H. Brown; squash, acorn, 1 Mrs. Minter, 2 E. L. Handy, 3 Mrs. J. Hastings; pumpkins, 1 M. Michell, 2 Mrs. Edgell, 3 Albert Finlay; pumpkins, table, 1 F. L. Handy, 2 W. H. Brown, 3 Ed Raper; summer cabbage, 1 Mrs. Minter; winter cabbage, 1 Mrs. J. C. Erickson, 2 Albert Finlay, 3 Mrs. Callander; savoy cabbage, 1 D. H. Heyer.

Red cabbage, 1 Mrs. Minter, 2 W. L. Hodgkin, 3 A. Jones; brussels sprouts, 1 Mrs. Minter, 2 A. Jones; celery, 1 R. Rhodes, 2 Mrs. Minter, 3 Mrs. E. C. Erickson; swiss chard, 1 Y. R. Rhodes; lettuce (cabbage), 1 Y. R. Rhodes, 2 A. Jones; sweet corn, Golden Bantam, 1 F. Butler, 2 D. H. Heyer, 3 Mrs. Trousil; sweet corn, 1 Herb Minter, 2 Mrs. Minter, 3 Mrs. C. Martin; sweet corn, white, 1 Ed Raper; cucumbers, grown in open, 1 F. L. Handy, 2 Mrs. Minter, 3 Y. R. Rhodes; cucumbers, pickling, 1 W. H. Brown, 2 Mrs. Edgell, 3 Mrs. Trousil; cucumbers, gherkins, 1 Mrs. Minter, 2 Mrs. Trousil, 3 Mrs. Edgell; collection of vegetables, 1 Mrs. Minter, 2 Y. R. Rhodes; children's collection of vegetables, 1 Barbara Erickson, 2 Bobby Godfrey, 3 Philip Foster, 4 Elaine Erickson, 5 Jackie Rosman; cauliflower, 1 Mrs. J. C. Erickson, curly kale, 1 Mrs. C. Martin, watermelon, 1 Mrs. P. Ratcliffe, corsage artificial flowers, 1 Mrs. M. Michell.

Grain, Grasses, Seeds—Fall wheat, 1 W. W. Michell, spring wheat, 1 P. E. Brethour; white oats, 1 W. W. Michell; fall oats, 1 W. W. Michell; beans, white, 1 F. Butler, 2 Mrs. J. Hastings; beans, colored, 1 F. Butler, 2 Mrs. J. Hastings; broad beans, 1 F. Butler, 2 Ed Raper; garden peas, 1 F. Butler, 2 Mrs. J. Hastings; corn, Northwest Dent, 1 John Grieve, 2 Ed Raper; corn, AOV, 2 Ed Raper; sheaf oats, 1 W. W. Michell; sheaf wheat, 1 W. W. Michell; sunflower, 1 Albert Finlay, 2 Mrs. J. Hastings; 1,000 kale, 1 B. Hoole & Son; bale mixed hay, 1 J. Looy, 2 W. W. Michell; bale clover hay, 1 J. Looy, 2 Michell Valley Farm; bunch alfalfa, 1 F. Butler; bunch red clover, 1 W. W. Michell; bunch red clover, second cutting, 1 W. W. Michell; bunch alsike clover, 1 W. W. Michell; bunch orchard grass, 1 W. W. Michell.

Knitted Articles

LADIES' WORK—Table centre, 1 Mrs. F. W. Hicks, 2 Mrs. I. Royle; pillow slips, 1 Mrs. I. Royle, 2 Mrs. M. Clarke; tea cloth, 1 Mrs. F. Baker, 2 Mrs. A. B. Lomas; cut work centre piece, 1 Mrs. F. Baker; cut work (any other article), 1 Mrs. F. Baker; buffet set, 2 Mrs. A. B. Lomas; ladies over 70, fancy work, 1 Mrs. A. Hunt, 2 Mrs. A. B. Lomas; crochet doily, 1 Mrs. W. J. Skinner, 2 Mrs. Little, highly commended Mrs. F. W. Hicks; tea cloth, crochet border, 1 Mrs. W. J. Skinner, 2 Miss Margaret Clark; chair set, 1 Mrs. F. W. Hicks, 2, Mrs. Frank Baker; crochet tablecloth, 1 Mrs. W. J. Skinner; couch throw, 1 Mrs. N. White, 2 Mrs. N. Robinson; knitted sweater (boy's or girl's), 1 Mrs. N. Robinson, 2 Mrs. E. J. Hawkings; lady's knitted sweater, 1 Mrs. McKevitt, 2 Mrs. Reid; man's knitted sweater, 1 Mrs. F. C. Webb, 2 Mrs. N. Robinson; man's knitted sweater (sleeveless), 1 Mrs. Reid, 2 Mrs. A. M. Crookshanks.

Man's jumbo sweater, 1 Mrs. N. Robinson, 2 Mrs. W. J. Skinner; child's knitted dress, 1 Mrs. F. A. Fischer, 2 Mrs. M. Essery; pair gent's knitted socks, plain, 1 Mrs. A. M. Crookshanks; pair gent's knitted socks, fancy, 1 Mrs. I. MacKay Starr; pair knitted gloves, 1 Mrs. Reid; knitted baby jacket, 1 Mrs. R. Underwood, 2 Mrs. W. Adrain, 3, Mrs. M. Essery; Mary Maxim special, 1 Mrs. N. Robinson, 2 Mrs. Marjorie Logan; patchwork quilt, 1 Mrs. W. E. Williscroft, 2 Mrs. E. Simmonds; apron, 1 Mrs. F. W. Hicks, 2 Mrs. I. Royle; child's dress, 1 Mrs. N. Fraser; needlepoint, 1 Miss Margaret Clarke, 2 Mrs. W. G. Lewis; hooked rug, 1 Herb Salmon, 2 Mrs. W. Wing; stuffed toy novelty, 1 C. Aldridge, 2 Mrs. Trousil; shopping bag, 1 Mrs. F. Baker, 2 Mrs. I. Royle; fancy cushion, 1 Mrs. N. White, 2 Mrs. Little; framed embroidered picture, 1 Mrs. W. G. Lewis; mat and tray cloth, 1 Mrs. M. Harrison, 2 Mrs. G. A. Thomson; scarf, 1 Mrs. G. Anstey; skein of homespun wool, 1 Mrs. G. A. Thomson.

WOMEN'S INSTITUTES — 3 articles, embroidered, crocheted, knitted, 1 St. Andrew's, 2 South Saanich; 2 articles, 1 woven, 1 leatherwork, 1 South Saanich.

Household Arts

Buckerfield special, white bread, 1 Mrs. J. D. Taylor, 2 Mrs. Adrain; brown bread, 1 Mrs. James Turner, 2 Mrs. Adrain, 2 Mrs. J. D. Taylor; fruit loaf, 1 Mrs. N. Foster, 2 Mrs. W. Adrain, 3 Mrs. M. Essery; bread rolls, 1 Mrs. J. C. Erickson, 2 Mrs. M. Essery, 3 Mrs. L. Gaze; tea pancakes, 1 Barbara Brown, 2 Mrs. W. Adrain; nut and date loaf, 1 Mrs. R. M. Patterson, 2 Mrs. Mathews; cookies, 1 Mrs. Fernie; cheese straws, 1 Mrs. N. Foster; macaroons, 1 Mrs. N. Foster, 2 Mrs. I. Royle; baking powder biscuits, 1 Mrs. L. Gaze, 2 Mrs. Farrell, 3 Mrs. Morris; shortbread, 1 Mrs. R. J. Morris, 2 Barbara Brown; ginger bread, 1 Mrs. R. J. Morris, 2 Mrs. I. Royle.

Fruit cake, dark, 1 Mrs. F. A. Fischer, 2 Mrs. Erickson; fruit cake, light, 1 Mrs. Mather, 2 Mrs. F. Webb; chocolate two-layer cake, 1 Mrs. M. Essery, 2 Mrs. F. A. Fischer, 3 Mrs. Fernie; lemon two-layer cake, 1 Mrs. Fernie; sponge cake, 1 Mrs. Farrell, 2 Mrs. Fernie; tea cakes, 1 Mrs. I. Royle, 2 Mrs. Fernie; tarts, 1 Mrs. Fernie; raisin pie, 1 Mrs. Farrell, 2 Mrs. Essery; lemon pie, 1 Mrs. Farrell, 2 Mrs. N. Fraser, 3 Mrs. F. A. Fischer; pumpkin pie 1 Mrs. M. Essery, 2 Mrs. Erickson; Buckerfield special, apple pie, 1 Mrs. Erickson, 2 Mrs. Fischer; Standard Brands special, light cake, 1 Mrs. Adrain, 2 Mrs. Fernie.

Standard Brands special, white bread, 1 Mrs. J. D. Taylor, 2 Mrs. Fischer, 3 Mrs. Robertson; Standard Brands special, brown bread, 1 Mrs. Essery, 2 Mrs. J. D. Taylor, 3 Mrs. E. Smith; Standard Brands special, milk rolls, 1 Mrs. Fischer, 2 Mrs. Erickson, 3 Mrs. Adrain; Standard Brands special, cinnamon buns, 1 Mrs. Erickson, 2 Mrs. Adrain, 3 Mrs. Fischer; pie, any other variety, 1 Mrs. Foster; plum pudding, 1 Mrs. James Turner, 2 Miss Baker; B.C. Electric prize—Mrs. James Turner special, 1 Mrs. F. A. Fischer, 2 Mrs. W. Adrain.

KOOLVENT
ALUMINUM AWNINGS
CALL 3-5010
Showroom, 919 Fort
For Free Estimate

City Highland Dancers Win At Saanichton

Highland dancers from Victoria took most prizes in Saanichton Fair Highland events on Labor Day.

They competed with entrants from Port Alberni, Vancouver, North Burnaby, Nanaimo and West Vancouver, making the performances almost as big as Victoria Highland Games a month ago.

Saanich Challenge Trophy was won by Lynne Williams, Victoria, one of the day's most consistent winners.

PIPING EVENTS

Marches—Jamie Troy, Victoria; Gary Sinclair, Victoria. Strathspeys and reels—Jamie Troy, Victoria; Gary Sinclair, Victoria. Dancing novice, under 12 years, confined to Vancouver Island, Highland fling—Jeannie MacNeil, Victoria; Helene Anderson, Victoria; Elaine Treleaven, Port Alberni. Children under nine years, Highland fling—Cathy Sechyenko, Victoria; Tindeau Conrad, Victoria; Linda May Holmes, Nanaimo; Heather Sechyenko. Children under 11 years, Highland fling—Frances Singerland, Vancouver; Angus MacKenzie, Victoria; Janice Buchan, Vancouver.

Children under 11 years, sword dance—Janice Buchan, Vancouver; Frances Slingerland, Vancouver; Lola Brown, Victoria. Under 13 years, Highland fling—Arlene Atkinson, Victoria; Pat Conrad, Victoria; Margaret Brown, Victoria. Under 13 years, sword dance—Pat Conrad, Victoria; Arlene Atkinson, Victoria; Margaret Brown, Victoria. Under 13 years, Reel o' Tulloch—Arlene Atkinson, Victoria; Angus MacKenzie, Victoria; Pat Conrad, Victoria. Under 13 years, sailor's hornpipe, Roberta Topp, Vancouver; Gordon Troy, Victoria; Arlene Atkinson, Victoria. Under 16 years, Highland fling—Lynne Williams, Victoria; Janet Klunck, Victoria; Margaret Gillies, North Burnaby. Under 16 years, sword dance—Lynne Williams, Victoria; Donna Fraser, Vancouver; Margaret Gillies, North Burnaby. Under 16 years, Reel o' Tulloch—Lynne Williams, Victoria; Janet Klunck, Victoria; Margaret Gillies, North Burnaby.

SEAN TRUIBHAS

Under 16 years, Sean Truibhas—Lynne Williams, Victoria; Margaret Gillies, North Burnaby; Donna Fraser, Vancouver. Under 16 years, Irish jig—Roberta Topp, Vancouver; Lynne Williams, Victoria; Donna Fraser, Vancouver. Open dancing, Highland fling—Mary-Ann Elliott, West Vancouver; Marilyn Ritchie, Vancouver. Open dancing, sword dance—Marilyn Ritchie, Vancouver; Mary-Ann Elliott, West Vancouver. Open dancing, Sean Truibhas—Mary-Ann Elliott, West Vancouver; Marilyn Ritchie, Vancouver. Best-dressed laddies—Gordon Troy, Victoria. Best-dressed lassie — Arlene Atkinson, Victoria.

TROPHY WINNERS

Piping competition for Donald Cameron Trophy—Jamie Troy, Victoria. Dancing, under nine years, Adeline Duncan Challenge Trophy—Cathy Sechyenko, Victoria. Dancing, under 11 years, the John Doig, Challenge Trophy—Frances Slingerland, Vancouver. Dancing, under 13 years, Thomas Chalmers Challenge Trophy—Arlene Atkinson, Victoria. Under 16 years, the Adeline Duncan Trophy for sword dance—Lynne Williams, Victoria. Dancing, Ella Doig Gallacher Trophy for open Highland dancing—Mary-Ann Elliott. Saanich Challenge Trophy, aggregate, under 16 years—Lynne Williams, Victoria.

MOST USED CAR
for
LEAST OUTLAY
at ROAF MOTORS LTD.

Livestock, 4H Club Results at Saanich

Here is a partial list of results of livestock and 4-H Club judging at Saanich Fair Saturday and Monday. Further lists will be published in succeeding issues of The Times as space permits.

4-H Holstein Calf Club, Achievement—1, Clara Taylor; 2, Betty Spiller; 3, Joseph Taylor; 4, Margaret Taylor; 5, Grace Bishop; 6, Dave Usher; 7, Leo Hermsen.

Saanich Jersey Calf Club, Achievement—1, Ann Aylard; 2, Pat Hoole; 3, R. Aylard; 4, J. O'Reilly; 5, Sharon Ridge; 6, D. Wootten; 7, Ruth Gibbons; 8, J. Stanlake; 9, Jackie Rosman; 10, R. Hetherington; 11, Gary MacDonald.

Saanich Jersey Yearling Club, Achievement—1, J. O'Reilly; 2, Gary MacDonald; 3, R. Aylard; 4, R. Hetherington.

Showmanship, 12 years and under—1, P. Hoole; 2, S. Ridge; 3, J. Stanlake.

Showmanship, 13 and 14 years—1, H. Barton; 2, Clara Taylor; 3, Ruth Gibbons.

Showmanship, 15 to 20 years—1, Sylvia Anderson; 2, Betty Spellar; 3, Susan Standen.

Inter club, Jersey—1, Saanich Jersey Calf Club; 2, Cowichan Jersey Calf Club; 3, Saanich Holstein Calf Club.

DEMONSTRATIONS

Demonstration — 1, Saanich Jersey Calf Club; 2, Cowichan Jersey Calf Club; 3, Saanich Holstein Calf Club.

Goats, 4-H Achievement — 1, Rose Smart; 2, John Howe; 3, Farren Cooper; 4, Jane Windsor; 5, David Howe; 6, Yvonne Fisher, 7, Paul Howe; 8, Bruce Fisher.

Judging—1, Farren Cooper; 2, Jane Windsor; 3, Rose Smart.

Showmanship—1, Rose Smart; 2, John Howe; 3, (tied) Yvonne Fisher and Jane Windsor. M. L. Rose showmanship trophy won by Rose Smart.

Holstein Yearling Club—1, Marg Taylor; 2, J. Taylor; 3, Clara Taylor; 4, Grace Bishop. T. Eaton gold watch won by Ann Aylard.

Holstein inter club—1, Saanichton Holstein Club; 2, Cowichan Holstein Club.

Showmanship, under 10 years—1, Bonny Riemer; 2, Reg Hoole; 3, Michael Stanley; 4, Bobbie Stanley; 5, Audrey Callender; 6, Hans de Groot; 7, Betty Allin; 8, Joyce Ridge; 9, John Bentley; 10, Lawrence La Fortune; 11, Linda Doney; 12, Catherine Ross; 13, Wilber Hetherington; 14, Ruth Lott.

SHORTHORNS

Bull, junior calf: 1 and 3, D. S. McHattie; 2, Wm. Turner; 4, Wm. Turner. Bull, junior yearling: 1 and 2, Wm. Turner. Bull, junior champ: Wm. Turner. Bull, reserve champ: D. S. McHattie. Bull, grand champ: Wm. Turner. Cow, junior calf: 1, 2, 3, Wm. Turner. Cow, senior calf: 1, D. S. McHattie; 2, Wm. Turner.

Cow, junior yearling: 1 and 4, Wm. Turner; 2 and 3, D. S. McHattie. Cow, two years old: 1, 3 and 4, Wm. Turner; senior yearling: 1, Wm. Turner. Cow, 2, D. S. McHattie. Cow, four years or over: 1 and 2, D. S. McHattie; 3, 4 and 5, Wm. Turner. Cow and calf: 1 and 2, D. S. McHattie; 3 and 4, Wm. Turner. 2 and 3, D. S. McHattie. Get of Produce of dam: 1, 4 and 5, Wm. Tursire: 1, 3 and 5, Wm. Turner; 2 and 4, D. S. McHattie. Herd: 1 and 3, D. S. McHattie; 2, 4 and 5, Wm. Turner. Junior champ cow: Wm. Turner. Reserve junior champ: D. S. McHattie. Senior champ cow: D. S. McHattie. Reserve senior champ cow: Wm Turner. Grand champ cow: D. S. McHattie. Reserve grand champ cow: Wm. Turner.

ANGUS

Bull, junior calf: 1, Woodwynn Farms; 2, A. Turner and Son. Bull, senior calf: 1, A. Turner and Son; 2, Woodwynn Farms. Bull junior yearling: 1 and 2, Woodwynn Farms; 3, A. Turner and Son. Bull, senior yearling: 1 and 2, Woodwynn Farms. Bull, junior champ: Woodwynn Farms. Reserve junior champ: Woodwynn Farms. Bull, senior champ: Woodwynn Farms. Reserve senior champ: Woodwynn Farms. Bull, grand champ: Woodwynn Farms. Reserve grand champ: Woodwynn Farms. Cow, junior calf: 1 and 3, Alex Turner and Son; 2, Woodwynn Farms.

Cow, senior calf: 1 and 2, Woodwynn Farms; 3, Alex Turner and Son. Cow, junior yearling: 1 and 2, Woodwynn Farms; 3, Alex Turner. Cow, senior yearling: 1 and 2, Woodwynn Farms. Cow, four years or over: 1 and 2, Woodwynn Farms; 3, A. Turner. Cow and calf: 1 and 3, Woodwynn Farms; 2, Alex Turner. Produce of dam: 1, Woodwynn Farms; 2, Alex Turner. Get of sire: 1 and 2, Alex Turner. Senior champion and reserve: Woodwynn Farms. Junior champion and reserve: Woodwynn Farms. Grand champion and reserve: Woodwynn Farms.

AMONG TOP WINNERS in 4-H Club competition at Saanich fair was Clara Taylor. She was first in Holstein Calf Club judging, second in showmanship and third in Holstein Yearling Club.

BIG BIRDS

Two species of eagles are found in Canada, the golden eagle and the bald eagle.

First Aid for CUTS BURNS, BRUISES

Healing, soothing Dr. Chase's Ointment brings quick antiseptic relief. A safe home treatment for over 50 years. Keep a tin handy.

SOOTHING HEALING DR. CHASE'S Antiseptic OINTMENT
53-11

BRIGHTER SHINES at LOWER COST

10 POPULAR SHADES

LOOK

WHAT

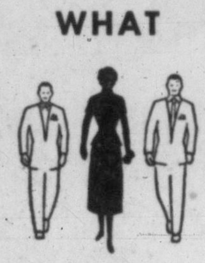

HAPPENS

when you wear
CUTEX
'Sheer Lanolin'
LIPSTICK!

All girls are irresistible when they wear Cutex lipstick! It comes in such *tempting, terrific shades*–looks smooth and soft-as-velvet.

Longer-lasting, too! The "Sheer Lanolin" in Cutex lipsticks keeps colour on for *hours*—never dries lips. Try it—and see why more women are switching to Cutex Lipstick!

39¢ & 75¢

for matching fingertips—wear CUTEX NAIL POLISH

the world's favorite!

Parker owners... you can tell!

Yes, that's how it is when you're a Parker Pen owner. Any excuse to show off those smart Parker looks—or let the world know your Parker writes longer and smoother than any other pen in school.

And if you *don't* own a Parker yet, how about checking with Mom and Dad? They'll be pleased that you decided on the finest of all pens . . . a Parker!

PARKER "21" PEN
World's most popular medium-priced fountain pen with Electro-Polished point. Lustraloy cap $5.95

PARKER "Jotter" BALL POINT
Writes 5 times longer than ordinary ball points. Holds ink for a full school term. Choice of 4 points, 4 barrel colours—$2.95. 393,000-word refills, only 69c

PARKER "51" PEN
The proudest pen of all, with Electro-Polished point. With Gold-filled cap, $18.75
Lustraloy cap, $16.50

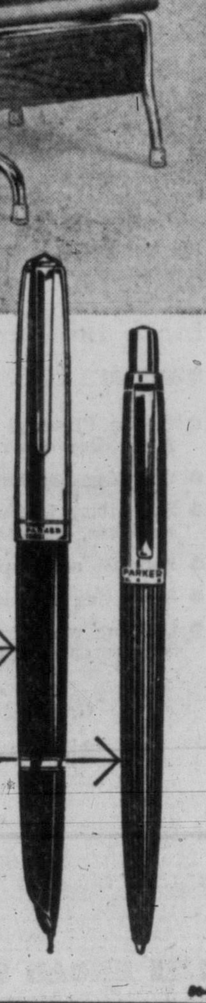

PARKER PEN CO. LTD., TORONTO, ONT.

For Careful Insurance Programming

Policy Preparation to Cover Your Exact Insurance Need

Day to Day Advice. Assistance on all your Insurance Problems

Protection of Your Interests at Time of Claim

Lowest Possible Cost Consistent with Sound Protection

IN ALL CLASSES OF INSURANCE CONSULT

HARBORD INSURANCE LTD.

Insurance Brokers Exclusively

609 Yates St.,
Victoria, B.C.
2-4207

751 Granville St.,
Vancouver, B.C.
MA 0451

BETWEEN TIMES
By
MONTE ROBERTS

At long last, the ideal job for a ghost writer has turned up.

This, of course, is the job of not writing the speeches Brock Chisholm is not going to make in the election campaign.

You can't say Dr. Chisholm isn't on the right track. The great number of voters who don't attend election meetings to not hear speeches has pointed the way.

All that is needed now is to not have the election, which was unnecessary in the first place.

But, as we appear to be having an election, hear now from a candidate:

"Dear Monteith:

"I must thank you a thousand times for setting the public straight on this matter of a name. The public must be confused enough as it is what with a local newspaper (not the Chinese Times) publishing a photograph of an 18-year-old, one-pip wonder and labelling it M. L. Tyrwhitt-Drake.

"The children were most confused, indeed. What is that on your head, Daddy? they asked, referring to the fine thatch of hair in the photograph.

"Alas, the slender, well-furred young M. L. of yesteryear has indeed become just plain old Monty Drake with a sunburned scalp and a low calories diet, and the latter personage will forever owe you a debt of gratitude for making this dismal fact plain to all.

"Bless you, Monteith, old man. My old colleagues bless you too. Us eggheads must stick together.

"Your devoted reader,

"M. Lawrence Tyrwhitt D."

"NO OTHER CANDIDATE CAN USE THIS NAME."

Well, bless you, too, just plain Monty. I suppose, in your new life, instead of submitting a statement of professional services rendered, you send a just plain bill.

Financial note: I don't see why the premier should have to borrow $100,000,000 for the PGE.

Why doesn't he get on a TV quiz program and win it?

Only 14 more talking days before election.

ALL THIS AND $2,000, TOO

Winners of wedding contest at Munroe, Wash., State Fair are youthful Gerald Walden, 19, and Joyce, 17, here for three days as guests at Empress Hotel. Tacoma pair were married Sunday at fair, and agree marriage "so far is okay." Pair received more than $2,000 in merchandise prizes at fair.

Saanichton Fair Sets New Record

Attendance Tops 20,000 At 88-Year-Old Festival

Residents of the Saanich Peninsula, Lower Vancouver Island and outside points showed up in record numbers for the largest North and South Saanich Agricultural Society fall exhibition Saturday and Monday.

An estimated 20,000 persons crowded through the gates between 10 a.m. Saturday and 6.30 p.m. Monday to shatter all previous attendance records.

It was the 88th time the society put on its show for farmers, gardeners, housewives, stock breeders, horsemen and women, highland dancers, industrialists and the general public—one of the few remaining such "country fairs" in the west.

The old atmosphere of farmyard smells, dust and livestock noises familiar to some evoked fond old memories of childhood on the farm in many others.

As much as anyone's, it was the children's show, and thousands of them came with their parents or grandparents to eat corn-on-the-cob, candy floss and ice cream, poking inquisitive fingers in the animal pens and getting lost in the jostling crowd.

There were the youthful stock raisers, constantly currying their animals and cleaning pens and stables for their biggest day of the year. The youngsters with the prize-winning animals of today will be Canada's agriculturalists tomorrow.

Canada's Only 4-H Goat Club

Even as 4-H-Clubbers they show a spirit of originality. Saanich claims the only 4-H Goat Club in Canada, whose membership competes keenly amongst themselves.

In the old Agricultural Hall on East Saanich Road were the hundreds of exhibits turned out by school children, small fruit and vegetable growers and housewives.

There was home baking and needle work, the result of untold weeks of patient stitching by the little girls, mothers, aunts and grandmothers of the peninsula.

Sprawled outside were the dusty carnival booths and kiddie rides, the livestock exhibits, horse show, agricultural implement displays, refreshment stands and numberless parked cars.

It was Saanichton's biggest two days of an otherwise quiet, rural life.

Everywhere were the fresh-looking, pretty girls, wearing the colorful summer outfits in the blazing Labor Day sun.

And the kids—kids shouting, kids laughing, kids wailing and running and falling off fences; fathers growling at kids and horses whinnying, cattle moaning, goats bleating, bulls roaring and hucksters crying, in complete but happy confusion.

Many Repeaters in Cattle Class

In the heavy stock judging, always a highlight of the fair, familiar names took the most awards. William Turner and D. S. McHattie cleaned up in the shorthorn section; Alex Turner and Woodwyn Farm ranked high for the Angus breed, and in the Holstein class William Taylor and R. and G. Rendle got the largest share of judge's nods.

In swine, a small field this year, S. J. Hill walked away in nearly all classes.

One of the most unique winners was eight-year-old Peter Cottier, 114 Aloha road, Esquimalt Lagoon, whose guess of 209 brushes was the only correct estimate of the number of kitchen brushes in a large glass jar. Total guesses numbered 682. Peter will get a set of brushes for his win.

Among the uncommon entries was a family of red Chinese chickens called Oriental Silkies dolled up in pastel pink, green, blue, mauve and plain white in their fur-like feathers.

At the other end of the poultry hut was a turkey family—son, daughter, mother all docile and resting in their individual pens. Father, a monstrous bird, filled his cage with spread tail and expanded chest, glaring disdainfully at spectators.

In between, a flock of hens clucked fussily, nervously laying eggs for an egg-laying contest as though their lives depended on it, which they probably did.

Gate committee chairman, V. E. Virgin, allowed it was "the biggest fair they've ever had for attendance, exhibits and every way."

250 Garagemen Put Off Strike For 24 Hours

Meeting Today In Wage Dispute

About 250 Victoria automotive workers due to strike at 11 this morning decided to postpone drastic action in their dispute with 10 local dealers for 24 hours in hopes of a peaceful settlement by Wednesday morning.

Decision followed a meeting of union and management negotiators this morning, where it was decided to call another meeting for 4 p.m. today.

The union asks a five-day, 40-hour work week with 40 hours guaranteed, full union shop, $2.10 an hour pay for journeymen mechanics and 10 per cent raise in other classifications, two weeks' holiday with pay after a year's employment, nine statutory holidays a year and a one-year contract.

Report of a conciliation officer which offered $1.96 an hour, or 17½ cents an hour over the present scale, was turned down by the union.

Towboat Men On Coast Now All Unionized

The powerful Seafarers' International Union has organized deckhands and oilers employed by Island Tug and Barge Ltd. to make the "big three" towboat firms on the Pacific coast completely unionized.

Vancouver port agent for the SIU, Norman Cunningham, said today 75 to 100 men would be covered by a two-year agreement effective from Aug. 1 of this year.

It provides wage increases and changes in working hours, plus two additional statutory holidays per year.

Mr. Cunningham referred to the contract as the standard towboat agreement for this coast. It covers nearly all towing operations, large and small.

TO GET OVERTIME

Employees now work a 40-hour week and will get overtime when asked to work longer hours. Deckhand wage rate is up $25 a month to $196 a month this year; will increase $15 a month next year to a maximum $236 a month.

Formerly required to work 20 days with 10 days off, deckhands and oilers now work 18 days with 12 off and next year will work 15 days and 15 off.

Total statutory holidays now number seven.

The other two big towing firms are Vancouver Tug Boat Co. Ltd. and Straits Towing Co. Ltd. of Vancouver.

Schools Open Wednesday

A number of city and district children committed the unpardonable schoolboy sin today—they showed up at school a day too early.

However, in most cases the youngsters were brought by parents for first year registration. They were referred to scheduled registration periods later this afternoon.

Senior municipal inspector John Gough said this morning there were many phone calls to school board offices by parents confused about starting times for classes.

All of the district's 17,000 school pupils commence classes Wednesday except for those who will attend the new Colquitz Junior High School. They start Monday.

ASK The TIMES

Q.—What is the population of Portage la Prairie, and of Brandon? J.G.

A.—Preliminary figures from the June 1, 1956, federal census give Portage la Prairie 10,374, and Brandon 24,579. The Bureau of Statistics points out these preliminary figures are subject to revisions, usually slight, when studies of the census are completed.

Anyone wishing a question answered is invited to send the problem along to The Times, addressed to "Ask The Times" Editor. Questions and answers will be published daily.

All questions should deal with matters of fact and be of general interest. The Times does not undertake to solve conundrums.

TOPICS OF THE TIMES

Boat trouble caused postponement of Anna Burian's proposed Juan de Fuca Strait swim this morning, but she and manager Gerry Lavigne planned to talk over a new time with navigator Bud Phillips at 4 p.m. today.

A Wednesday or Thursday attempt might be made from Port Angeles.

★ ★ ★

School medical examinations will begin Monday, Victoria-Esquimalt medical health officer Dr. Elizabeth Mahaffy said today. The physical examination of district pupils is carried out in part by Saanich and Oak Bay health officials. Dr. A. Schultzer, recently appointed as assistant to Dr. Mahaffy, will assume most of the school duties in Victoria-Esquimalt.

★ ★ ★

A skeleton cabinet of three met in the executive chamber at the Legislative Buildings today. They were Public Works Minister W. N. Chant, Attorney-General Robert Bonner and Agriculture Minister Kenneth Kiernan.

Other cabinet members are out of town taking part in the election campaign.

★ ★ ★

Initial report on local traffic needs, compiled by Engineer Jackson D. Faustman of Sacramento Calif., has been promised for Sept. 15.

Mr. Faustman advised city engineer department he will not return to the city until early October to resume studies of parking here, but he has completed a study of traffic routing. The report is likely to contain recommendations for the solution of the Fountain Circle problem.

★ ★ ★

Donald Edwin Ellis, 19, of 968 Wollaston, was fined $15 in city police cout today when he pleaded guilty to being a minor in possession of liquor. Police said they found 18 bottles of beer in his possession.

★ ★ ★

Two Victorians have successfully completed examinations to become chartered life underwriters, the Life Underwriter's Association of Canada announced today. They are Ronald M. Castner, Metropolitan Life Insurance Company, and Sidney C. Smith, Great-West Life Assurance.

★ ★ ★

National Defence Employees' Association, Victoria branch, will meet at Newstead Hall tonight at 8. Speakers will be J. E. Carey, James Bryant and James Randall. There will be a report of the NDEA convention in Toronto.

★ ★ ★

Esquimalt community club will meet in the community hall, Wednesday at 8 p.m.

Twenty-two newspapermen representing NATO nations are due in Victoria this month to inspect RCN installations at HMCS Naden and HMC Dockyard.

As guests of the Department of External Affairs, they will arrive at Patricia Bay airport Sept. 13, and visit the Esquimalt Naval Base laboratory that day.

On Sept. 14 they will inspect up-island mills before embarking in navy minesweepers which will take them from Nanaimo to Vancouver.

★ ★ ★

Arrangements for an October fall fair and a revival of amateur nights will be discussed at a meeting of the Victoria West Community Centre Thursday at 8 p.m. at the Community Hall. Fund raising activities are to aid in further development of Banfield Park, especially about an acre of foreshore where a beach is planned.

★ ★ ★

British Columbia's steady growth was proven in August when an all-time provincial high in family allowance and old-age pension payments was recorded.

More than 2,000,000 B.C. families received $2,576,697 on behalf of 423,083 children. A total of 957 families came to B.C. from other parts of the dominion; 432 families left.

There were 142 pensioners arrived and 93 left, with a record high payment of $3,887,455 paid to 96,373 persons.

★ ★ ★

First fall parade of 5th Harbor Defence Battery, RCA, will be tonight at 7.55 in Bay street Armoury. An address on the future of the unit will be given by commanding officer Maj. Doug Nelson, in view of an Ottawa announcement to withdraw harbor defence artillery from service.

Order of dress is winter gear for CWAC's and battle dress for gunners.

ELECTION MEETINGS TONIGHT

All meetings start at 8 p.m.

CCF—Mass meeting in Victoria Central Junior High School. Speakers: Premier T. C. Douglas of Saskatchewan and all Greater Victoria CCF candidates.

Liberal—Meeting in St. Andrew's Hall, Sidney. Speakers: Hugh Ramsay, Liberal candidate for Saanich, and Dr. Frank Fairey, Liberal MP in the federal government.

Social Credit—Meeting in Mill Bay community hall, Esquimalt. Speaker: H. J. Bruch, Esquimalt candidate.

School Teacher CCF Candidate

Esquimalt High School teacher Pat Thomas today was named CCF candidate for Oak Bay in the Sept. 19 provincial election.

Mr. Thomas is the son of Dr. J. M. Thomas, CCF federal election candidate for Saanich-Esquimalt, retired Mt. View High School principal.

The Oak Bay seat will now be contested by Justin Harbord (Progressive Conservative), Ken Oliver (Social Credit), P. A. Gibbs (Liberal) and Mr. Thomas (CCF).

Saanich Tories Nominate Lawyer To Carry Colors

Hugh L. Henderson, well-known city lawyer, was chosen by Saanich Conservatives today as their candidate in the provincial elections.

The 38-year-old lawyer, who resides at 4291 Gordon Head Road, is chairman of the Sea Cadet committee, Navy League of Canada, Victoria Branch, and chairman of the board of governors of Norfolk House School.

Mr. Henderson said he was approached Monday afternoon to accept the nomination after he arrived home from his holidays.

"I decided to accept the nomination in view of the quality of the legislative performance exhibited at the last legislature," he said. "I wish to make a positive contribution towards the restoration of political dignity in the conduct of public affairs in this province."

TWO-TIME WINNER

Michael Whitfield, 12, 1201 Burnside West, displays a certificate which entitles him to a set of Compton's Pictured Encyclopedia for the question he submitted to the Times "Ask Andy" column. Earlier this summer he won second prize in the contest. Michael is a seventh-grade student at Colquitz Junior High School. See Michael's winning question answered on page 23. (Times Photo.)

Child Fractures Skull in Fall, Then Runs Home

A three-year-old boy who suffered a fractured skull in a 15-foot fall from a rock wall was in good condition in St. Joseph's Hospital today.

Patrick McCooey, son of Lieut.-Col. and Mrs. Lawrence McCooey, 264 View Royal, was injured Saturday while playing with his five-year-old brother Timothy.

Mrs. McCooey said today the younger boy apparently was running on the rocks when he tripped and plunged headlong over the edge.

He ran up to the house behind his brother and collapsed on the doorstep, Mrs. McCooey said.

Restoration of Ross Bay Pioneers' Graves Urged

Restoration of graves of Victoria pioneers at Ross Bay Cemetery will be suggested to the Greater Victoria Centennial Committee by chairman of the group, city alderman Geoffrey I. Edgelow.

He said today he has been investigating the cost of such action and has been in contact with local officers of the B.C. Historical Society in the same regard.

The alderman also said thought is being given to requesting official provincial government celebrations be conducted in the capital city and tied in with Island and local celebrations.

He envisaged a month-long celebration in 1958 highlighted by the annual Victoria Junior Chamber of Commerce Industrial and Agricultural Exhibition and the Greater Victoria Celebrations Association Victoria Day celebrations.

Saanich Firemen Busy at Weekend

$2,000 Damage Caused by Blaze Sunday; Bush Fires Prove Tough

Damage estimated at $2,000 was caused Sunday in a fire which broke out in an upstairs suite of a two-storey building at 971 Cloverdale.

Owners of the building, Mr. and Mrs. M. Helms, were away at the time the fire was spotted by a neighbor.

The downstairs section, used as a kindergarten, was damaged by water. Cause of the blaze is unknown.

The call was one of a number answered by Saanich fire department over the holiday weekend.

On Saturday, firemen fought a stubborn bush fire near Prospect Lake for seven hours before bringing it under control.

A vacant two-room cabin was destroyed in the fire, on Prospect road near Burnside.

Also Saturday, the department extinguished a roof fire which threatened a house under repair at 3287 Alder owned by John Herda.

Young Couple Injured When Car Overturns

Two teen-agers were admitted to Jubilee Hospital early Monday with injuries received when their car swerved off the Trans-Canada Highway near the Florence Lake Road and overturned.

Driver of the car, Charles Alexander Burchill, 16, of 40 Melbourne, was reported in satisfactory condition today with a back injury.

His companion, Barbara Glenn, 643 Goldstream, was in good condition.

The mishap was the only serious accident reported by Greater Victoria police departments during the long holiday weekend, despite the record number of cars using the highways.

Two youths escaped injury early Sunday when their car left Admirals Road near the HMCS Naden parking lot and rolled over. The car was demolished.

Cannery Ship Conversion Job for VMD

Victoria Machinery Depot has been awarded contract for conversion of the cannery ship Pacific Explorer back to her original form as a freighter.

The 410-foot ship arrived at Esquimalt under tow today and work, which will take about six weeks costing about $100,000, will commence immediately.

Pacific Explorer has been laid up at Portland, Ore., for several years, after serving as a floating cannery for the U.S. Navy. She was built in 1919, in Los Angeles, and was used as a freighter by several owners. Pacific Explorer was once known as the West Calumb, later the Mormacrey.

Preliminary work will take place where the ship is now berthed, at the 100-ton crane, after which she will be moved into Government Graving Dock.

30 Events in Saanichton Fair Horse Show Draw Big Entry List

Horsemen and women put their mounts through varied paces in 30 events in the horse show section of Saanichton's 88th annual fall fair at the weekend.

Saturday and Labor Day saw riding events carried on from early to late afternoon, the single most popular attraction at the fair.

Complete results are as follow:

ENGLISH

Children's Riding: 1, Lorna Doone, D. Wilson; 2, Red Knight, H. Barnes; 3, Rogue, R. Abramson; 4, Simon, D. Bowron.

Hack Class, 15.2 and over: 1, Rogue, Y. Scott; 2, Wallaby, Judy Mangin; 3, Home Service, Mrs. Watney; 4, Hindu Punch, Mrs. B. Donaldson.

Children's Riding: 1, Lorna Doone, J. Norcross; 2, Vicki, J. Reifee; 3, Tonton, Janet Barclay; 4, Bluebell, Ruth McDonald.

Hack under 15.2: 1, 7 Up, Pat Jones; 2, Dasla Shan, Mrs. C. C. Carpenter; 3, Quick Silver, Francine O'Brian; 4, Diddums, Glenna Reside.

Children's Jumping: 1, Red Knight, Heather Barnes; 2, Lorna Doone, Dorothy Wilson; 3, Diddums, Glenna Reside; 4, Billy Ascot, B. Williams.

Novice Jumping: 1, Wallaby, J. Mangin; 2, 7 Up, J. Mangin; 3, Tarquin, Barbara Sharp; 4, Ballymena, Fred Ball.

Pair Jumping: 1, 7 Up, Judy Mangin, and Trader, Jean Dunbar; 2, Red Knight, Heather Barnes, and BobbySox; 3, Tyee, Joyce Maffeo, and Gamelin, B. Williams; 4, Vino Jose, D. Hunt, and Irish Pebble, Judy Mangin.

Open Conformation Hunter: 1, Wallaby, Judy Mangin; 2, Irish Pebble, Judy Mangin; 3, Tyee, Joyce Maffeo; 4, Gamelin, B. Williams.

Open Jumping: 1, Ballymena, F. Ball; 2, Gamelin, B. Williams; 3, Royal Crest, F. Ball; 4, Bobbie Sox, Heather Barnes.

Broad Jump: 1, Wallaby, J. Mangin; 2, Ballymena, F. Bayr; 3, Little Blonde Lady, F. Ball; 4, Royal Crest, F. Ball.

WESTERN

Western Parade: 1, J. B. Leahy; 2, Bob Henson; 3, L. Foulger; 4, Mrs. C. C. Carpenter.

Children's Riding: 1, Bob Trickett; 2, Bob Henson; 3, Judy Grimshaw; 4, Billy Henson.

Trail Horse: 1, G. McGee; 2, J. B. Leahy; 3, Bob Grimshaw; 4, Bob Owens.

Working Horse: 1, Bob Trickett; 2, J. B. Leahy; 3, Bob Owens; 4, Bob Grimshaw.

Pole Bending: 1, Ron Trickett; 2, Bob Trickett; 3, Bob Henson; 4, Bob Grimshaw.

Tire Race: 1, G. Huston; 2, B. Johnston; 3, Thelma Wade; 4, Bill Harding.

Children's Pet Class: 1, Kathy Hodnett; 2, D. Hirst; 3, Billy Henson; 4, Jerry Callander.

Stake Race: 1, Ron Trickett; 2, Bob Trickett; 3, Bill Grimshaw; 4, Thelma Wade.

Girls' Western Horsemanship: 1, S. Steel; 2, J. Grimshaw; 3, T. Wade; 4, K. Hodnett.

Wranglers' Race: 1, Bon Henson; 2, G. McGee; 3, G. Huston; 4, B. Westwood.

Children's Obstacle Race: 1, Bob Trickett; 2, B. Johnston; 3, T. Wragg; 4, V. Callander.

Clover Leaf Barrel Race: 1, R. Trickett; 2, C. Wilson; 3, B. Trickett; 4, Bill Grimshaw.

Pony Express: 1, Pat Ball team; 2, G. McGee team; 3, Bob Owens team.

BREEDING

Light Horses—Breeding classes, thoroughbreds, mare or filly, three years or older, D. Thompson, Jo Ann Aubel, G. F. Titken; saddlebreeds, colt or stallion, three years or older, J. Henson; mare or filly three years or older, Judy Grimshaw, Morag Symington; Arabian, colt or stallion, three years or older, Aln Thompson; mare or filly, three years or older, Mrs. C. C. Carpenter, Mrs. Aln Thompson; yearling, any sex, Aln Thompson; best Arab in show, Aln Thompson.

Palaminos, colt or stallion, three years or older, Jack Henson; colt under three years, S. Steel; yearling, any sex, S. Steel; Grades, mare or filly, three years or older by registered stallion of any light horse breed, Mrs. B. Tremblett, Dr. N. V. James, Dr. James; mare or filly, three years or older, suitable to produce hunters, Mrs. B. Tremblett, B. Johnston, G. McGee; ponies, stallion, three years or older, 14.2 hands or over 13, G. McGee; mare or filly, three years or older, 14.2 hands or over 13, M. Davenport, P. Marshall, Rikki Abramson.

HANDSOME HORSE, PRETTY RIDER

Winner of the hack, under 15.2 hands, class, at the Saanichton Fair horse show over the Labor Day weekend was "7 Up," ridden by Pat Jones, one of the district's most promising young horsewomen. "7 Up" was an entry of the Victoria Riding Academy.

PETUNIA'S NO DUMB CLUCK . . .

Egg Race Ends in Scramble

Petunia, the poultryman's pal, captain of a five-hen team entered in the Saanichton Fall Fair egg-laying contest, showed the way to victory with a blistering personal performance of two eggs a day for six consecutive days.

Inspired by her example, her team-mates pulled together as a unit and brought the grand total during the eight-day contest to 34 eggs, to win out over eight other teams.

Said her owner, A. C. Phillips: "I knew I could count on Petunia."

But she gave him some anxious moments Sunday. Exercising her feminine prerogative, she became tired of the whole deal and led a sit-down strike which ended only after promises of better setting conditions and a more varied diet.

"I knew she wouldn't lay down on the job for long," said Mr. Phillips, and Petunia justified his faith by producing an egg before sundown Sunday.

Runner-up in the contest were hens owned by Olive Kingcott, Wilkinson Road, and Sid Biggs, Carey Road, who tied for second place with a total of 31 eggs.

The teams of H. E. Hubbard, Metchosin, and C. P. Gilmore came third with 27 eggs per team.

Fair officials said a large crowd turned up at 5 p.m. Monday to watch the finish of the race, the first of its kind held on Vancouver Island.

They were jubilant at the results. The 45 hens laid a total of 223 eggs in eight days.

SHOPPING GUIDE

A Very Special Silver Set . . . Child's Christening Gift

By PENNY SAVER

Did you have a good holiday? After squeezing another day into the weekend, I'm back to roaming around the stores, trying to find good buys for you.

Here's an idea that may help some of you out. When a friend's child is being christened, the thought of a gift sometimes poses a problem, because often the parents will end up with several mugs, silver sets and such. Of course, you'd like to give something that will be a bit different. And, that's what the **silver plate sets** I found are. An **egg cup, napkin ring and spoon** come in a fitted box ready to be wrapped. The pieces can be engraved, or given as they are, plain and very lovely. These are gifts that the youngster will be able to use for years, for they aren't dated like some plate and silverware for children.

An egg cup attached to an English china dish also has a matching spoon, completing a very attractive set. The egg cup is filigree silver plate, and the dish is a floral pattern that will go well with your own set of dishes. The egg cup can be removed for polishing, but as a general rule is washed while still connected to the dish. This set is also $4.

Bar accessories have become very popular gifts. A bar knife that has a hooked fish-tail end has a serated edge for cutting lemons and such. Olives or cherries are picked up with the hooked points, and near the handle is a bottle opener. These come with handles to match other openers.

The new openers are hook types that fit securely over the lid. Press the handle down towards the bottle and off comes the cap, very neatly. A **whangee** handle that looks like bamboo is used for the handle of one set. Opener is $3.95 and knife is $2. An **xylo** handled knife is $1.75, and the opener, $3.50. Regular type openers with this type of handle, which looks like mother of pearl, are $1.50. **Ornate silver plate** openers are $3.50 and knives $2, and **pewter** knives are $2.50 and openers $3.50. **Horn-handled** knives and openers are corresponding prices.

In a fitted **wooden case** that would fit neatly in a drawer or on the kitchen or dining room serving units or on the bar is the opener, a long stainless steel spoon and the hook-ended bar knife with horn handles. This set is yours for $8.50.

Call me at 2-3131 and I'll tell you where to find the items mentioned here in the column.

Classic Favorite

Sheath-slim lines, combined with your favorite classic style! Neat shirtwaist bodice; action-back pleat below a graceful yoke. Wonderful "go everywhere" dress for all your busy daytime activities — choice of three sleeve versions for all-seasons wear!

Pattern 4726: Misses' sizes 10, 12, 14, 16, 18, 20. Size 16 requires 4¼ yards 39-inch fabric.

This pattern easy to use, simple to sew, is tested for fit. Has complete illustrated instructions.

Send 35 cents in coins (stamps cannot be accepted) for this pattern. Print plainly size, name, address, style number.

Send order to Anne Adams, care of The Times, Pattern Dept., 60 Front St. W., Toronto, 1-A. Ont.

Bride Holds An Heirloom Prayer Book

A prayer book carried by her mother and grandmother on their wedding days was carried by Lucy Joan Parker when she became the bride of Lawrence Martin Howe in Fairfield United Church, Saturday evening. The book was mounted by a heart of red roses and white streamers. Miss Parker wore a gown of white taffeta with scoop neckline outlined in tiny pin-tuck pleats. Pearls and sequins were embroidered on the low torso waistline, from which swept a full skirt over graceful loops. Her waist-length veil of French illusion was held by a tiara of pearls and sequins.

The bride, daughter of Mr. and Mrs. John (Jack) T. Parker, 103 Bushby street, was given in marriage by her father. The groom is the son of Mr. and Mrs. Henry Howe, Kimberley, B.C.

Rev. T. R. Hayhorne conducted the service in a candle-lit setting of yellow and white chrysanthemums. Organist was Mrs. Rodney Webster.

Mrs. Lyle Robertson, matron of honor, and Miss Barbara Shoemaker, bridesmaid, wore gowns of apricot and yellow taffeta, respectively, styled with low waistlines, full skirts and scoop necklines. Their head bandeaux were of yellow and apricot net and they carried crescent bouquets of bronze and pale lemon feathered chrysanthemums with bronze ribbon.

Lyle P. Robertson was best man and ushers were Trevor James and Glen Valde of Vancouver.

The reception was held in the Flamingo Room of the Crystal Garden, where the newlyweds cut a three-tier wedding cake, which centred a table covered by a hand-crotcheted cloth, a gift to the bride from Mrs. J. Humphries, Port Alberni.

Bernard Duncan, Port Alberni, proposed the toast to the bride.

For motoring Up-Island and to Kimberley, the bride wore a travelling ensemble in fall tones. Her beige knitted suit was complemented by bronze accessories and she wore a corsage of bronze chrysanthemums. Gift of the groom was a copper necklace and earrings set.

Mr. and Mrs. Howe will live at Chalk River, Ont., where the groom has accepted a position at the atomic energy research plant.

CLUB CALENDAR

Victoria Purple Star, No. 104, LOBA, Orange Hall, Wednesday, at 7.30 p.m.

St. Joseph's Hospital Alumnae Association's first fall meeting this evening at 8 in the nurses' home. . . . Ladies' Auxiliary, No. 12, Army, Navy and Air Force Veterans, Thursday at 8 p.m., club auditorium.

Royal Roads Chapter, IODE, business meeting Wednesday at 8 p.m., at headquarters, Government Street.

Ora Helen Williams Wears Gown Of Lace for Exchange of Vows

Gowned in an exquisite Chantilly lace bridal dress, Miss Ora Helen Williams entered St. Andrew's Church, Saturday evening, to strains of wedding music played by organist C. C. Warren. Miss Williams exchanged vows with Richard Rex Collard in a ceremony performed by Dr. J. L. W. McLean. White gladioli filled baskets backed by tall candelabra holding white tapers were placed in the church and the pews were marked with white and blue ribbon bows.

The bride, daughter of Mr. and Mrs. A. Trevor Williams, 998 Maddison Avenue, was given in marriage by her father.

Her gown of French lace over crisp paper taffeta was princess style with an empire waistline and high Queen Anne collar and long lily point sleeves. The bell bouffant skirt featured a scalloped hemline. Her three-quarter-length veil of illusion net was held to a Chantilly lace bandeau of flowers outlined with lace ruffles. Her bridal bouquet was of blue carnations and sweet peas.

Maid of honor, Miss Lorelai Williams, sister of the bride, and bridesmatrons, Mrs. Wes Vogler and Mrs. Robert Collard attended the bride. They wore ballerina-length gowns of cornflower blue nylon velvray over blue chromspun taffeta. They chose ruffled bandeaux of matching material with small black veils. White carnations with blue centres and sweet peas were in their bouquets. Flower girls, Cathy Shore and Janis Boyce wore cornflower blue nylon velvray over white paper taffeta, and carried bouquets of carnations and sweet peas, miniatures of the senior attendants' bouquets.

The groom, son of Mrs. L. Collard, Peatt road, Langford, and the late Mr. Collard, had his twin brother Robert Collard, as best man. Ushers were Frank Shore and Wes Vogler.

A three-tier square cake decorated with blue roses and silver leaves was in a mist of blue tulle dotted with blue bows centring the bride's table at the reception party held in Lougheed's Banquet Club. Ernest Dyson proposed the toast to the bride.

For a motor trip to San Francisco, the bride wore a navy fitted suit with navy and red accessories and desert tan purse. Her corsage was an orchid.

Mr. and Mrs. Collard will make their home in Victoria.

THE NEW FALL MODE

Two of the outstanding fashions in Hudson's Bay Company's "New Image for Fall" show, Thursday, Friday and Saturday in the Douglas Room, are modelled here by Doris Usher and Mary Rawnsley—a draped black mat jersey sheath and a black crepe formal Arthur Banks original. The shows will be held at 11 a.m. and 2.30 p.m. each day. Sponsors for Thursday shows, morning and afternoon, will be Jubilee Hospital Junior Auxiliary and the WA to the Canadian Arthritis and Rheumatism Society, respectively; Friday, Daughters of the Nile and St. Joseph's Hospital Senior Ladies' Auxiliary, and Saturday afternoon, Beta Sigma Phi. Tickets are available at the information booth, main floor of the Bay, or from members of the sponsoring groups. Luncheon will be served at the morning showing and tea in the afternoon.

Double-Ring Ceremony In Centennial United

Rev. Douglas B. Carr heard the wedding vows of Darlene Adrienne Brinkworth and George Patrick Noble, Vancouver, Saturday evening in Centennial United Church. The double-ring ceremony was held in a setting of pink and white gladioli.

The bride, daughter of Mr. and Mrs. Eric W. Brinkworth, 230 King George Terrace, wore a gown of white brocade, styled with full-length, princess-line skirt and lily point sleeves. A Juliet cap held a fingertip wedding veil and she carried a cascade bouquet of pink roses. Her jewelry was a set of pearl necklace and earrings, gift of the groom. She was given in marriage by her father.

Sisters of the bride, Misses Janice and Wendy Brinkworth, were maid of honor and junior bridesmaid, respectively. They wore waltz-length gowns of soft blue antique taffeta with scoop necklines, lowered waistlines and full skirts. The maid of honor carried a crescent bouquet of pink gladioli centred with sweetheart roses, and the junior bridesmaid carried a colonial bouquet of sweetheart roses.

The groom, son of Mr. and Mrs. John S. Noble, of Kimberley, B.C., had his brother, Bruce Noble, as best man. Ushers were Jack Noble, another brother, and Barrie Brinkworth, brother of the bride.

At a reception in Olde England Inn, toast to the bride was proposed by Robert D. Ferguson.

The bride chose a slim-fitting suit of claret tweed with dolman sleeves and black velour accessories for travelling on honeymoon Up-Island. She wore a matching cloche hat and gardenia corsage.

Mr. and Mrs. Noble will live at 4534 West 12th avenue, Vancouver.

At B.C. House

Many Victorians signed the register at British Columbia House, London, Eng., in the last days of August. Among them were Mr. and Mrs. W. J. Baker, Mrs. G. E. Hambin, Mrs. John MacCormack and Miss Judy Lyn, Mr. and Mrs. R. C. Mitchell, Miss Susan Cookes, Mrs. Elsie Lucas, Miss Patricia George, Mr. and Mrs. Gordon Campbell, Mr. H. M. Hall, Mrs. Phyllis Leece and Mr. and Mrs. Arthur Aitkens. Other visitors at B.C. House included Miss Trudy Cain, Duncan; Miss Alma Hay, Port Alberni and Miss Dulcie Cabeldu, Sidney.

Miss Woods Wed In St. John's

Baskets of pastel gladioli formed the setting for the double-ring ceremony which united in marriage Miss Sheila Maureen Woods and Albert Josiah Kingcott. Canon George Biddle performed the ceremony in St. John's Church. Organist, J. Ingram Smith, played "My Heart Ever Faithful" and "The Lord's Prayer."

The bride, daughter of Mr. and Mrs. Percy G. Woods, Lodge avenue, was gowned in a ballerina-length dress of peach satin brocade accented with soft tone of yellow and pink. With it she wore a chapel veil of illusion net held by a matching floral headpiece. Her single-strand pearl necklace and pearl earrings were gifts from the groom, and completing her ensemble she carried a bouquet of Talisman roses with pink carnations. She was given in marriage by her father.

Maid of honor, Miss June Blackwood chose a ballerina-length gown of blue brocaded satin with matching gloves and floral headpiece. Her bouquet was of yellow carnations. Miss Anne Woods was bridesmaid for her sister and wore a pink satin brocade gown with matching gloves and floral headdress. She carried a bouquet of pink carnations.

The groom, son of Mr. and Mrs. Albert G. Kingcott, Wilkinson road, had Balfour J. Kelly as best man, and Bruce Cameron and William Kingcott as ushers.

Following the ceremony a wedding reception was held, where George Wetherall proposed the toast to the bride's future happiness.

The newlyweds left for a honeymoon trip to the mainland. For travelling, the bride wore a box suit of champagne cashmere with pink and black accessories.

On their return, Mr. and Mrs. Kingcott plan to live at 832 Tolmie avenue.

WHY GROW OLD?

By JOSEPHINE LOWMAN

Few women ever think of giving themselves a day of their own once a week or at least twice a month. This would seem impossible to the average woman but actually it is not. Once you get the idea over to your family they will co-operate with you.

The fatiguing factor for a woman is the fact that she has to fit so many pieces into the pattern of her daily life—her husband's interests, her children's interests, and often those of her parents and sisters and brothers and friends. In other words she is meeting deadlines all day long every day. Even though they are pleasant they still are deadlines. She seldom can follow her own inclination of the moment.

You will have to be tough about your day and insist that you do only what you feel like doing all day long. You may wish to stay in bed and read, or you may want to go on a picnic in the country and simply sit and soak up the sunshine, or play bridge or just sit on your front porch. Whatever it is, do it.

This procedure will take you out of the daily rat-race temporarily and will return you to everyday living much refreshed. It will restore energy and give you a new outlook. Surely every woman owes herself this much time! Just writing about this makes me realize that I haven't had a day like that for some time and it's about time I did have one.

We are all apt to get into a rut in the way we think. What seemed impossible wasn't at all. After forming the habit of rest periods during the day we wonder how we ever got along without them. When we count up the time required by our beauty and health and good grooming routines we find that they really take only a small chunk out of each day.

And, we are really not so important that our duties cannot do without us completely for a day every once in a while!

If you would like to have the leaflet, "Essential Daily Routine" send a stamped, self-addressed envelope with your request for leaflet No. 19. Address Josephine Lowman in care of this newspaper.

Back From Nelson

Mr. and Mrs. Emerson Smith have returned to their home on Linden Avenue after attending the wedding of their son Kenneth and Miss Sylvia MacIntosh which took place recently in Nelson. With them were another son and daughter, Austin Smith and Miss Muriel Smith, and Mrs. C. E. Cooley of Lafayette, Calif., who had been Mrs. Smith's bridesmaid when she was married and who came north to attend the wedding. Mr. Don Moriarity was also in Nelson for the ceremony.

A BRIDAL PORTRAIT

The bride is Mrs. Peter Ralph Jeffrey, the former Miss Virginia Diane Roskelley, daughter of Capt. and Mrs. W. E. Roskelley, 2521 Cook street. She and her groom, the younger son of Mr. and Mrs. P. C. Jeffrey, 1751 Cedar Hill Crossroad, were married in St. John's Anglican Church in an evening ceremony. After a honeymoon trip to Yellowstone National Park, the newlyweds have made their home at 410 Wilson street. (Photo by Gibson's Studio.)

In Honor of the Bride

Mrs. A. R. Larsen and Miss Carol Larsen were hostesses at their home, 139 Heimcken Road recently at a shower for **Miss Peggy Thomas**, whose marriage to Mr. Charles Bridal takes place next Saturday. The bride-elect was presented with a pink and white carnation corsage. Guests were entertained with music by Mrs. Aileen Johnson and games preceding tea. Gifts were heaped about a folding clothes rack, while some were tied to it with white satin ribbons. During the evening a recipe file containing favorite recipes of the guests was presented to the bride-elect. Heart-shaped shower cakes especially decorated for the occasion were cut by Miss Thomas. Attending were Mrs. T. Thomas, mother of the bride-elect; Mrs. S. Bridal, mother of the groom-elect; Mrs. W. Johnson, Mrs. I. Winters, Mrs. D. Porter, Mrs. E. Smith, Mrs. V. I. Watts, Mrs. Pohl, Mrs. L. Bridal, Mrs. J. Corkill, Mrs. A. Kalb, Mrs. F. Robertson, Mrs. J. Bednarz, Mrs. Biles, Mrs. N. Tanner, Mrs. N. Carter, Mrs. W. Kelly, Mrs. H. Marshall, Mrs. M. Meneray, Mrs. A. Rosvold, Mrs. T. Cordingley, Mrs. D. Gruen and Misses E. Marshall, Sharon Mansergh, Bonita Fosker, Barbara Thomas, Wanda Winters, Nita Porter, Maureen Mansergh, Ruby Gruen, Judy Johnson and Linda Mansergh.

ADELINE DUNCAN DANCING SCHOOL
RE-OPENS MONDAY, SEPTEMBER 17TH
HIGHLAND - BALLET AND NATIONAL
BEGINNERS, ENROLL NOW — PHONE 4-6085

Harold S. Timberlake
Optometrist
VISION SPECIALIST
Telephone 3-2513
Examination by Appointment

Telephone 3-2513
Norman T. Johnson
Optometrist
VISION SPECIALIST
633 Yates Street
Victoria, B.C.

Full Results Holiday Sports, Saanich Fair

LATE SPORT RACES | **FOUR STAR FINAL** | NEWS FLASHES STOCKS

Weather: Sunny and Warm
Details on Page 5

Victoria Daily Times

The Home Paper
TELEPHONE 2-3131
Circulation (to 8 p.m.) ___2-3131
Classified (to 8 p.m.) _____2-3131
NIGHT
Night Editor (to 11 p.m.) _2-3135

VOL. 123, No. 208 ★★★★ VICTORIA, B.C., TUESDAY, SEPTEMBER 4, 1956—24 PAGES PRICE: 10 CENTS SATURDAY, 14 CENTS

FINAL ★★★★ BULLETINS

Banks to Hike Interest on Savings

MONTREAL (BUP)—Interest rate on personal savings accounts will be increased from 2¼ to 2½ per cent effective Sept. 15, the Canadian Bankers' Association announced today.

The latest increase will bring the personal deposit interest rate to the highest point since November, 1934.

Bright Has Dislocated Shoulder

EDMONTON (CP)—Half-back Johnny Bright suffered a dislocated shoulder on Monday when he tackled Winnipeg quarterback Buddy Leake, Eskimo coach Frank (Pop) Ivy said today.

The former All-American from Drake University in his third year with Eskimos, will be out "for at least two weeks," Ivy said.

Vancouver Sets Sunshine Record

VANCOUVER (CP)—The Weather Office here said today the 680.3 hours of sunshine recorded at the airport in July and August set a record since statistics were started in 1947.

There were 377.5 hours in July and 302.8 in August. The 10-year averages are 300.7 and 250.9.

Rainfall in the two months totalled 2.25 inches.

Prisoner Flees Oakalla Work Party

VANCOUVER (CP)—Police and guards started a search of a new housing development in nearby Burnaby today after Charles Casey, 31, fled a working party in adjoining grounds of Oakalla Prison Farm.

Prison officers said Casey left the party near the main buildings and headed for bushland at Deer Lake, then doubled back to the housing area. They said he was wearing prison garb.

Briton Sets World Track Mark

STOCKHOLM (Reuters)—Britain's Gordon Pirie set a world record for the 3,000 metres at Malmoe, Sweden, today with a time of seven minutes, 52.8 seconds.

The previous record was seven minutes, 55.6 seconds, set by Sandor Iharos of Hungary and equalled by Pirie in a track meet in Norway last June.

Vancouver Cab Fares Hiked 20%

VANCOUVER (CP)—City council today approved a 20 per cent increase in cab fares here.

The increase, asked by the Cab Owners' Association and supported by the Teamsters' Union, is effective immediately. Drivers and owners will split the added revenue on an equal basis.

The flag fare now is 55 cents, up 10 cents.

Motorist Charged With Manslaughter

VANCOUVER (CP)—Abraham Litke, 43, of Coquitlam, was charged with manslaughter in police court today in connection with the weekend death of Mrs. R. E. Hawkins, 60.

The elderly woman became Vancouver's 27th traffic fatality this year when she was struck down by a car Sunday night. She was thrown 50 feet and died of internal injuries.

3 PARTIES COMPLETE SLATES FOR ELECTION

Militiamen Patrol Town In Riot Area

Negroes Start Back to School

CLINTON, Tenn. (AP) — Nine of 12 negroes enrolled in Clinton high school reported for classes today and many of the 796 white pupils stayed away as militiamen, busy during the night quelling a mob at nearby Oliver Springs, patrolled this centre of anti-integration tension.

While some of the white students lined the entrance jeering, six Negro youths went into the school's front entrance just before the 8.30 a.m. opening bell, Three negro girls arrived by private car and entered by a side door.

The comparatively quiet resumption of classes at the school, which integrated white and Negro students a week ago, was in sharp contrast to a tumutuous night in which a national guard force raced to Oliver Springs to put down a gun-shooting mob.

TROOPS CIRCLE AREA

National guardsmen in jeeps circled the block around the school as the students began arriving.

Adjutant General Joe Henry, commander of the guardsmen, mounted the school steps and talked briefly to the white pupils congregated outside. He suggested they go to their classes. The assistant athletic coach, Ronald Gust, joined Henry. He told the pupils "I think we ought to go to school." About 20 boys followed him in.

School officials later estimated attendance at about 50 per cent.

As the school doors opened U.S. Marshal Frank Quarles stood on the school steps and read a federal court order putting the entire citizenry of Clinton under injunction.

Few citizens were in the crowd to hear the order, issued Monday night. The injunction bans anyone from interfering with the peaceful integration of the Clinton high school.

At Mansfield, Tex., an Episco-

Continued on Page 7

SHE'S A HONEY — BEST IN SHOW

Tired but happy are Patsy Anne and her mother, Mrs. C. Lynch, 847 Villance, after Saanich 50th birthday party on weekend. Patsy Anne, who is 23 months, was judged best baby of show held as part of day-long celebrations at Beaver Lake. Nearly 100 babies entered. (See Page 3).

B.C. Campaign Rolls Into Final Drive

By NORMAN CRIBBENS, Times Political Reporter

British Columbia's bitter election battle enters a climactic phase this week with party leaders stumping the province and party organizations going all out to capture voters before the Sept. 19 polling day.

From his hometown of Kelowna today, Premier Bennett started a blitz tour of the Okanagan, while Premier T. C. Douglas of Saskatchewan flew to B.C. to spearhead an all-out CCF drive ranging from Fort St. John in the Peace River to Victoria, Vancouver and Abbotsford.

Mr. Douglas flew to Vancouver today after addressing meetings at Fort St. John and Dawson Creek. He arrives in Victoria tonight at 6.45 and will address a mass CCF meeting in the Central Junior High School at 8 p.m.

PAYING BACK

In his own words, he is "returning the compliment paid us by Premier Bennett when he campaigned against us in the Saskatchewan election."

Speaking with Premier Douglas here will be CCF candidates Frank Snowsell (Saanich), Elvan Walters (Esquimalt), Neil Hindle, William Caird and Mrs. May Campbell (Victoria) and P. H. Thomas (Oak Bay).

When nominations close at 1 p.m. Wednesday, the CCF will have a slate of 51 candidates in the field. This is one short of a complete slate as the CCF is not contesting Tom Uphill, Labor Independent member for Fernie.

SOCRED SLATE FULL

Social Credit now leads the field with a complete slate of 52. Liberals and CCF are close on their heels with 51 each, Conservatives have 18 and Labor Progressive 10.

At Dawson Creek, Premier Douglas declared the CCF was not taking over B.C.'s election campaign for the CCF party.

"We are merely lending a hand."

He said the CCF believed in three kinds of ownership,—private, co-operative and public.

"We believe certain industries are monopolistic in character. They are monopolistic if they control the life of a community. And industry, which controls the life of any community, should be owned by the people."

He said Saskatchewan's power corporation will have brought electricity to 40,000 farms by the end of the year, whereas only 19,000 farms had been electrified in B.C.

"The residential natural gas rate in Saskatchewan averaged 66 cents a thousand cubic feet compared to a $1.16 rate when Vancouver gets natural gas this fall," he declared.

George Gregory, seeking re-election in Victoria as Liberal candidate, left today for a southern B.C. tour in which he will address six meetings in five days.

FRED HUTCHINSON

Final Rites Friday for Cougar Chief

Funeral services will be held at Christ Church Cathedral Friday at 2.30 for Fred P. Hutchinson, former general manager of the Victoria Cougar Hockey Club, who died Sunday while golfing.

He is survived by his wife, Nellie, at 615 Cook Street; three brothers, Theodore Huchthausen in Minneapolis, John Huchthausen, Ossining, N.Y., and Chaplain Walther in Germany; also three sisters, Mrs. O. Posselt and Mrs. E. J. Olson, both of Minneapolis, and Dr. Lane Carr of Riverside, Calif. (See story page 8).

Vancouver Stocks Closing Prices

VANCOUVER — Last hour sales: Trojan 1,200 at 59, Quatsino 1,300 at 55, Vanalta 500 at 28, Bethlehem Copper 2,400 at $2.95, Spud Valley 500 at 17, American Standard 5,600 at 25, Silver Standard 5,000 at 5, Yankee Princess 400 at $1.05, Sunshine Lardeau 500 at 35, Babine 1,000 at 6½, Pioneer 200 at $1.77.

Nasser Replies Tonight To Suez Control Plan

By JAMES M. LONG

CAIRO (AP)—President Nasser met today with his top advisers, presumably to frame his reply tonight to an 18-power plan for international control of the Suez Canal.

Prime Minister Robert Menzies of Australia also was in consultation with members of his five-country committee. The committee presented the majority plan of the London Suez conference to Nasser Monday.

The committee spokesman said Menzies so far has done most of the talking, but Nasser is expected to have his say at the evening conference. Nasser has rejected international control of the canal he seized July 26.

DENIES ULTIMATUM

Menzies committee spokesman took time to label as nonsense rumors afloat in Cairo that Menzies had handed Nasser an ultimatum.

"The atmosphere of the talks has been friendly with no sign of any hostility from either side," the spokesman said.

Despite the announced cordiality of the meetings, storm clouds still hung over Suez.

British and French military stores poured ashore at the British island base of Cyprus, 230 miles north of the Mediterranean entrance to the canal.

The French news agency said France's national defence department had requisitioned 45 merchant ships for duty with the "Suez squadron" in event of trouble over the canal.

The commander of Egypt's army said his forces are "strategically deployed to meet any situation."

Egypt's secret police arrested another British subject and charged him with spying. He is the fourth Briton to be arrested.

In Paris, the Suez Canal Company, operator of the canal before Nasser seized it, said in a statement it has ordered its pilots and other employees to stay on the job during the current Cairo talks.

ENTRIES

DEL MAR

FIRST RACE —
Skirts 118, Shena 118, Running Patch 114, Star Flame 114, Mary My Dear 114
Six furlongs: Refurbish 118, Ventosa 118, Royal Soda 118, Double First 118

SECOND RACE —
Pentagona 118, Mon Panache 118, Reyia 117, Tavana 118, Banderalo 118, Kevin S. 114
Six furlongs: Double Decker 114, Tuna Capitol 118, Lucky Pierre 118, Fair Alibhai 118, Sunday Paper 114, Bright Dawn 119

THIRD RACE —
Miss Carla 114, Witch's Witch 114, Money Getter 120, Swissie 114
Six furlongs: Little Rush 120, Add Seven 112, Fathers Poise 112

FOURTH RACE —
Eternal Pere 118, Dinahs Admiral 114, Last Row 114, Our Cover Up 118, Smog Free 118
— Six furlongs: Translation 118, Satin Cavalier 118, Lightning Jack 118, Flying South 118, Rene's Blues 118

FIFTH RACE —
Granny's Gold 111, Shoplacerwin 116, Bird Dog 117, Stride Rite 114
Six furlongs: Solid Jackson 114, Bold Fund 117, Raving Rita 111, Get Together 114

SIXTH RACE —
Georgie 114, Adam's Apple 114, Tribal Chief 114
One mile: Dignitary 120, Fleet Father 113, Covert 120

SEVENTH RACE —
Full Time 114, Mighty King 114, Affrighted 120, Sealth 114
— One mile: Kings Mistake 117, Hold On II 120, Solarium II 114

EIGHTH RACE —
Melka May 104, Lili Ann Marie 109, U. Knighted Way 112, Jacerry 112, Trauer 109
One mile: Golden Rock 109, Little Poise 112, Dinah Sea 104, Devon-Do 113, Stardarity 109

SELECTIONS

DEL MAR

1—Royal Soda, Shena, Running Patch.
2—Fair Alibhai, Tuna Capitol, Mon Panache.
3—Witch's Witch, Money Getter, Little Rush.
4—Translation, Our Cover Up, Lightning Jack.
5—Bird Dog, Stride Rite, Bold Fund.
6—Covert, Dignitary, Tribal Chief.
7—Mighty King, Affrighted, Kings Mistake.
8—U. Knighted Way, Devon-Do, Lili Ann Marie.

New High Mark For Living Costs

OTTAWA (CP)—Living costs rose in July for the third consecutive month boosting the consumer price index by three-fifths of a point to a new high of 119.1 from 118.5, the bureau of statistics reported today.

As in previous months, higher food prices were the main cause of the rise.

RACE RESULTS

DEL MAR

First Race—
Happy Laughter (Trejos) 18.60 $8.30 $4.60
Ali-Zaca (Moreno) 5.60 3.70
Solid Look (Lewis) 3.50
Time, 1.11.

O.C. SOCCER

LONDON (Reuters)—Results of soccer matches today in the United Kingdom:

DIVISION II

Grimsby T 3, Middlesbrough 2.

DIVISION III

Northern

Southport 1, Hartlepools U 6.
Tranmere R 1, Accrington S 2.

Southern

Brentford 2, Brighton 5.

Canada's Holiday Toll 75 Mishaps in B.C. Kill 14

By Canadian Press

At least 75 Canadians died accidental deaths during the Labor Day weekend, according to reports from all parts of the nation.

Ontario and Quebec accounted for 52 of them, and 14 of the fatalities were in B.C. Another fatality today, when an unidentified elderly man was struck by a car at Whalley, near New Westminster, was not included in the holiday total.

A Canadian Press survey from 6 p.m. local time Friday to midnight Monday shows 46 traffic deaths, 14 miscellaneous and 15 drownings, five of them in a single boating mishap at Kenora, Ont.

Seven of the B.C. victims were killed in traffic accidents, two were drowned, and five others died in miscellaneous mishaps.

Fred Gass of Trail was killed when his car plunged over a 300-foot embankment late Monday. An unidentified woman passenger was injured.

Michel Pete of the Chu Chua Indians was drowned in the North Thompson River, 65 miles north of Kamloops.

James Dubpermell, 23-year-old Seattle school teacher, died in a 100-foot fall on a mountain seven miles north of Harrison Hot Springs, 75 miles east of Vancouver.

The mishap occurred Sunday while he was climbing in the Rainbow Falls area wth a companion. A rescue party reached him Sunday night but it was not until Monday night his body was brought out by a U.S. navy helicopter from Sand Point, Wash.

James A. McLeod and his wife, Lina Barbara, of Kamloops, were killed Sunday when their ilght car crashed more than 700 feet down an embankment from the Hope-Princeton

Continued on Page 7

LIFEGUARDS SAVE 40 FROM GIGANTIC WAVES

DURBAN, South Africa (Reuters)—Lifeguards Monday dashed into the surf here and rescued nearly 40 bathers sucked into deep water by huge waves.

It was one of the biggest mass rescues in the city's history.

People screamed in panic as they were washed out to sea and after being dragged to safety several collapsed on the beach. Nobody was drowned.

Th' way thet Saanich fiftieth-year anniversary went off, some o' them kids are eagerly waitin' fer th' next one:

★ ★ ★

Looks like thet Russian gal athlete thet swiped th' hat has got th' boot.

★ ★ ★

They're hopin' Nasser's no means mebbe.

CANADA'S EXTREMES

High—Halifax 80
Low—Kimberley 28

MAYBE 'IT' WILL STILL LEARN TO 'MEOW'

Donald, No Daisy, Just Duck With Shattered Personality

BOTHELL, Wash. (AP)—Donald, the misnamed duck, is a creature with a puzzling personality. It isn't just a split one; it's nigh onto being shattered.

In the first place, says Mr. and Mrs. Edward Ringstad, the four-month-old waddler should have been named Daisy instead of Donald.

No. 2: She didn't have much justification for being born at all; a bantam hen, which wanted any old kind of egg to sit on, hatched Donald from a refrigerated one.

Lastly, Donald thinks she's a kitten. She was hatched about a week after the Ringstad's cat had kittens and moved right in on the feline family.

She tried to nurse from the cat without success, but started on a milk diet by eye-dropper. She went along as the mother cat taught the kittens to forage. For the first six weeks she slept with the kittens. She spurns water like any sensible cat.

She refuses to eat grain, preferring cat food. And she's crazy about horse meat.

"There's only one thing cats do that Donald can't," observed Mrs. Ringstad. "She can't meow."

B.C. ELECTION ROUND-UP

Mrs. Murray Hurls Defi at Bennett

Mrs. Margaret Murray, wife of former Liberal Member of Parliament George Murray, will run as an Independent in Peace River South.

The fiery woman editor of The Alaska Highway News, announced her decision after she heard Premier Bennett say that Independent candidates are not acceptable as Social Credit candidates.

"Mr. Bennett cannot issue an ultimatum to me," Mrs. Murray said. "I shall run whether he wants me to or not. But I shall still support the Social Credit government for its northern development policy if nothing else."

Stanley Carnell is the official Socred candidate for Peace River South, which is being contested for the first time in this election.

* * *

The CCF have added Austin K. Greenway in Lillooet to their slate and Conservatives topped their nominations with the world-famous psychiatrist Dr. Brock Chisholm in Esquimalt.

* * *

Highways Minister P. A. Gaglardi will give the Social Credit government's endorsement to the candidacy of Robert Sommers in Rossland-Trail tonight.

Agriculture Minister Kenneth Kiernan is billed to speak with Sommers later in the campaign.

* * *

James Smith, a teacher at Squamish Junior-Senior High School, was unanimously nominated by the Liberals in Boston Bar over the weekend to contest the Lillooet riding. The nomination completed the Liberals slate of 52 candidates.

Smith said he would press for establishment of a railway commission "free of political influence" to control the Pacific Great Eastern Railway. He said he would also press for completion of the highway from Vancouver through Squamish to Lillooet.

John Beltz CCF candidate for North Vancouver, has promised to aid office workers "condemned to 52 weeks closed up in offices."

Hugh Ramsay, Liberal candidate for Saanich, will address a meeting in St. Andrew's Hall, Sidney, tonight, at 8 o'clock.

Dennis Williams, Vernon newspaperman and RAF veteran, has been elected Progressive Conservative candidate in the Salmon Arm riding.

Capt. C. R. Bull, Kelowna fruitgrower, has been nominated Liberal candidate in the South Okanagan riding.

Frank H. Abbey, Lardeau rancher, was nominated by Liberals of Kaslo-Slocan as their candidate.

Progressive Conservatives have nominated James A. Macauley, 27, and Winifred Caine, 66, for Vancouver-Burrard riding.

* * *

Felix R. Konge, 36-year-old sawmill operator, will be Liberal candidate for the Cariboo riding. An ex-wrestler, he is president of the Canadian Legion at Williams Lake.

* * *

There are 12,011 names on the voters' list for the North Okanagan electoral district. The number is 500 more than were on the last voters' list.

There were 3,000 new registrations this year but more than 2,000 names were deleted from the last list.

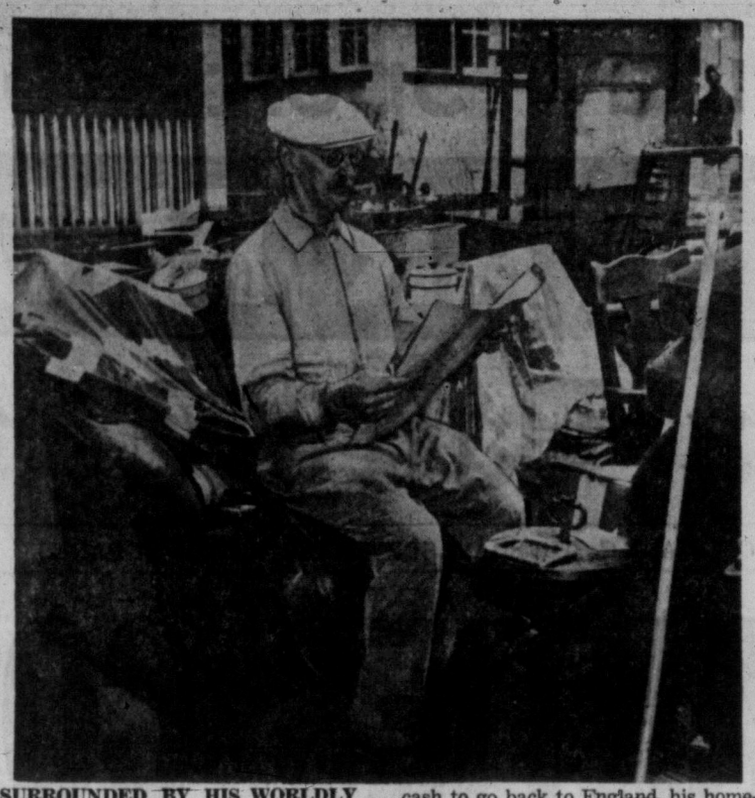

SURROUNDED BY HIS WORLDLY POSSESSIONS, John Bickford, 81-year-old pensioner, sits in the rain on the lawn of his Toronto home after being evicted by the sheriff. He claims he was the "victim of a quick deal" because he wanted to sell his home for cash to go back to England, his homeland, to see his son. He said he was promised $8,000 but never received any of it and he claims he has yet to receive any payment. His son died last January and now Mr. Bickford doesn't want to go back to England.

Early Prairie Cold New Threat to Crops

EDMONTON (CP) — Out-of-season cold weather has settled over Alberta and Saskatchewan and the weatherman says farmers in the two provinces will have "at least two nights to worry over possible frost damage" to their crops.

The weather office said Monday cloud had prevented any serious frost damage Sunday and Monday but it would be mid-week before temperatures crept slowly back to September norms.

The coldest Labor Day on record in Edmonton brought no lasting snow to any Prairie points although there were a few snowflakes in the air in a light precipitation west of Calgary in the foothills. The snow, a little of which fell overnight in Edmonton and Calgary, melted as soon as it hit the ground.

A light frost was reported throughout southwestern Alberta Sunday and Monday but it was insufficient to cause real crop damage.

FROST IN CALGARY

Overnight temperatures Sunday fell to a record low for Sept. 3 of 33 in Edmonton and tied the record at Calgary, the coldest spot in the West, at a freezing 28.

The previous low in Edmonton for Sept. 3 was 49.8 on Sept. 3, 1952, while the temperature dropped to 28 in Calgary Sept. 3, 1929.

In Saskatchewan the coldest point was Swift Currrent where the temperature dropped to 33 Sunday night. Prince Albert and North Battleford temperatures were only two degrees higher while Saskatoon and Regina had overnight lows of 36.

Heavy Rains Downgrade Wheat Crops

WINNIPEG (CP) — Government officials said today that heavy rains which halted harvesting last week will likely cost Manitoba farmers thousands of dollars in reduced grades and yields.

Some grain authorities said wheat would drop at least one grade through bleaching caused by rain. Shelling and lower bushels weights would reduce yields by as much as 10 per cent in many areas.

Heaviest losses and longest delays were expected in eastern and northern sections of the province where about two inches of rain fell.

In the Red River valley, and northwestward to the Swan River district, combining is not expected to get under way again until late next week. Officials said that if current unfavorable weather persists, the lull may be longer.

Government officials said there was still a distinct threat that frost will cut into Manitoba special crops. Flax is generally 10 days to two weeks from maturity and soybeans and sunflowers are susceptible to severe frost damage.

NOW IS THE TIME TO ORDER NEW Underwood "150" TYPEWRITERS

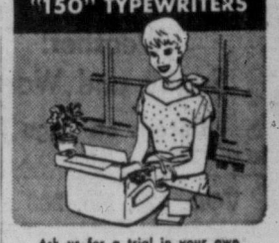

Ask us for a trial in your own office — no obligation.

Underwood Limited
762 FORT STREET
CALL 3-8621

HEAR

the distinctively different new
RADIOEAR HEARING-AID
WEAR IT AS YOU CHOOSE

The new Radioear Hearing-Aid is the full-powered all-transistor hearing-aid that is so versatile, it may be worn as an attractive pair of glasses one minute, and the next be converted for wear in many other ways.

VICTORIA HEARING-AID CO.
326 Yarrow Bldg., 625 Fort St. B. S. H. TYE

Third Russian Nuclear Blast Revealed by U.S. Atomic Chief

WASHINGTON (AP) — A third explosion in the series of Russian nuclear tests in Siberia was announced Monday by the Atomic Energy Commission.

An AEC statement, issued by chairman Lewis L. Strauss, said the latest blast Sunday was about the same size as the two the Russians have acknowledged setting off Aug. 24 and Aug. 30.

President Eisenhower announced the two earlier detonations and for the first time located the site of the secret Russian proving grounds as in southwest Siberia. Moscow radio later confirmed the tests were under way and said the Soviets were perfecting "nuclear weapons" suitable "for arming of different kinds of troop formations."

Whether the devices are atomic or hydrogen bombs had not been revealed. But Eisenhower pinned the size of the first blast at "less than a megaton," which is the equivalent explosive force of 1,000,000 tons of TNT.

Asked Friday if the latest Russian tests would mean any changes in the U.S. defence planning of spending, the president said none were indicated.

ANCIENT MAMMOTHS

Dinosaurs dominated the earth for millions of years up to the end of the mesozoic era 50,000,000 years ago.

AT WILLOWS BEACH

4,000 See Thrilling Powerboat Regatta

The Oak Bay waterfront echoed for close to four hours Monday afternoon with the high-pitched whining of some 20 powerboats competing in the annual Labor Day regatta.

A crowd of close to 4,000 holidayers watched the antics of the bouncing hydroplanes and runabouts from Willows Beach.

The sea was flat and referee Graham Fraser of Vancouver said over-all conditions were near perfect.

Only one accident marred the afternoon. That occured when Jack Butterworth of Port Alberni, driving the 136-inch hydroplane Miss Mischief owned by George Mowatt of Port Alberni, piled into a submerged leg.

BOAT SALVAGED

Butterworth escaped unscathed when the craft flipped over and sank after the shaft and propeller were twisted in the crash and a hole torn in the bottom. The boat was recovered and towed to shore.

Butterworth was travelling at about 45 miles an hour at the time, getting set for the start of a race.

The meet was directed by the Victoria Inboard-Outboard Association and attracted boats from Island and Mainland groups.

George Murdoch, chairman of Oak Bay council's celebration committee, opened the regatta.

The coveted Native Sons of Canada Trophy was won by Jim Simpson of Port Alberni in Nemesis, who drove to victory in the outboard marathon.

Most exciting race of the day was the Crackerbox (inboard runabout) class, won by Ron Bestward of South Burnaby in Firecracker after a five-lap duel with Ken Cameron of Victoria in Hot Canary and Phil Wilkinson, Victoria, in the Maggie 2.

Lucky ticket in the draw for an 11-foot open car-top runabout with six-horse motor was held by Robert C. Watt of 721 McKenzie.

RESULTS IN DETAIL

B Class Utility Runabout—1, Percy Stacey Nanaimo, in Tweety Two; 2, Mike Meeker, Mission City, in Airborne II; 3, Arden Waite, Youbou, in Whoops.

B Stock Runabout—1, Phil Wilkinson, Victoria, in Naggie 2; 2, Ken Cameron, Victoria, in Hot Canary; 3, Bill Raybone, Victoria, in T-D-UB.

Crackerbox Inboard Runabout—1, Ron Bestward, South Burnaby, in Firecracker; 2, Ken Cameron, Victoria, in Hot Canary; 3, Phil Wilkinson, Victoria, in Maggie 2.

135 and 136 Inch Inboard Hydro—1, Brock Robertson, Victoria, in Yehudi II; Dave McKay, Vancouver, in Bern-Em-Up.

B Stock Outboard Hydro — 1, Bill Young Vancouver, in Alky Two; 2, Ken Fowler Alberni, in No Name; 3, Doug Heard Vancouver, in Gandidancer.

Port Alberni, in Nemesis; 2 Bill Young, Vancouver, in Gotta Go; 3, Alex Stevenson, Nanaimo.

Outboard Marathon—1, Jim Simpson, Port Alberni, in Nemesis; 2, Bill Young, Vancouver in Gotta Go; 3, Alex Stevenson, Nanaimo.

Local Outboard Runabouts—1, Roy Storey; 2 Bert Lane; 3, Wilf Hughes.

Open Inboards—1, Ron Bestward, South Burnaby; 2, Al Wilson, Victoria; 3, Jerry Day, Victoria.

FURNESS to BRITAIN
Via Panama Canal

Pacific Northwest, Oct. 21
Pacific Fortune, Nov. 22
Pacific Reliance, Dec. 22
Pacific Unity, Jan. 18
Approximate Sailing Dates from B.C. Port.

There is space available on these 12-passenger cargo ships with comfortable, spacious, single and double staterooms, with bath, attractive Lounge and Dining Saloon with large deck space. Enjoy a vacation cruise to England via the Panama Canal.
Return by the Furness Line ships from Liverpool to Halifax or Boston. See us for fares and sailing dates.

GEORGE E. WILLIS
Western Canada Travel Service
602 Courtney Street — 2-4712
Between TCA and Bus Depot

A VOTE FOR
Justin V. Harbord
Progressive Conservative Candidate for
OAK BAY
IS A VOTE FOR:

JUSTIN HARBORD

Restoration of the Dignity of the Legislature!

PLUS

- Economy in Government
- Protection of the Rights of the Small Lumberman and Logger, Assuring a Future for this Industry and its Employees.
- Fair Treatment, Freedom from Political Interference, and better Salaries for Civil Servants.
- Restoration of Integrity in Government.
- Restoration of Effective Opposition.
- Recognition of the Importance of the Rights of the Individual and his School Board, Hospital Board and Council.
- Honest Accounting and Careful Budgeting.
- A government operated (or subsidized) fast, low-cost ferry system between Victoria and the mainland, making it possible for lower Vancouver Island industry and its Oak Bay employees to stay here.
- The Platform of the Progressive Conservative Party as Published.

"I believe in a strong and effective opposition, and in the dignity of the legislature which was so obviously lacking in the last session. If elected, I shall devote my efforts to serving the people of Oak Bay and British Columbia. I earnestly solicit your vote."

NOW
$1.49 BUYS A WRITING MIRACLE!

NEW Scripto PUSH-BUTTON BALL PEN

GUARANTEED! Scripto PUSH-BUTTON WILL OUTPERFORM ANY BALL PEN YOU'VE EVER USED, OR YOUR MONEY BACK!

- CRYSTALLOY TAPERED POINT
- SEALED TRANSPARENT CARTRIDGE
- NEW SLIM-TRIM DESIGN
- MAGNIFICENT TWO-TONE COLOR COMBINATION

This SCRIPTO Revolving Service Station carries a complete assortment of SCRIPTO Pens, Pencils, Leads, Erasers and Ball Pen Refills.

TODAY... BUY SCRIPTO PUSH-BUTTON WHEREVER WRITING INSTRUMENTS ARE SOLD!

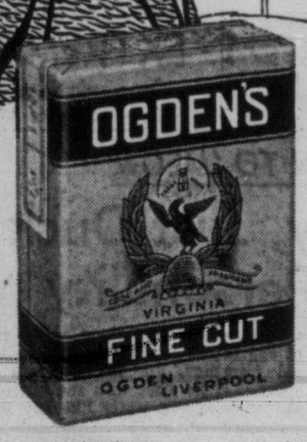

roll your own cigarettes with
OGDEN'S
QUALITY FINE CUT

a fine cut with a DISTINCTIVE flavour

The Canadian THE Dominion

CANADA'S
2 SCENIC DOME TRAINS...
MONTREAL-VANCOUVER • TORONTO-VANCOUVER

Now, see all Canada . . . from your high, wide Scenic Dome vantage point aboard The Canadian and The Dominion . . . it's travel luxury at its finest. Deluxe dining room cars and budget coffee shop service . . . reserved coach seats at no extra cost . . . and a choice of 10 types of sleeping accommodation to suit your personal travel budget. Plan now to see Canada as you never have before—aboard these two great diesel-hauled, transcontinental trains.

The only SCENIC DOME ROUTE across Canada

KNOW CANADA BETTER!
Travel and see it from Canadian Pacific Domes
Information and reservations from any Canadian Pacific office or
1102 Government St., Victoria
Tel. 2-8131 or 4-8001

Canadian Pacific

my side of the story

A Continuing Series
By THE DUCHESS OF WINDSOR

Perhaps reports of these small but heartfelt demonstrations of affection for David reached the Palace. In any event, David one day was suddenly summoned to the War Office, to be informed by Field Marshal Sir Edmund Ironside that he was to be assigned to the British Military Mission at Vincennes and was to report for duty as soon as possible.

David heard nothing more from his brother. The civil job was never mentioned again. David and I suspected — perhaps unfairly — that some of the older members of the court had recommended that, rather than encourage any possible revival of the former king's popularity, he be posted safely and obscurely outside the country.

Naturally David was disappointed but he chose not to make an issue of the matter. He still retained the rank of admiral of the fleet and of field marshal in the army, and marshal of the Royal Air Force. Rather than confront the war office with an awkward problem, he cheerfully agreed to waive temporarily his rank and accept that of major-general.

We remained in England only long enough for David to be briefed on his new duties. One forenoon late in September we left Portsmouth in the destroyer Express and were put ashore at Cherbourg in the late afternoon.

Directly on our return to France, David reported to his military mission at French general headquarters outside Paris. Because he would have to live at headquarters and travel a great deal, and as there was no telling when the lull following upon the collapse of Poland would explode into furious action, our first decision was not to open our house but to stay at the Trianon Palace hotel in Versailles.

Being anxious to do my bit, I joined a French relief organization, the Colis de Trianon, that had been started by the indefatigable Elsie Mendl. Its purpose was to pack and distribute comfort kits among the French troops.

Paris on Tiptoe for War's Next Paroxysm

Now followed that odd interlude known as the phoney war—a period when the Wehrmacht stood silent and menacing behind the Rhine and along the northern frontier of France. A considerable part of the French army had meanwhile disappeared into the concrete casements of the Maginot Line, braced for the blow that mystifyingly held in abeyance.

Paris, or rather the part of Paris that I knew, waited as on tiptoe for the next paroxysm.

Wearying of hotel life, I soon decided to take a chance and reopen our house. But it was never again the same. I left it exactly as the staff had closed it for the summer, with the dust covers shrouding the furniture and the rugs rolled up alongside the walls.

The tall windows were hung with heavy black curtains, drawn tightly each night to prevent even a sliver of light from showing.

I took another job, joining the motor branch, called the Section Sanitaire, of the French Red Cross, and contributing my car. This job required my making frequent trips to the hospitals behind the Maginot Line, delivering plasma, bandages and cigarets.

Between the Section Sanitaire and the Colis de Trianon I was busier and perhaps more useful than I had ever been in my life. There were weeks when I did not see David at all, but he telephoned when he could. He too was continuously shuttling back and forth between Vincennes and the French lines.

In Paris it was the unreality of the lull that dominated one's thinking. No bombs fell and the hope grew that perhaps none would ever be dropped.

On the Maginot Line one gained an entirely different view. There, in the presence of hundreds of thousands of men concealed under camouflage or at their underground posts, one sensed that events were under compression, as when a spring is coiled. There was no telling when a button might be pushed, the spring released and savage violence unleashed.

The winter passed. David, like me, was all the while on the move. His personal position, I had come to realize, was delicate and even difficult. There was no precedent in British military protocol for regularizing the role and position of a former monarch who had taken subordinate rank.

There had even been an awkward incident involving his brother, the Duke of Gloucester, also a major-general, but now outranking him as a royal duke in the table of precedence.

Next Installment Wednesday

(Copyright 1956, World copyright including all rights under the Universal, International, and Pan American Copyright Conventions reserved. Reproduction in part or in full in all languages prohibited.)

Chemainus Ceremony

CHEMAINUS—Every Legion branch in the zone was represented here for recent colorful "travelling gavel" ceremonies. Chairman of the gathering was Colonel A. G. B. Lewis, of Cobble Hill, who congratulated the smart color party, consisting of representatives of each of the seven branches and auxiliaries in the zone.

E. E. Jackson, president of Chemainus Branch 191, presented the gavel to C. A. Giesen, president of the Cobble Hill Branch.

NOW HEAR WITH GLASSES

R. O. MUNSON

ASK TO SEE THE VERSATILE MODEL 'Y' BY MAICO

- No Cord
- No Button
- Absolutely Nothing in in the Ear
- No Equipment on your body
- Hear with Clarity and no Clothes Noise
- 4 Transistor

Start Living! Investigate Today

R. O. MUNSON & CO.
640 FORT STREET
Eaton's Entrance

R. O. MUNSON & CO.
640 FORT ST., VICTORIA, B.C.
Please send me further particulars.
NAME .....
ADDRESS .....

Soviets Admit Nina Hides In Embassy

LONDON (Reuters) — Nina Ponomareva, Russian discus throwing champion sought by British police, remained hidden in the Soviet embassy here Monday as her fellow athletes flew home to Moscow.

A Russian embassy official confirmed for the first time that Mrs. Ponomareva was in the Embassy, where she is immune from arrest.

"She will probably leave for Moscow in two or three days time," he said.

Nina, 27, brawny Olympic record holder, was tossed into the middle of a diplomatic storm by five feathery hats which a London store accuses her of stealing.

A court warrant has been issued for Nina's arrest because she did not turn up to face the shoplifting charge. Nothing except her presence in court can satisfy this.

The question is—what will happen when Nina leaves the Soviet embassy to go home? As soon as she steps out of the gates, her immunity ends and she can be arrested.

. . . MILITIAMEN

Continued from Page 1

pal priest who walked into an angry mob to call for "Christian action," was led to safety today by a Texas Ranger when the racial demonstrators began arguing violently with him.

Rev. D. W. Clark of St. Timothey's Church in Fort Worth, Tex., was not harmed and no hand was laid on him.

The mob, which has vowed to keep Negro students out of the high school here despite federal court orders, was estimated at 150, far short of the 400 Friday.

Ranger Capt. Bob Crowder earlier today announced that any Negroes who sought to register would be transferred to another school district immediately. Crowder made the announcement after conferring with school superintendent R. L. Huffman.

The priest told the crowd God had commanded man to love his neighbor.

One man exclaimed "Who is our neighbor?" Another declared "Niggers belong in Africa."

. . . MISHAPS

Continued from Page 1

highway, 30 miles west of Princeton.

In another double fatality, CNR section foreman Stefan Bylycia of Hutton, and Samuel Beercroft, CNR relief roadmaster, were crushed to death by burning logs that fell from a flat car at Hutton, east of Prince George.

Other traffic victims were Mrs. Gertrude Hawkins, 60, of Vancouver, fatally injured when she was struck by a car Sunday night; Sharon West, 16, of Dawson Creek, killed on the Alaska Highway, 31 miles from Dawson Creek; Douglas Harvey of Dawson Creek, killed when his truck went into a ditch on the Hart Highway, and Mrs. Fred Sweishoff of Grand Forks, who died in hospital at Trail after she was hit by a car Saturday.

Harold Burrows of Burnaby, B.C., was drowned Sunday when he fell from a boat on Lake Tulameen in the Princeton area.

James Patrick McGill, 19, believed from Port Moody, was killed when he fell from a hotel window at Kamloops.

Mrs. Jessie Munson of Vancouver, died instantly when she fell from the back verandah of her home to a concrete sidewalk nine feet below. Police believe she fell through a broken guard rail while shaking out a rug.

In the United States the highway death rate dropped in the closing hours of the Labor Day holiday weekend Monday night and the United States safety council held out hope that the final toll would fall far short of its advance estimate of 480 deaths.

Although millions of homeward-bound motorists were jamming country's highways, an Associated Press survey reported only the relatively low number of 46 traffic deaths in a seven-hour period between 4 and 11 p.m. EDT. That raised the traffic-death toll to 402. In addition, there have been 74 drownings and 62 deaths from miscellaneous causes for an over-all total of 538.

The worst holiday fatality in Canada was at Kenora, Ont., where five persons drowned Monday in a boating accident on the choppy waters of Lake of the Woods.

The victims: Mrs. Margaret Baker, 23; and Mr. and Mrs. Gordon Wieser, both 24, all of Kenora; Mr. and Mrs. Lloyd Price of Warren, Man.

A sixth member of the party, Robert Ebers Baker, 27, of Kenora, husband of one of the victims, was able to swim to shore.

The body of Mrs. Baker was recovered a few hours after the accident. It had remained afloat, suspended in the water by an air-inflated windbreaker. Dragging was started today for the other bodies.

The mishap occurred off Spruce Point near Ptarmigan Bay, 15 miles southwest of Kenora and six miles from Clearwater Bay, where the trip started.

CLEAR YOUR SKIN

If ugly, disfiguring blemishes, Pimples, Eczema, Itching, Scaly Skin, Psoriasis, Acne, Athlete's Foot, Blackheads, or Red Blotches embarrass you, try NIXODERM tonight. Works while you sleep. 1. Curbs itching, burning, smarting in 7 minutes. 2. Kills many germs, often the real cause of skin disorders. 3. Helps heal the skin, soften, smoother, lighter. Ask your druggist for NIXODERM today. Satisfaction or money back. And to clean your skin antiseptically use NIXODERM Medicated Soap.

Russia Ready To Buy Canadian Fish Machinery

OTTAWA (CP) — The Russian fisheries delegation touring Canada has opened negotiations with a Toronto manufacturing firm for purchase of Canadian fish processing equipment.

Soviet Fisheries Minister A. A. Ishkov told a press conference today that Russia will buy many machines already seen by the delegation.

He said it wouldn't be reasonable to set up a new industry to build fish processing machinery in the Soviet if the machinery can be purchased now from Canada.

Fisheries Minister Sinclair, who accompanied Mr. Ishkov to the conference, disclosed that the negotiations for purchase were begun last weekend between Mr. Ishkov and the John Inglis Company.

Mr. Ishkov and his associates, who have completed a tour of east coast fisheries, will leave by plane Wednesday for a similar tour of the west coast.

Liberal Dares Martin to Debate Socred Books

VANCOUVER (CP) — Perry Millar, Liberal candidate for Vancouver-Burrard in the September 19 British Columbia election, has challenged Health Minister Eric Martin to a radio debate on the Social Credit government's bookkeeping record.

He sent a telegram Monday to the health minister, Social Credit candidate in the same constituency, to "defend the questionable bookkeeping practices of the Socred government." He suggested that the debate topic be, "How can the provincial taxpayers' dollar be clearly accounted for."

BACKACHE May be Warning

Backache is often caused by lazy kidney action. When kidneys get out of order, excess acids and wastes remain in the system. Then backache, disturbed rest or that tired-out and heavy-headed feeling may soon follow. That's the time to take Dodd's Kidney Pills. Dodd's stimulate the kidneys to normal action. Then you feel better—sleep better—work better. Get Dodd's Kidney Pills now. 81

HEAR YOUR SAANICH LIBERAL CANDIDATE

HUGH D. RAMSAY

SPEAKING BY INVITATION TO THE VANCOUVER ISLAND DAIRYMEN'S ASSOCIATION

WOMEN'S INSTITUTE HALL
ROYAL OAK
WED. SEPT. 5—8 P.M.

Inserted by the Saanich Liberal Campaign Committee

Injured Last Week, Cyclist Died Monday

Carl Nielsen, 73-year-old cyclist injured in a collision with a car on the Patricia Bay Highway last Thursday evening, died in Royal Jubilee Hospital Monday.

His death was the 12th of the year resulting from traffic injuries in the Greater Victoria area.

An inquest will be held at 11 a.m. Wednesday at McCall Bros. Funeral Home. Funeral services will be held Thursday at 2 p.m. in the chapel.

Mr. Nielsen, a widower, is survived by three sisters and two brothers in his native Denmark. He moved to Victoria from Alberta in 1940 and lived alone at 705 Piedmont.

The accident occurred at 5.45 p.m. as Mr. Nielsen was pulling out on his bike from Richards' Store at Elk Lake.

Saanich police said today he rode across the highway to get on to the northbound lane directly in front of an oncoming car driven by Gustave Steinbeck, 2718 Rock Bay.

Mr. Nielsen suffered head and leg injuries and his condition was described as poor when he was admitted to hospital.

Nixon's Dad in Coma

WHITTIER, Calif. (AP)—Frank Nixon, 77, father of Vice-President Richard Nixon, lapsed into a coma today such as, his physician said: "usually precedes death."

STOP BEING CONFUSED About Your Hearing!

FREE for You

10 WAYS TO HIDE YOUR DEAFNESS

Every doubt about your own personal hearing loss problem . . . most every question is answered in this fully illustrated informative booklet, which is yours simply for the asking.

Now, thanks to 54 years of research and study, you can discover how your hearing can be brought back, as closely as possible, to what it was before you lost it . . . at the same time hide your deafness. This booklet is not for sale anywhere . . . anyplace . . . it is yours absolutely FREE. Just drop a letter or post card to: HEARING,

Box 1440, Victoria Press or Phone 2-4524

PERFECT PICKLES ARE EASY WITH

UNIFORM STRENGTH

HEINZ VINEGAR

57

V-25

So many pleasant surprises...including the price tag

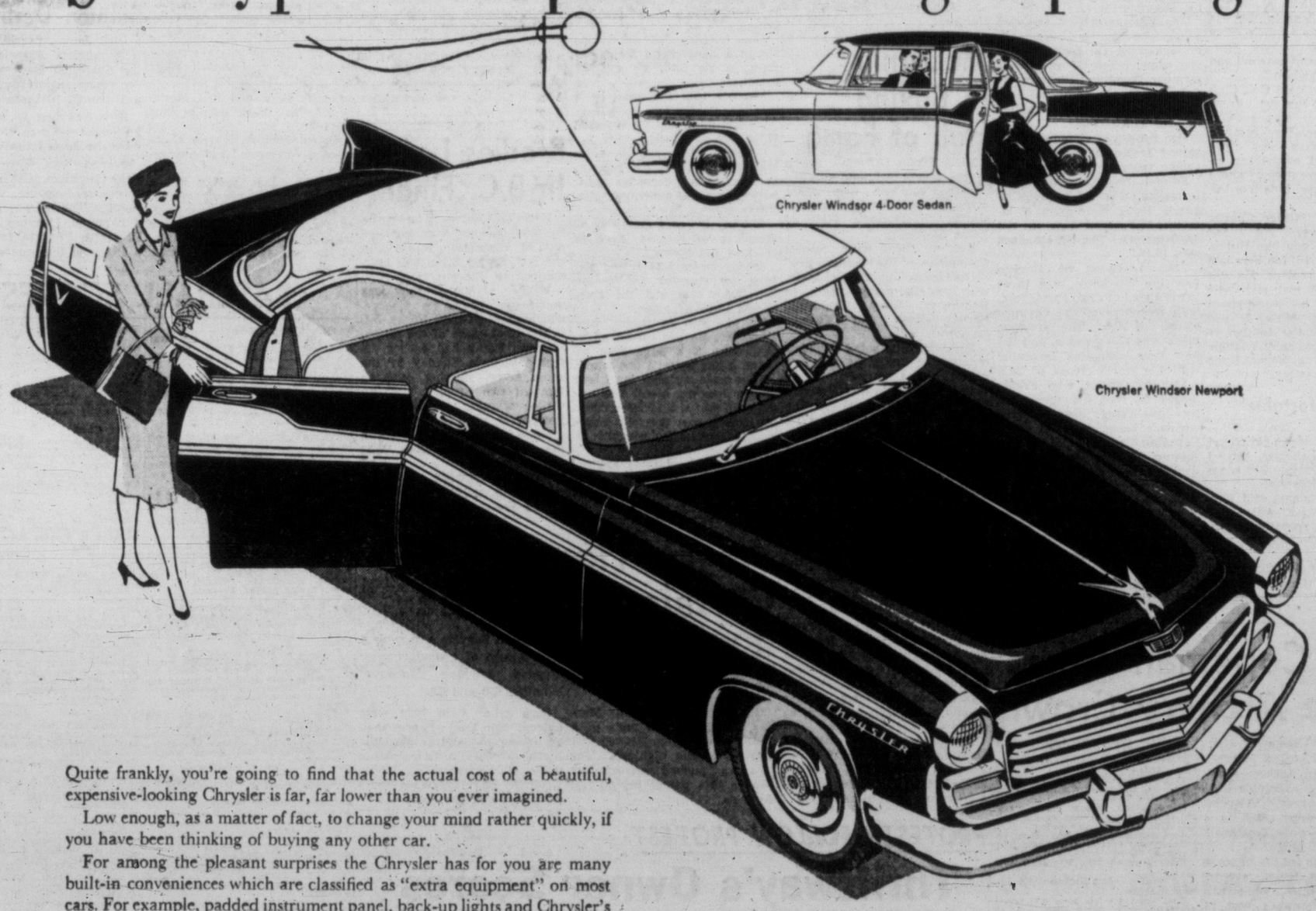

Quite frankly, you're going to find that the actual cost of a beautiful, expensive-looking Chrysler is far, far lower than you ever imagined.

Low enough, as a matter of fact, to change your mind rather quickly, if you have been thinking of buying any other car.

For among the pleasant surprises the Chrysler has for you are many built-in conveniences which are classified as "extra equipment" on most cars. For example, padded instrument panel, back-up lights and Chrysler's push-button PowerFlite automatic transmission are just a few of the additional conveniences which are standard equipment and, of course, *cost* you nothing extra when you purchase this superb motorcar.

Your Chrysler dealer is in an excellent position to put you into this great car. And you'll find it advantageous to see him *now*.

CHRYSLER CORPORATION OF CANADA, LIMITED

CHRYSLER

OLSON MOTORS LTD.
1060 Yates St., Victoria 4-1144

FRED HUTCHINSON SUCCUMBS . . . . . WHILE PLAYING GOLF

'Hutch' Died, as He Lived—Sport Was His Life

By BILL WALKER

He knew no other life, did Fred P. Hutchinson.

And he died as he lived—in sport.

"Hutch" passed away Sunday on a golf course, suddenly, and many years too soon. He was 44.

Managing director and vice-president of the Victoria Hockey Club (the Cougars), Hutchinson collapsed on the 18th fairway of the Colwood Golf Club. He was dead when his opponent in a club match, E. Brooks, reached his side.

He had complained of feeling tired before the match, and he had remarked on the 16th green, where he was one up, that if he won the 17th he'd rather not play the 18th.

It was necessary, however, and he succumbed shortly after reaching his drive.

But he was like that—stubborn in his affable way, but righteous and a credit to all sport which was his life.

Hutchinson came to Victoria on Aug. 5, 1949, as general manager of the Victoria Cougars in the first year of the re-activated post-war Pacific Coast Hockey League.

He had acted in that capacity ever since.

Last year when ownership of the club changed hands, Lester Patrick relinquishing his interest in the club, Hutch was instrumental in the reorganization. He was named managing director and vice-president.

His life was devoted to sport, and in the brief span of seven years when he came to call Victoria home, he was a respected member of the community, and one who, without fanfare, devoted his time to all sport.

His advice to all was gracious and from the heart.

He crowned his arrival here with immediate success, which was a pattern on his life—from cub reporter to newspaper and sport executive.

He was a former sports editor, executive sports editor of two papers in the Minneapolis-St. Paul area, arena manager and general manager of the St. Paul Hockey Club of the United States Hockey League, and general manager of the Minneapolis Baseball Club of the American Association. He resigned the latter post to accept the hockey position in Victoria.

Hockey fans knew him as an affable, courteous, and highly capable official. Hockey players knew him as a tough taskmaster, but always fair in his dealings. He struck a hard bargain but he stuck to any bargain he made.

If there was a moroseness in his manner from time to time, and there was, it was understandable to those close to him.

A diabetic for many years, Hutch lived almost alone with this ailment.

At times it would knock him down, but he was too stubborn to let it floor him. He was like that in life.

If there was an argument, Hutch would be fair as a listener, and reasonable in his comments. Too, there was always the suspicion that he could have presented a better case for the prosecution. That was "Hutch", and never did he castigate one unfairly.

Several of the Western Hockey League rule changes can be attributable to him.

He was held in high esteem in the hockey world, and was a right-hand man to WHL president, Al Leader in many instances, many times acting in an advisory capacity to the league and other member clubs. All without fanfare.

He played each game as hard as any player. He revelled with the team in victory, and he suffered deeply in defeat.

He asked no more of the players than they give their best. It was his mode of life and he expected others to do the same. He knew no other way.

A member of the Royal Colwood and Victoria Golf Clubs, Hutch played at sport as diligently as he worked at it. He was a former director of the Colwood Club, and also a member of the Pacific Club.

This year, according to coach Colin Kilburn, he "was working harder than ever. He was really looking forward to the season and had planned several innovations for the fans. He was always sincere, but this summer, he worked harder than ever. He felt he had a duty to the public."

Club president, Dr. Reg Wride, "deeply saddened by Fred's sudden passing," said "plans for the coming season were practically completed, and it will be only a matter of carrying out the plans that Fred had made. At the present moment, it is the intention of the executive to carry on until such time as a successor to Fred is named. Fans may be sure that they and hockey in Victoria will not be let down."

This was Fred all over again. He always had everything up to the minute.

His sense of humor was a trademark, particularly on the golf course, and as he teed off for the final hole in this life, he was the same Hutch that many came to admire, and because of which many more wished they could have called him "friend".

For on that final hole, he jokingly remarked to Bud French, playing in another match to that which he was engaged in with E. Brooks:

"Would you like to take my tee shot, I'm beat."

Minutes later, he died, as he had lived—for sport.

Tributes Paid to 'Hutch'

Hockey executives and close friends of Fred Hutchinson today paid verbal tribute to the popular general manager of the Victoria Cougars, who died Sunday while playing golf at Colwood Golf Club.

The tributes praised "Hutch" as an expert in his line and as a friend.

Lester Patrick, former Cougar owner, who brought Hutchison to Victoria—"It's been quite a shock. Fred was an easy fellow to know and he made friends wherever he went. I think his staff revered him. His word was as good as his bond and he always worked harder than anyone else. It's a great loss to hockey and to myself."

Dr. R. J. Wride, Cougar president—"I am deeply saddened by Fred's death. Our association with him had been a particularly happy one as Fred had a great capacity for friendship. His business ability, his astuteness and his dependability will always be remembered and admired. Victoria will miss Fred Hutchinson."

Al Leader, Western Hockey League president—"The Western Hockey League has lost one of its best executives and one of the best general managers in the game. I have lost a good friend."

Joe Dukowski, Memorial Arena manager—"Fred's death comes as a great shock to me as we were close friends as well as business associates. He was certainly one of the top general managers in the business and his detail work was perfect."

Coley Hall, Vancouver Canuck owner—"Hutch's death will certainly be a loss to Victoria and the WHL as a whole. I've known him for a long time, both in hockey and baseball and I'll certainly miss him."

Bill Court, Colwood Golf Club professional—"I just don't know what to say, it was such a shock. Ever since Fred came to Victoria, we have been close friends; we did everything together and we went everywhere together. For me, it is like losing a brother."

Ed Dorohoy, former Cougar coach and player—"It's a sad thing to lose a guy like Hutch. He did a wonderful job here and will be hard to replace. He was a terrific hockey man and there was no one in the world more thorough than him. I had talked with him the day before he died and, ironically enough, we were talking about Lynn Patrick's heart attack."

Babe 'Comfortable'

GALVESTON, Tex. (UP)—Golfer Betty Dodd, an old friend of Mrs. Babe Zaharias, visited the Babe yesterday in her room at John Sealy Hospital.

Hospital attendants said Mrs. Zaharias' condition, which has grown weaker recently in her long fight against cancer, was unchanged.

The Babe and Miss Dodd talked over old times after Babe awoke from a "comfortable night's rest."

Longden Sets New Mark; Rides 4,871st Winner

JOHNNY'S THE BEST NOW

Jockey Johnny Longden looks over the likeness of Sir Gordon Richards, whose world riding record of 4,780 victories he broke Monday at Del Mar track. Longden rode three winners for 4,781 total.

By BOB MYERS

DEL MAR, Calif. (AP)—On a day 'way back in 1927 a willing but completely anonymous young jockey rode a horse with the incredible name of Hugo K. Asher for a win at the fair grounds at Salt Lake City.

The exact date is obscure, the event most inauspicious, but the rider, a man named John Eric Longden, has come a long way since then.

Today Johnny Longden, almost 30 years later and some 24,143 trips aboard a horse around a race track, has won more races than any man in the history of the thoroughbred sport.

The galloping grandpa, 46-year-old Johnny moved into the all-time winner's circle in dramatic manner here Monday when he tied and then surpassed the international record held by England's Sir Gordon Richards.

The mark was 4,870. It had held firm since Sir Gordon retired in 1954.

SETS TRACK RECORD

Johnny hung up a riding triple Monday, climaxed with win No. 4,871 registered in sensational fashion in the feature race of the holiday weekend, the $33,350 Del Mar handicap.

Longden scored on Mr. and Mrs. Dick Griegorian's Arrogate for the second straight year in the Del Mar feature, and just for good measure, piloted the chestnut five-year-old, an ex-Calumet Farm horse, around the strip in new track record time of 1.47 for the 1⅛-miles.

He started the day with two to tie and three to break Sir Gordon's record. He advanced a notch in the second on a favorite, Dennis.

Then Longden tied Sir Gordon aboard a third choice horse, Big Rush, in the fifth, for a $15.70 payoff.

Arrogate took the issue by a nose over Honeys Alibi, with Brisk 'n' Bright third, and the crowd of 21,945 fans went wild.

Longden, who was born in Wakefield, England, but grew up in Taber, Alta., where his father worked as a coal miner, said after the race:

"I'd say it was a great day all around, a real long way since the crackers and cheese."

Johnny indeed was a long way from the crackers and cheese, Salt Lake City and the horse named Hugo K. Asher.

He has won in purses some $15,600,000. He has earned all he has, which is a large bank account, a fine home, a fine family.

"I've made mistakes, but I have always done my best." This was the main part of a Longden thank-you speech over specially rigged loudspeakers in the winner's enclosure.

Next week he flies to England to ride Calgary Court, owned by Max Bell and Alberta Ranches of Calgary.

O'BRIEN CRACKS RECORD

EUGENE, Ore. (AP)—Parry O'Brien cracked his own pending world record three successive times Monday with a final throw of 62 feet, 6⅝ inches in the shotput at an exhibition track meet of Olympic stars.

It was more than a foot beyond his throw of 61 feet, 4½ inches, which is up for recognition as a world record.

The former University of Southern Californa weight man, now with the air force, tossed the shot 62 feet, three inches on his first try and 62 feet even on his second.

Before Monday's performance, O'Brien was the only man ever to throw the shot more than 61 feet. The Olympic record, also held by O'Brien, is 57 feet, 1½ inches, set at the 1953 Olympic Games.

TRIBUTE TO JOHNNY

'Marvellous Achievement' —Sir Gordon

MARLBOROUGH, Eng. (AP)—"It's marvelous, a wonderful achievement and Johnny has my congratulations."

This was the reaction of Sir Gordon Richards, now a trainer, when told Monday night that Johnny Longden had broken his world riding record of 4,871 with three winners at Del Mar, Calif.

"We're old friends, of course—have been for years," Richards said. "Johnny and his wife often stay with us over here and we have a standing invitation from them whenever we go to the States.

"Johnny is coming over to ride in the St. Leger next week and I'll see him and congratulate him then. We'll have a drink together to celebrate his feat."

Four Canadian Marks Fall to Olympic Squad

TORONTO (CP)—The three-day Canadian Olympic training program championships wound up Monday with four Canadian records smashed—three by Western Canadian members of the Olympic team.

The first record of the day was set by Eleanor Haslam, 16, of Saskatoon. The petite youngster edged fellow Olympic team member Dorothy Kozak, 24, of Calgary, in the semifinal 100-metre run in record-making time of 11.9 seconds.

Her time was one-tenth of a second faster than the old Canadian record of 12.0.

Second record-breaking performance was made by Calgary's Doug Kyle with a 14-minute-18.2-second run in the 5,000 metres. The old standard was 15.16.2.

Stan Levenson of Toronto won the 200-metre race three yards ahead of Jack Parrington, both members of the Olympic squad, in 20.9. The previous mark was 21.4 seconds, and the new time compares favorably with the world record of 20.6.

Dorothy Kozak, who Friday leaped 18 feet, 5¾ inches, in the qualifying heat of the women's broad jump to set a Canadian record, Monday jumped 18 feet six inches to increase her distance on the record.

The women's Olympic 400-metre relay squad covered the distance in 47.2 seconds, sixtenths of a second faster than the old Canadian mark. Members of the squad were Miss Kozak, Miss Rever, Miss Haslam and Diane Matheson of Montreal.

MEETING POSTPONED

Victoria and District Football Association has postponed its meeting at the Chamber of Commerce board room, Black Ball Ferry building, until Wednesday night at 8.

McLarnin In Boxing Hall of Fame

NEW YORK (AP) — Seven boxing greats including a native Canadian and one who spent many years in Vancouver were elected to Boxing's Hall of Fame Saturday.

Four of them were former champions of the "modern era"—Irish-born Jimmy McLarnin, who lived for many years in Vancouver, Tony Canzoneri, Barney Ross and Tommy Loughran.

McLarnin was voted Canada's outstanding boxer of the half century in a Canadian Press poll. He also is in the Canadian Sports Hall of Fame at the Canadian National Exhibition in Toronto.

George Dixon, a native of Halifax, and once holder of the weight titles, Jem Driscoll, the Welsh will o'the wisp and one-time British lightweight champion, and Peter Jackson, a formidable heavyweight of the bareknuckle days, were chosen to represent another era of the sport. All three are dead.

Bums Bag Branca

BROOKLYN (AP) — Brooklyn Dodgers, suffering from an acute pitching shortage in the late stages of the National League pennant race, Monday signed one of their former mound stars, Ralph Branca, as a free agent.

Branca, who was with the Dodgers from 1944 to 1953, has been out of organized baseball since last season, when he had a 3-3 record with Minneapolis

Brodies Lose In B.C. Final

VANCOUVER — Victoria Brodies' Bakery was knocked out of contention Sunday in the B.C. Senior B Softball tournament at Vancouver.

Winner of the tourney was undefeated Prince George, which shaded Grand Forks, 5-4, in the final game of the series.

Grand Forks had earlier defeated Victoria Sunday by the same score, rapping out ten hits off two Brodies' pitchers, while winning pitcher Bill Perigodeff spun a four-hitter.

Dixie Harper, who started on the mound for Brodies, was the loser.

Saturday, Harper pitched a three-hitter as Brodies downed Grand Forks, 8-2.

Angels Home Free; Certain of PCL Tie

By virtue of their 100th win this season, Los Angeles Angels have cinched at least a tie for the Pacific Coast League pennant.

They accomplished this Monday, sweeping both ends of a doubleheader from Seattle 11-7 and 5-3 in the nightcap. The losses pushed second-place Seattle 14½ games behind Los Angeles.

Portland Beavers also made a clean sweep of a doubleheader Monday, downing Vancouver Mounties 7-0 and 6-4.

Two other twin bills were halved. San Diego Padres took an opener 10-4 and dropped the nightcap 3-0 to Sacramento while San Francisco beat Hollywood 8-5 and Hollywood came back to blank the Seals 4-0.

Bess Copeman Takes Triple Archery Crown

Victoria and Vancouver archers shared top honors Monday as the Canadian Archery Association regional championships and the B.C. Archery Association championships came to a close at the Victoria Bowmen's Admirals Road range.

Bess Copeman led the Victoria women in the ladies' events, taking three titles, while Bill Carnes was Victoria's best in the men's rounds.

Two existing Canadian records were broken in the CAA shoot, Carnes' 244 in the target clout and Mrs. Mac Jones' 755 in the Hunter's round breaking the old marks.

Three perfect ends were shot during the combined meets. Bess Copeman put six consecutive arrows in the gold from 30 yards, while Vern Craig of Vancouver and Bill Carnes did it from 40 yards.

Complete results:

CAA MEN'S
Target Aggregate — Harold Palmer, GW 2,765; Vern Craig, GW 2,734; Bill Carnes, VB 2,666.
Flight—Target, Vern Craig, GW 223 yards, two feet, four inches; regular, Harold Prenter, GW 275 yards.
Field Aggregate—Harold Prenter, GW 1,494; Vern Craig, GW 1,211; Charlie Purdon, GW 991.
Target clout—Bill Carnes, VB 244.

CAA LADIES
Target Aggregate—Bess Copeman, VB 2,286; Mrs. Mac Jones, VB 2,094; Penny Purdon, GW 1,788.
Flight—Target, Penny Purdon, GW 190 yards; regular, Penny Purdon, GW 237 yards, two feet, two inches.
Field Aggregate—Mrs. Mac Jones, VB 1,156; Penny Purdon, GW 1,004; Bess Copeman, VB 999.
Hunter's round—Mrs. Mac Jones, GW 755.
Target clout—Bess Copeman, VB 234.

CAA JUNIORS
Field aggregate free style 897; target aggregate 1,606; target flight, 159, all won by Bill Jones, VB, only entry.

BCAA MEN'S
Target Aggregate — Vern Craig, GW and Harold Prenter, GW 1,350; Bill Carnes, VB 1,282.
Field Aggregate, free style—Bill Carnes, VB 787; Frank Jones, VB 739; Harold Prenter, GW 689.
Instinctive — Art Williams, Campbell River 343.

BCAA LADIES
Target Aggregate—Bess Copeman, VB 1,142; Mrs. Mac Jones, VB 1,018; Penny Purdon, GW 914.
Field Aggregate—Penny Purdon, GW 469; Bess Copeman, VB 454; Mrs. Mac Jones, VB 401.

BCAA JUNIORS
Target Aggregate—Bill Jones, VB 1,162; Rudie Roelofsen, VB 458.
Field Aggregate—Bill Jones, VB 477; Rudie Roelofsen, VB 97.

ISLAND EVENTS
Men's single American—Bill Carnes 640; clout, Bill Carnes 244; flight, Bob Coneman, 236 yards, one foot, four inches.
Ladies' Columbia—Bess Copeman, VB 348; clout, Bess Copeman, 234. All are from VB.
Legend—VB, Victoria Bowmen; GW, Greenwood Archers, Vancouver.

PROTESTS FOLLOW PROTEST

Thriftway's Owner Scores Detroit Racing Officials

SEATTLE (AP) — Hydroplane owner Willard Rhodes, as hot under the collar as the throbbing engine of his Miss Thriftway, said Monday night if the Thrifty isn't declared winner of the 1956 Gold Cup, the sleek craft will never be raced in Detroit again.

Rhodes' heated statement was another volley in a battle that has raged since the Thriftway was disqualified by the Detroit International Regatta Association in the Gold Cup Race last Saturday for allegedly striking a buoy in the final heat.

The Thrifty, with Bill Muncy at the wheel, apparently had won the bowl by taking a second in the first heat and winning the second and third heats.

The Detroit committee then awarded the Gold Cup to Miss Pepsi of Detroit, which finished ahead of Muncy in the first heat and second to the Seattle boat in the last two heats.

That decision subsequently was reversed and the Detroit Regatta committee tossed the whole problem to the Inboard Racing Commission of the American Power Boat Association following Seattle claims that Miss Pepsi had hit the buoy Muncey was originally accused of hitting.

Monday, William T. Wagoner, Vernon, Tex., owner of the Harmsworth Cup defender, Shanty, and of Miss Seattle, both sailing out of the Seattle Yacht Club, joined Rhodes.

"From start to finish, the Gold Cup was loosely conducted. Nobody seemed to know what they were doing," he said. "There was a lack of organization all around."

Don't Count Redlegs Out

By The Associated Press

Cincinnati Redlegs are getting downright uncooperative in that National League pennant chase. They just won't die.

Remember when they lost three straight in Brooklyn? And when they dropped three or four at Milwaukee? Or when they won only three of seven from the Braves and Dodgers in Cincinnati? It looked like it was time to buy beer for the wake.

Trouble is, the beer, not the Redlegs, wound up on ice.

They had a dandy chance to get measured again in the Labor Day doubleheader at Milwaukee. They blew a 2-0 lead and lost the first game 3-2. Then they blew a 2-0 lead in the nightcap, but bounced back to pack it away on Ted Kluszewski's 34th home run and a long-haul relief job by Brooks Lawrence that beat the Braves 7-5.

The split kept the Redlegs within 3½ games of first place Milwaukee and in a second-place tie with Brooklyn, which split a pair with Pittsburgh. The Dodgers rallied to take the opener 4-3, but then got beat at their own game as the Pirates pulled a squeeze bunt to win the nightcap 3-2.

The other NL twin bills also were split. St. Louis defeated Chicago Cubs 4-2, then lost 8-0. Philadelphia smacked the New York Giants 5-1 before losing 2-1.

In the American, Baltimore's Orioles kept Mickey Mantle homeless — putting him even with Babe Ruth's record 60 - homer pace in 1927 with 47 in 33 games—but lost a doubleheader to New York Yankees 6-1 and 5-0. Second-place Cleveland slipped 8½ games behind, losing 5-2 in a morning game at Kansas City, then winning the afternoon contest 2-1.

Chicago White Sox split with Detroit, losing 11-8 and winning 5-3. Boston walloped Washington twice, 7-5 and 16-0.

Frank Robinson hit his 36th home run, two shy of the rookie record, for the Redlegs in the opener Monday, but Hank Aaron busted his 22nd and 23rd for a 2-2 tie. Joe Adcock broke it up in the ninth with a single after Aaron's double and Lew Burdette had his 18th victory. Johnny Klippstein was the loser, getting banged on the leg by Adcock's winning blow.

Farmers Capture Island Ball Tourney

Farmer Construction pitching mowed down the opposition in brilliant fashion over the Labor Day weekend as Victoria's Farmers won the annual Courtenay $500 baseball tournament with ease.

Veteran Bill Prior capped the three-game undefeated streak of Farmers Monday with a seven-hit pitching job as Campbell River was routed, 13-1, in the final.

Charlie Boyd and Ron Martin helped Prior along with a home run each.

Earlier Monday, Farmers disposed of Vancouver Longshoremen, 6-1, in a semifinal game. This time it was Don Donahue with a three-hit pitching effort.

Southpaw star Bill Garner started the Farmers off on the right track Sunday, with a three-hitter of his own as Farmers downed Vancouver White Spots, 3-0, in the opening game of the tourney.

Dick James Wins Salmon Derby

Dick James, president of the RCN Anglers' Association, won the Cowichan Bay salmon ladder derby fishoff Sunday with a 21-pound, 10½-ounce spring.

Dick had just 20 minutes to go until the 8 p.m. closing time when he boated the winner.

Second was Vern Palliser, Lake Cowichan, with a 21-pound, seven-ounce spring, while Roy Smith, Victoria, was third with a 19-pound, 11-ounce catch and E. Smith Victoria fourth with a 15-pound four-ounce fish.

BASEBALL SCORES

NATIONAL LEAGUE

	W	L	Pct.	GBL
Milwaukee	81	50	.618	
Brooklyn	78	54	.591	3½
Cincinnati	78	54	.591	3½
St. Louis	64	68	.485	17½
Philadelphia	61	68	.473	19
Pittsburgh	58	69	.436	21
New York	53	77	.408	27½
Chicago	52	79	.397	29

First—
Pittsburgh 000 002 100—3 10 1
Brooklyn 000 002 01x—4 10 0
Friend and Shepard, Craig, Bessent (7) and Campanella. Winning pitcher, W. Bessent. Homer: Pittsburgh—Virdon.
First—
New York 200 000 000—1 4 0
Phila 401 000 00x—5 7 1
Margoneri, Gomez (1), McCormick (8) and Sarni. R. Miller and Seminick. Losing pitcher, Margoneri.
Second—
Pittsburgh 01 100 010—3 11 0
Brooklyn 001 000 010—2 8 1
Munger, Face (4), Friend (8) and Foiles. Drysdale, Bessent (8) and Campanella, Walker (8). Winning pitcher, Face. Losing pitcher, Drysdale.
Second —
New York 000 010 010—2 8 1
Philadelphia 000 100 000—1 9 0
Ridzik, Wilhelm (8) and Westrum. Meyer and Lopata. Winning pitcher, W. Ridzik.
First—
Cincinnati 011 000 000—2 10 0
Milwaukee 000 100 101—3 7 2
Klippstein and Burgess; Burdette and Crandall. Homers: Cincinnati—Robinson; Milwaukee—Aaron 2.
First—
Chicago 000 000 200—2 7 1
St. Louis 010 100 20x—4 7 0
Kaiser, Hughes (7), Davis (7), Lown (7) and Landrith; Dickson and Smith. Losing pitcher, Homer: Chicago—Morgan
Second—
Cincinnati 303 020 000—7 9 0
Milwaukee 020 002 010—5 8 2
Jansen, Lawrence (3) and Bailey; Buhl, Crone (5), Murff (4), Conley (8) and Rice, Crandall (8). Inning pitcher, Lawrence; losing pitcher, Buhl. Homers: Cincinnati—Kluszewski; Milwaukee—Thomson, Aaron.
Second—
Chicago 200 101 023—8 13 1
St. Louis 000 000 000—0 9 2
Broeman and Landrith; McDaniel, Collum (6), Konstanty (8) and Katt. Homers, Chicago—Moryn (2), Banks.

SUNDAY
Pittsburgh 10-5, Philadelphia 8-1.
Cincinnati 3, Chicago 2.
Milwaukee 6, St. Louis 3.
New York 2-4, Brooklyn 1-1.

SATURDAY
Philadelphia 3, Pittsburgh 2.
Brooklyn 3-5, New York 3-0.
Cincinnati 7, Chicago 3.
Milwaukee 3, St. Louis 1.

PACIFIC COAST LEAGUE

	W	L	Pct	Bhnd
Los Angeles	100	54	.649	
Seattle	85	68	.556	14½
Portland	77	76	.503	22½
Hollywood	76	78	.494	24
Sacramento	76	78	.494	24½
San Francisco	70	83	.458	29½
San Diego	69	85	.448	31
Vancouver	62	92	.403	38

Sacramento 4-3; San Diego 10-0.
Vancouver 0-4, Portland 7-6.
Los Angeles 11-5, Seattle 7-3.
San Francisco 8-0, Hollywood 5-4.

SUNDAY
San Diego 12-3, Sacramento 4-3.
San Francisco 3-3, Hollywood 1-1.
Los Angeles 4-1, Seattle 1-4.
Portland 6-7, Vancouver 4-3.

Sacramento 4, Hollywood 0.
San Diego 5, San Francisco 3.
Seattle 6, Vancouver 4.
Los Angeles 8, Portland 1.

AMERICAN LEAGUE

	W	L	Pct.	GBL
New York	85	48	.639	
Cleveland	78	55	.577	8½
Chicago	72	58	.554	11½
Boston	71	59	.546	12½
Detroit	65	66	.496	19
Baltimore	58	72	.446	25½
Washington	54	76	.415	29½
Kansas City	42	88	.323	41½

First Game
Cleveland 000 020 000—2 6 2
Kansas City 200 002 20x—5 8 0
Garcia, Feller 6, Narleski 8 and Naragon, Hegan 8; Gorman, Shantz 7 and Smith. W—Gorman. L—Garcia. HRs: Cle—Wertz; KCY—Power 2.
First Game
Boston 401 020 000—7 9 1
Washington 002 010 200—5 9 0
Parnell, Hurd 1 and White; Griggs, Stewart 1, Chakales 7 and Fitzgerald. W—Hurd. L—Stewart. HR—Boss, Piersall.
First Game
Baltimore 000 000 001—1 7 1
New York 010 210 20x—6 9 0
Pabst and Ginsberg; Kucks and Berra. HRs—NYK, Berra 2.
Second Game
Cleveland 000 000 002—2 8 0
Kansas City 000 001 000—1 8 1
Wynn and Hegan; Burnette, Herriage 9 and Smith. L—Burnette.
Second Game
Detroit 000 000 300—3 10 0
Chicago 300 011 00x—5 9 1
Gromek, Miller 3, Masterson 8 and House, R. Wilson 7; Keegan, Pierce 7 and Moss. W—Keegan. L—Gromek. HRs—Chicago: Doby, Minoso, Hatfield, Rivera.
Second Game
Boston 400 601 320—16 20 0
Washington 000 000 000— 0 6 1
Brewer and Daley, Wiesler, Grob 1, Makales 4, Griggs 7, Stewart 8 and Berberet. L—Wiesler. HR—Boston, Lepcio.
Second Game
Baltimore 000 000 000—0 4 1
New York 010 102 10x—5 10 0
Wight, Consuegra 6, Averink 8 and Triandos; Larsen and Berra. L—Wight. HR—New York, Skowron.
First Game
Detroit 010 232 210—11 15 1
Chicago 000 202 030— 8 10 1
Bunning, Trucks (5), Aber (6), and R. Wilson; J. Wilson, Howell (5), Lapalme (6), McDonald (7), Staley (8), and Lollar. Wining pitcher, Aber. Losing pitcher, J. Wilson. Homers: Detroit—Boone, R. Wilson, Kuenn; Chicago—Northey.

SUNDAY
Washington 4, New York 3.
Chicago 4, Cleveland 3.
Detroit 3, Kansas City 1.
Baltimore 21, Boston 10.

SATURDAY
Boston 4, Baltimore 2.
Cleveland 5, Chicago 1.
Washington 4, New York 3.
Detroit 6, Kansas City 1.

BASEBALL SCORE

AMERICAN LEAGUE

	AB	R	H	Pct.
Mantle, New York	472	114	171	.362
Williams, Boston	321	57	110	.343
Kuenn, Detroit	495	79	166	.335
Nieman, Baltimore	369	054	123	.333
Maxwell, Detroit	414	82	135	.326

Strikeouts—Score, Cleveland 309.

NATIONAL LEAGUE

	AB	R	H	Pct.
Aaron, Milwaukee	508	98	166	.327
Moon, St. Louis	468	81	151	.323
Virdon, Pittsburgh	497	70	160	.322
Schoendienst, N.Y.	398	48	126	.316
Kluszewski, Cinc.	471	86	149	.316

Strikeouts — Jones, Chicago, Maddox, Philadelphia and Friend, Pittsburgh, 141.

Vancouver Side Takes Cricket Cup

VANCOUVER (CP)—Vancouver cricketers Sunday regained the Flummerfelt trophy by drawing the return intercity match here. They won the first game in Victoria on Dominion Day.

Batting first, Vancouver lost their first seven wickets for 88 runs, then Wallace Tait and Peter Snelling put on 80 runs for the eighth wicket, and Alan Stead assisted Snelling to add 59 more in an unbeaten 10th wicket partnership.

Tait compiled 77, Snelling made 42 not out, Stead 40 not out, and Jack Kyle hit up 28.

The innings was declared closed at 238 for nine wickets.

Victoria replied with a score of 173 for the loss of nine wickets, Dennis Hendra making 38, Jack Sparks 31 and Ned Larson 25.

Bowling honors for Victoria went to Jim Richards, who took three wickets for 51 runs.

For Vancouver it was Frank Sealey, four for 56, and Alan Stead, three for 45, but Sealey bowled 18 no-balls to somewhat spoil his record.

Marlene, George Take Medal Honors

JASPER Alta. (BUP)—Marlene Stewart of Foothills, Ont., competing in the 26th annual Totem Pole golf tournament at Jasper, topped all competitors with a par of 77, to win the qualifying medal in the ladies' division, one stroke better than Victoria's Marg Todd.

In the men's division Dr. George Bigelow of Victoria led qualifiers with a one-over-par 72. Fred King of Calgary was a stroke behind.

No Decision On Grid Protest

REGINA (CP) — Commissioner G. Sydney Halter of the Western Interprovincial Football Union said Monday that an announcement of his decision on Calgary Stampeders' protest of a 16-15 loss to Winnipeg Blue Bombers would be made public "as soon as I return to Winnipeg and can write it out."

Halter said no official announcement would be made before he gets to Winnipeg.

FIGHT RESULTS

NEW YORK—Danny Giovanelli 148¾, Brooklyn, outpointed Gene Poirier, 150¼, Niagara Falls, N.Y., 10.

STEUBENVILLE, Ohio—Weyman Dawson, 136, Youngstown, Ohio, stopped Neal Humphreys, 136¼, Charleston, W.Va., 7.

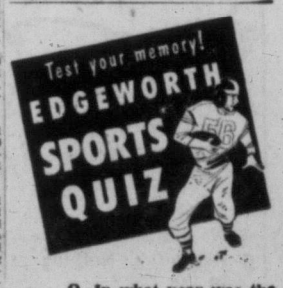

* Q. In what year was the GREY CUP first contested?

SMOKE
EDGEWORTH
PIPE TOBACCO

Edgeworth is made of white burleys, the world's coolest smoking, slowest burning tobaccos. It can't bite your tongue and you'll enjoy its delicate aroma and freshness. Edgeworth still outsells all imported pipe tobaccos the world over!

* '6061 'V 28